

GERTRUDE INA ROBINSON

ORIGINAL COMPOSITIONS
AND
ADAPTATIONS

FOR THE

HARP

TEN AGREEABLE, MELODIOUS NUMBERS DESIGNED FOR ENTERTAINMENT, AS WELL AS PROGRESSIVE TECHNICAL STUDY FOR PLAYERS OF FIRST YEAR GRADE

Price, \$1.75 net

CARL FISCHER COOPER SQUARE NEW YORK
BOSTON CHICAGO
390-382 BOYLSTON ST 335-339 SO. WABASH AVE.

M
118
.R67
075
1916

GERTRUDE INA ROBINSON

ORIGINAL COMPOSITIONS
AND
ADAPTATIONS

FOR THE

HARP

TEN AGREEABLE, MELODIOUS NUMBERS DESIGNED FOR ENTERTAINMENT, AS WELL AS PROGRESSIVE TECHNICAL STUDY FOR PLAYERS OF FIRST YEAR GRADE

*"Touched to Immortality
By her finger-tips."*

Price, \$1.75 net

CARL FISCHER COOPER SQUARE NEW YORK
BOSTON CHICAGO
380-382 BOYLSTON ST 335-339 SO. WABASH AVE.

Contents

Cradle Song	<i>Robinson</i>	2
Murmuring Waves	<i>Robinson</i>	5
Vivace	<i>Parkhurst</i>	8
Minuet	<i>Robinson</i>	10
Shepherd's Song	<i>Robinson</i>	12
Consecration	<i>Robinson</i>	15
Largo (New World Symphony)	<i>Dvořák</i>	18
Reverie	<i>Robinson</i>	21
Serenade	<i>Robinson</i>	24
Andante (From Sonata Appassionata)	<i>Beethoven</i>	29

Preface

In presenting "Original Compositions and Adaptations," the author has aimed to create and arrange a collection of simple solos, that may be played well, within the first year; and to frame attractive melodies in technique that will prove valuable and progressive study.

The lack of this grade of composition has been a serious hindrance to the early work, as many of the compositions at hand, have been inconsistent in structure, and too difficult in parts for the young player.

The following numbers, therefore, have been carried out in a consistent manner, and graded evenly and progressively, so that they can be played in a finished manner by the young scholar, and at the same time be agreeable and entertaining, and thus a means of progress and pleasure.

The Author

Agitato

f

G# Gb

ff

8 8 8 8

F# D#

fff

8 8 8 8

D# F#

rit. - - - - - *pp*

a tempo

8.

8.

Broader

B \flat B \flat A \flat

A \sharp *rit.* - *pp* - - -

Murmuring Waves

GERTRUDE INA ROBINSON

Allegro

Harp

1 2 3 4 1 2

E \flat B \flat

F \sharp B \flat

2 4 1 3 1 2 1 4

rit.

B \flat A \flat

A \flat

Vivace

H. E. PARKHURST

Allegretto e vivace

Harp

mf *f* *p*

p *mf* *p*

F_b

mf *sf*

G[#]₄ D[#]₄ G^b₅

1. *f* *mf* *sf* *p*

2.

C[#]₄ C^b₅

sf

G[#]₄ G^b₅

First system of a piano score. The right hand features a melodic line with triplets and fingerings (3 2 2 1, 3 2 1, 3 2 1, 3). The left hand provides a bass line with fingerings (3 2 1, 4 2 1, 4 3 2 1 3). Dynamics include *pp* and *mf*. Chords D_4^{\sharp} , G_4^{\flat} , and G_4^{\flat} are indicated.

Second system of a piano score. The right hand has a melodic line with dynamics *f*, *sf*, and *p*. The left hand has a bass line with dynamics *cresc.* and *p*. Performance markings include *rall. lento* and *rit.*. Chords C_4^{\flat} , D_4^{\flat} , and C_4^{\flat} are indicated.

Third system of a piano score. The right hand has a melodic line with dynamics *mf* and *p*. The left hand has a bass line with dynamics *p*. Performance marking is *a tempo*.

Fifth system of a piano score. The right hand has a melodic line with dynamics *f* and *p*. The left hand has a bass line with dynamics *p* and *pp*. Chords F_4^{\flat} , D_4^{\sharp} , and F_4^{\flat} are indicated.

Minuet

GERTRUDE INA ROBINSON

Allegro

Harp

Shepherd's Song

GERTRUDE INA ROBINSON

Andante

Harp

0 0 0 0 0 0

ppp

f

p rit.

mf

a tempo

cresc.

poco

poco

ff

rit.

a tempo

cresc. - poco a

poco ff rit. -

a tempo f

ff ff rit. - fff

a tempo

cresc. - poco

a poco

rit. -

ff

E^+ , D^b , E^b , B^+ , D^+ , B^b , D^b , G^+ , D^+

ad lib.

rit. -

1- 2 3 4

Consecration

GERTRUDE INA ROBINSON

Harp

Andante

ff

rit.

sva.....

a tempo

mf

cresc.

Chord symbols: G# D# Gb Db D# Eb Eb Cb Ab

Largo

(From the New World Symphony)

ANTON DVOŘÁK

Arr. by Gertrude Ina Robinson

Largo (M.M. ♩ = 52)

Harp

B \flat E \flat G \flat
B \flat D \flat
B \flat
D \flat
C \sharp A \flat
F \sharp E \flat

E \flat F \sharp A \flat

F \sharp A \flat B \flat E \flat *gliss.*
B \flat
E \flat

ff

B \flat
C \sharp
E \flat

A \sharp
b

pp

Chord symbols: A \sharp , G \sharp , E \sharp , C \flat , G \flat , A \flat , C \sharp , E \flat

Second system of the piano score. The right hand continues the melodic development with some triplet markings. The left hand maintains a steady accompaniment.

Reverie

GERTRUDE INA ROBINSON

Andante

Harp

broaden - - - - -

cresc. $D\flat$ $D\sharp$ $C\flat$

a tempo

$C\sharp$ *rit.*

1
2
3

a tempo
pp

rit.

a tempo

broader

cresc.

a tempo

D_b *D₄* *C_b* *C₄*

ff

B₄ *C_b* *A₄* *C₄* *B_b*

1 2 3 4

1 2 3

B₄ *C_b* *C₄* *A_b*

1 2 3

L.H. $A\sharp$ *L.H.* *R.H.* *L.H.* $E\sharp$
en table

rit. $B\flat$ $A\flat$ $E\flat$

a tempo

broader *cresc.*

a tempo

$D\flat$ $D\sharp$ $C\flat$ $C\sharp$

Serenade

GERTRUDE INA ROBINSON

INTRODUCTION

Lento

Harp

p *pp* *mf*

f *rit.* *mf*

$\frac{1}{4}$

mf

mf

Allegretto
Il canto ben marcato

a tempo

mf

C♯ A♯ D♯ — b C♭ A♭

f

C♯ A♯ C♭ A♭

Andante

from the Sonata Appassionata

L. v. BEETHOVEN, Op. 57.

Arr. for Harp by Gertrude Ina Robinson

Andante con moto (♩ = 96)

Harp

p dolce.

sfz

E_b G_b A_b

E_b G_b A_b

cresc.

rf

p

G_b A_b

p

G_b A_b E_b

G_b A_b E_b A_b

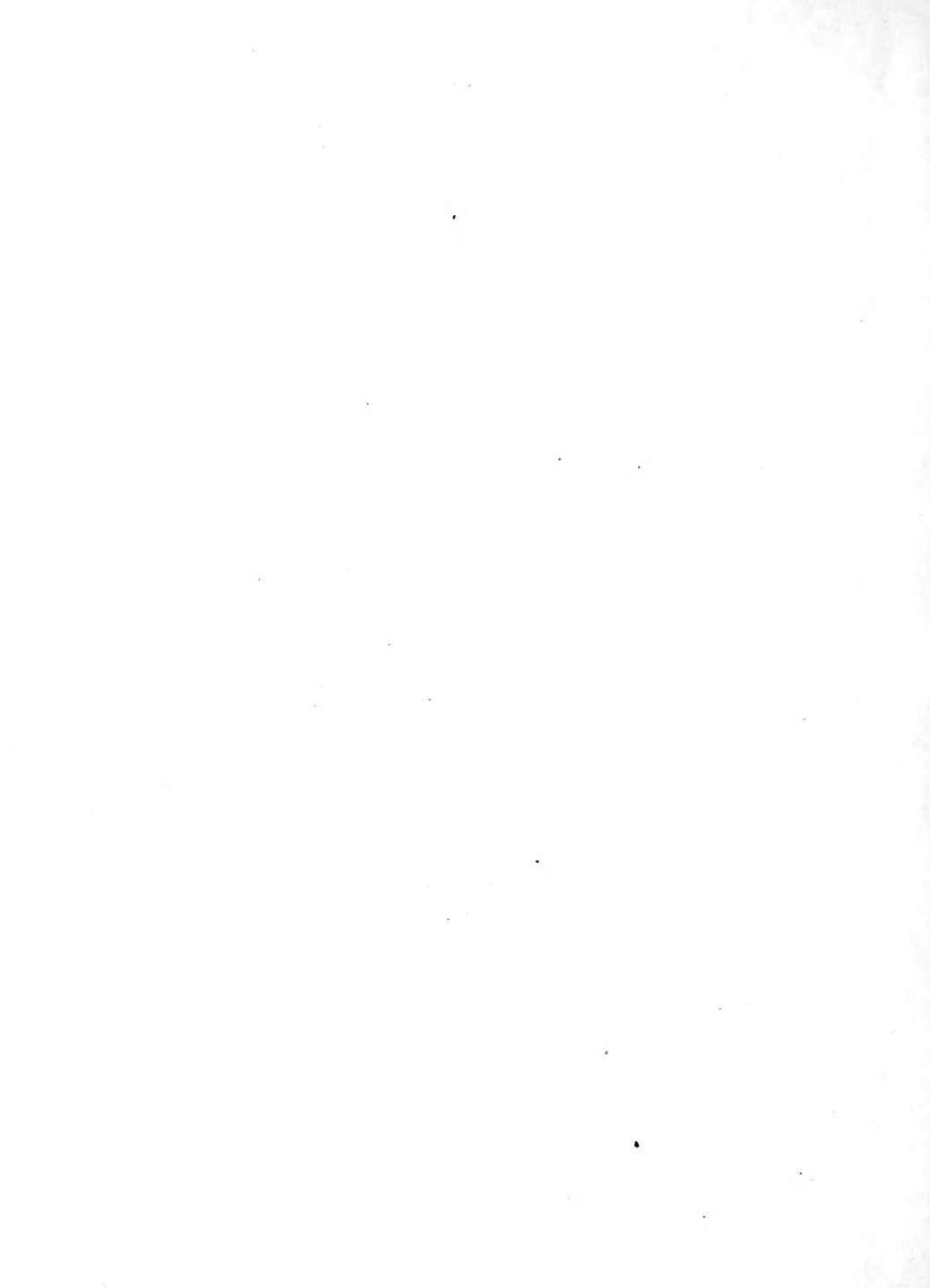

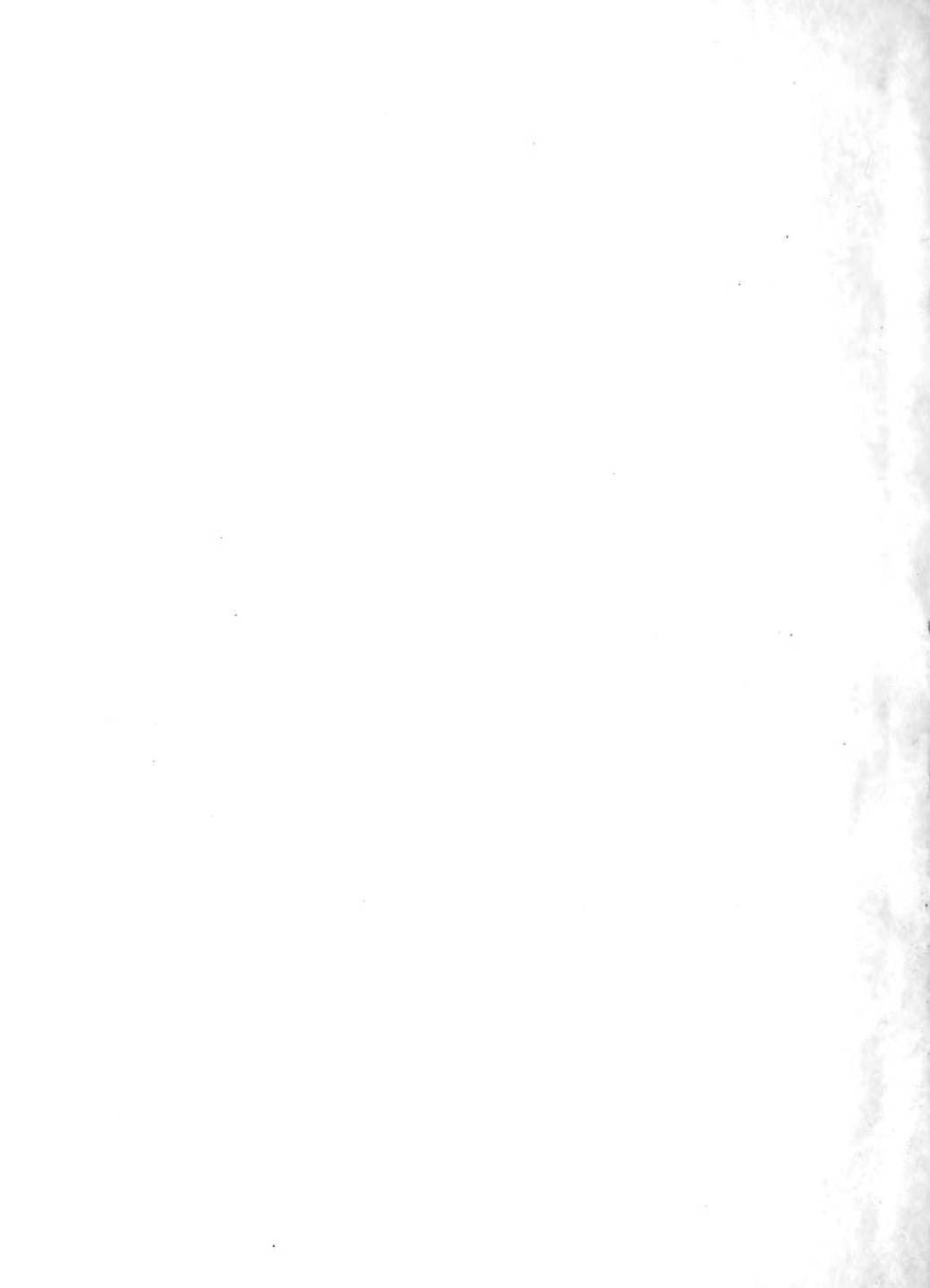

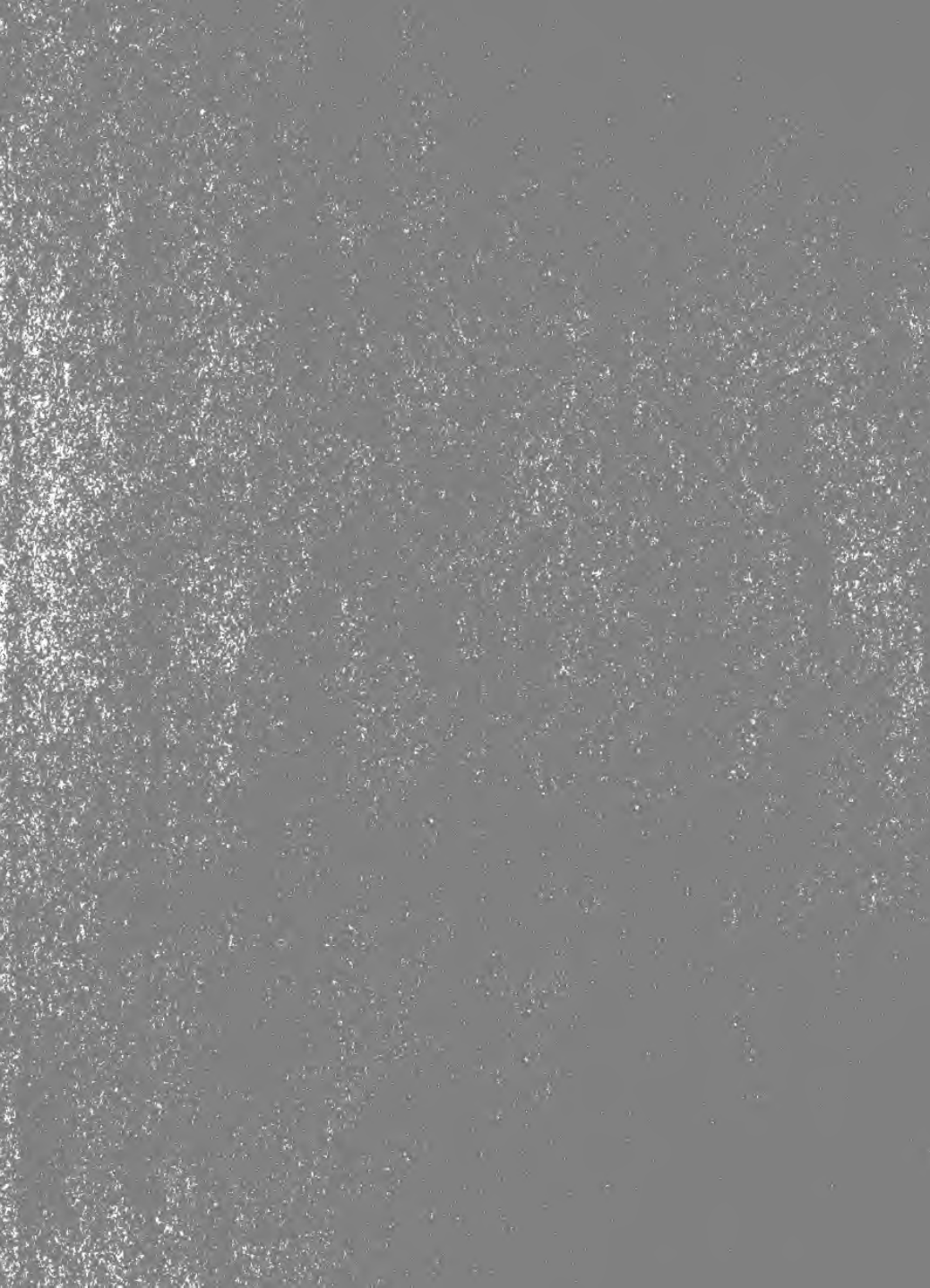

Excerpts and Solos for Small Harp

(IRISH HARP)

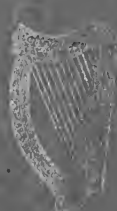

*The author covers the whole history
of the harp, from the earliest times to the present day.*

BY
GERTRUDE INA ROBINSON

Price \$1.75

CARL FISCHER PUBLISHERS NEW YORK
BOSTON 340 BOWLING GREEN