Canzon Primii Toni
(*Sacrae Symphoniae*, 1597)

Intavolierung - Anton Höger

Giovanni Gabrieli

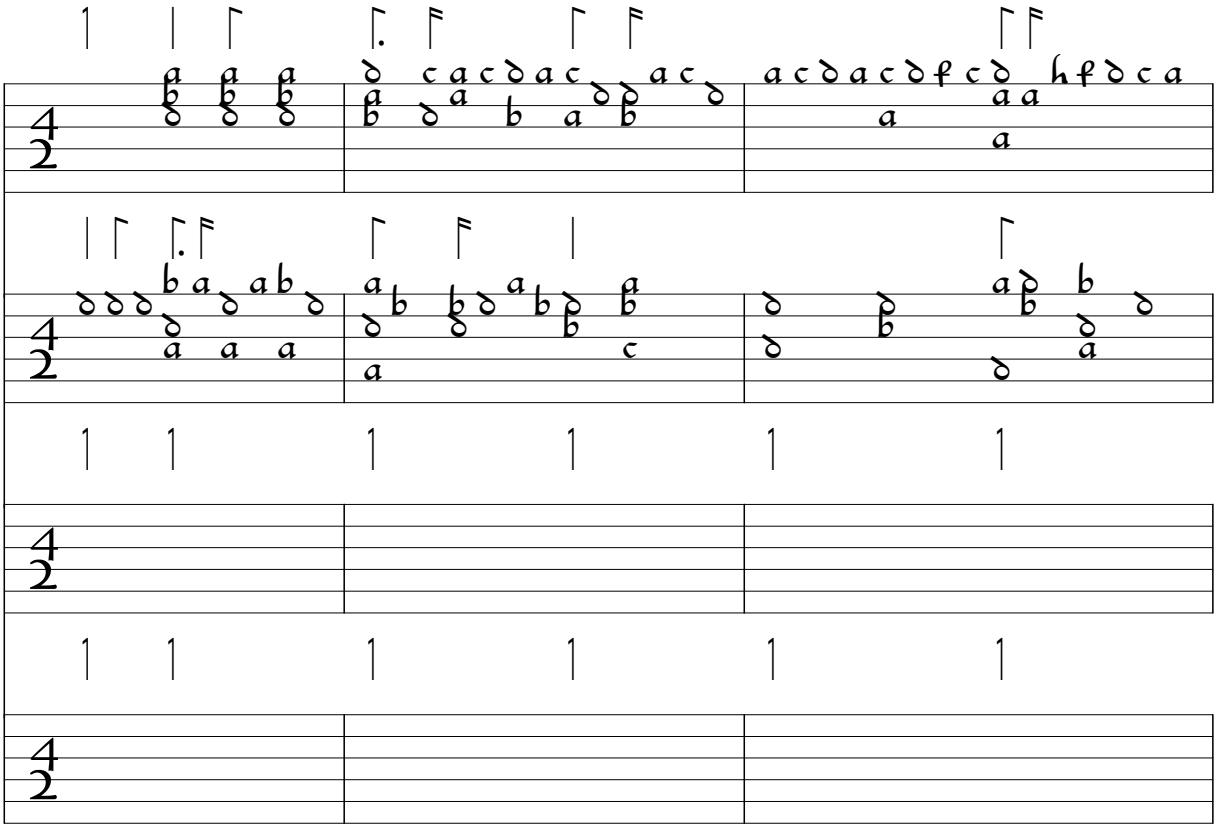

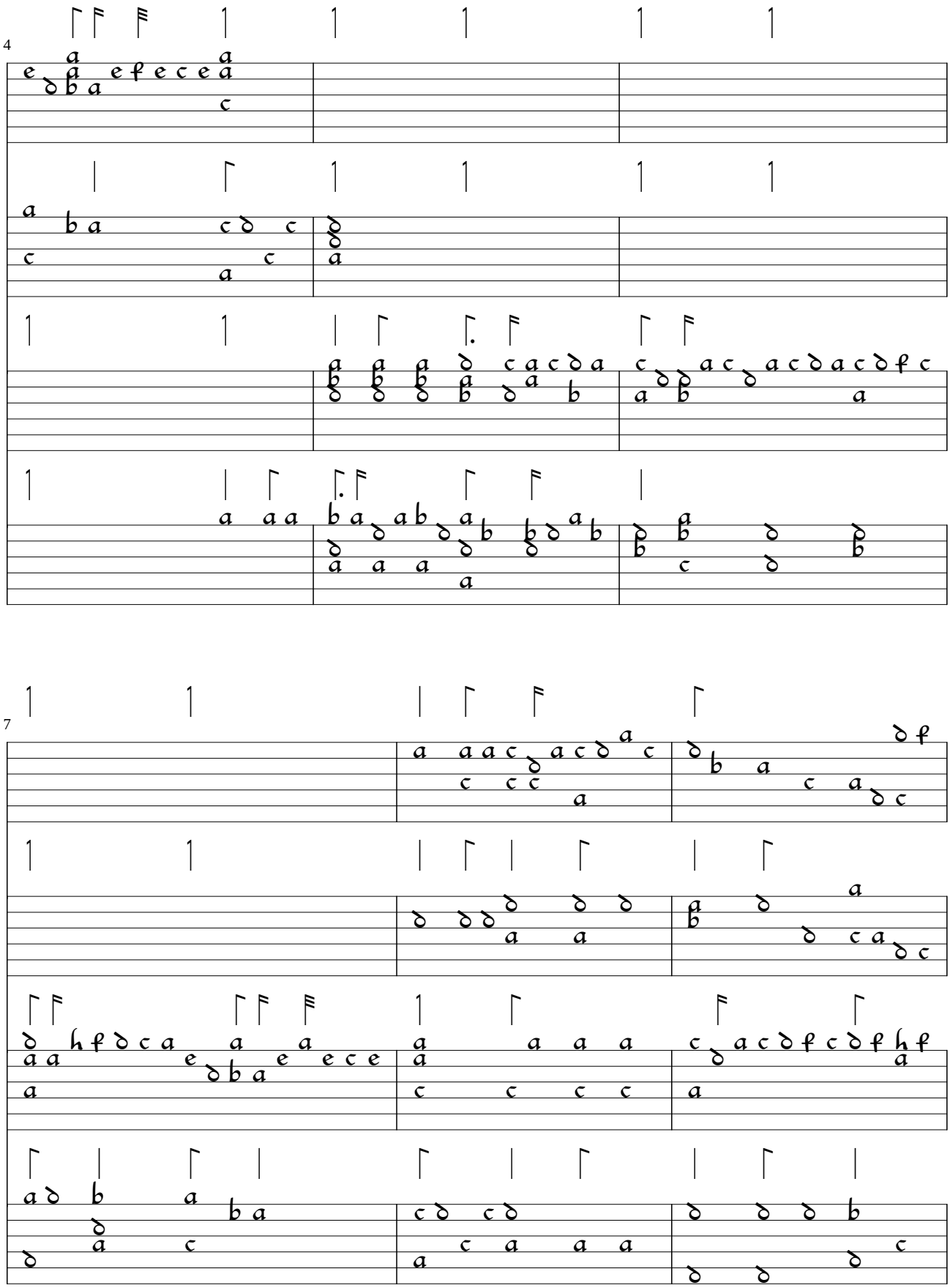
4
7

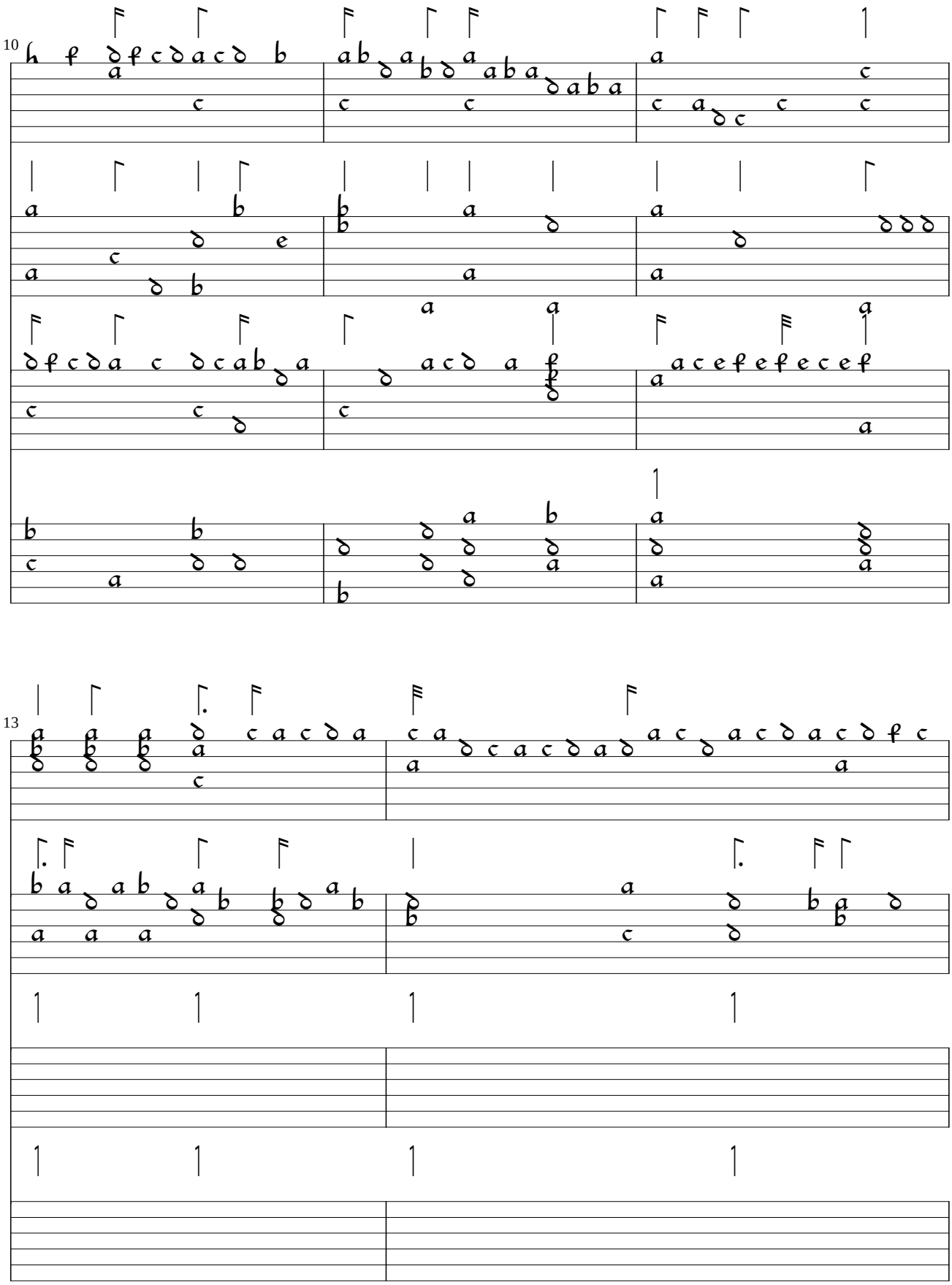
10
13

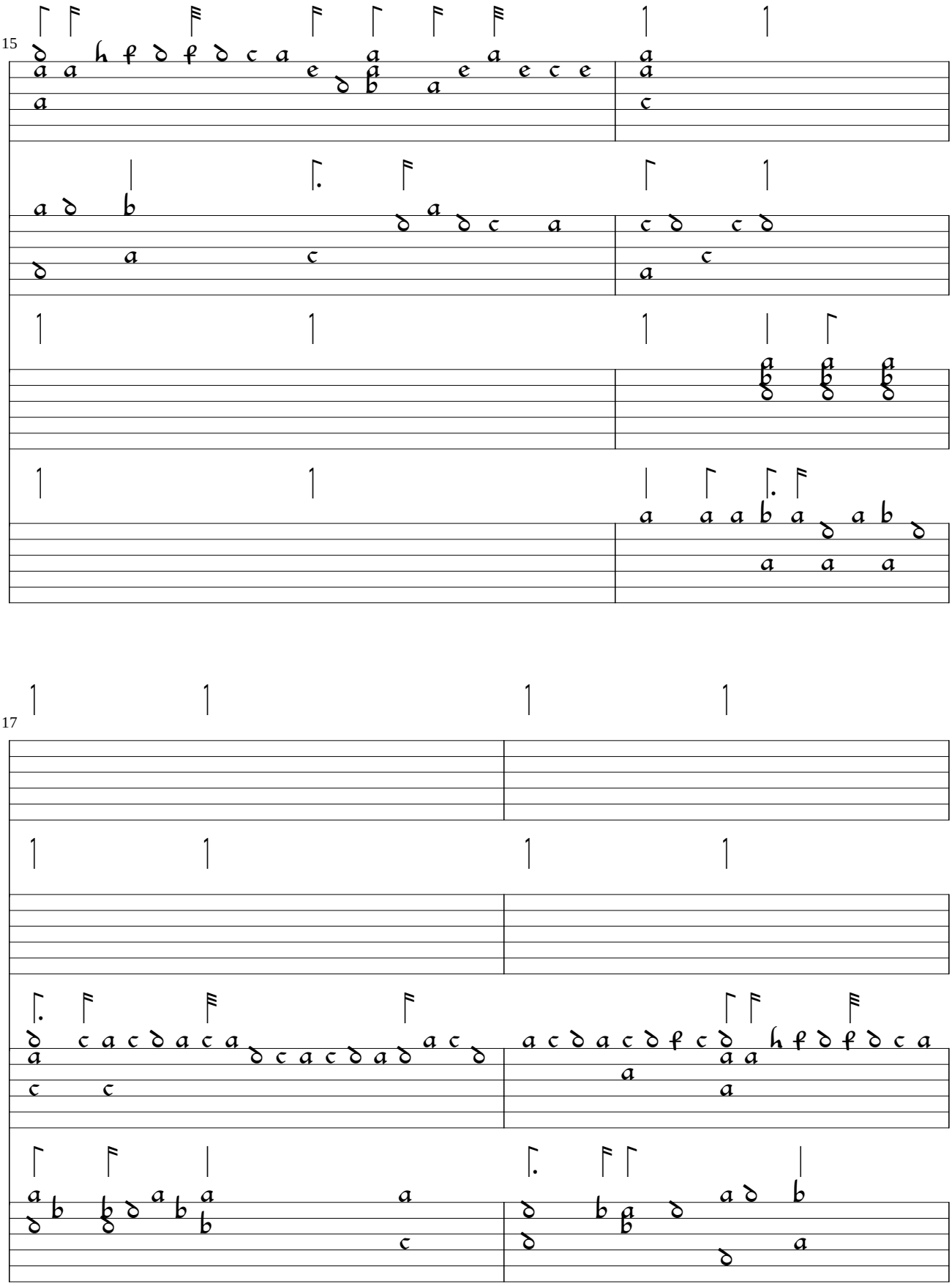
15
17

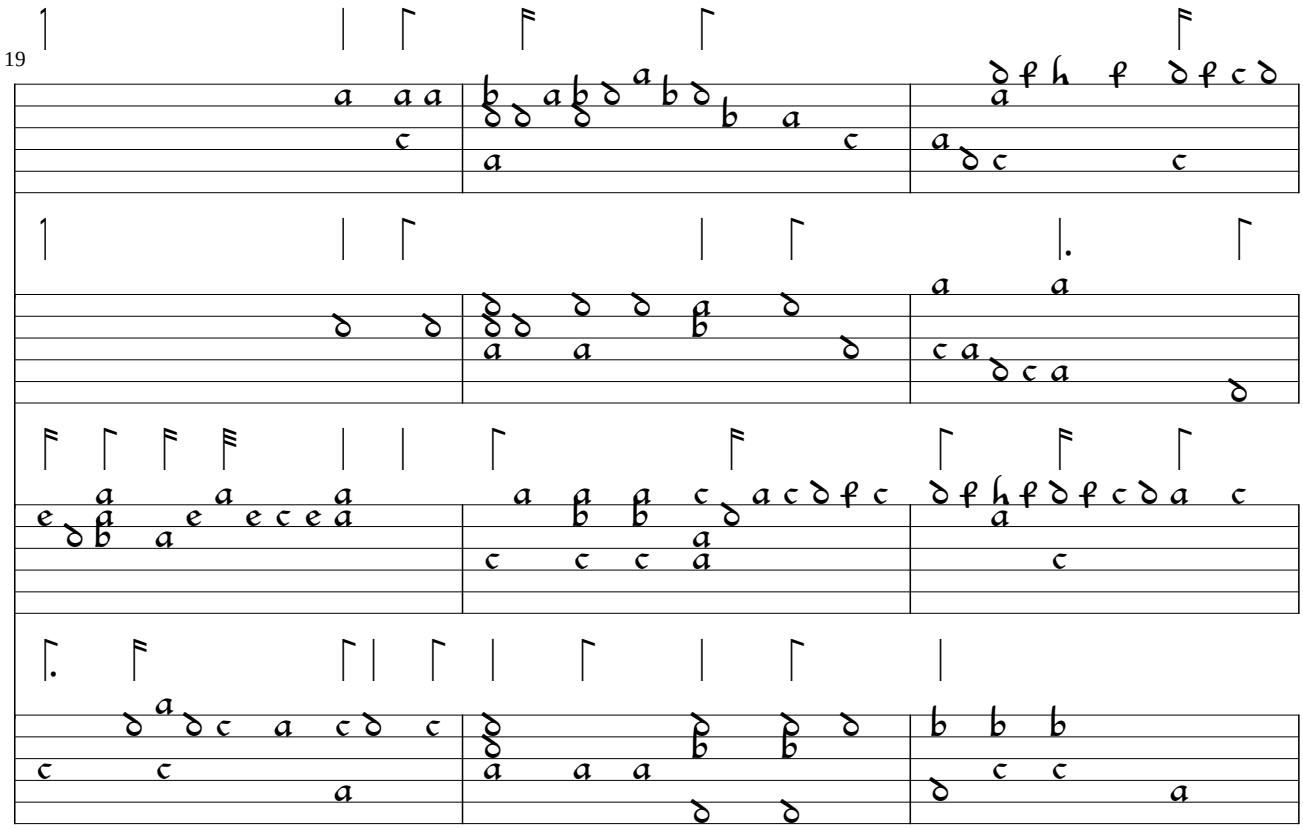
19

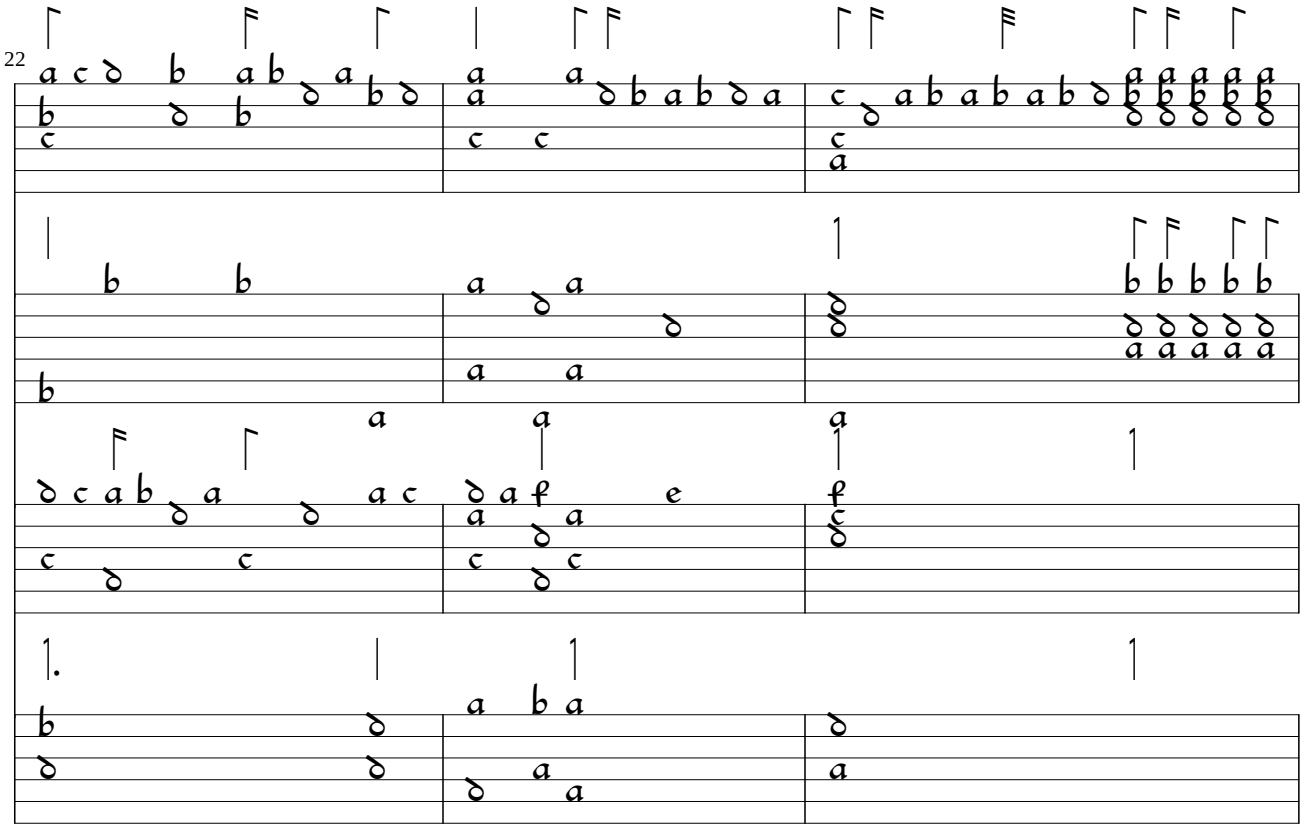
22

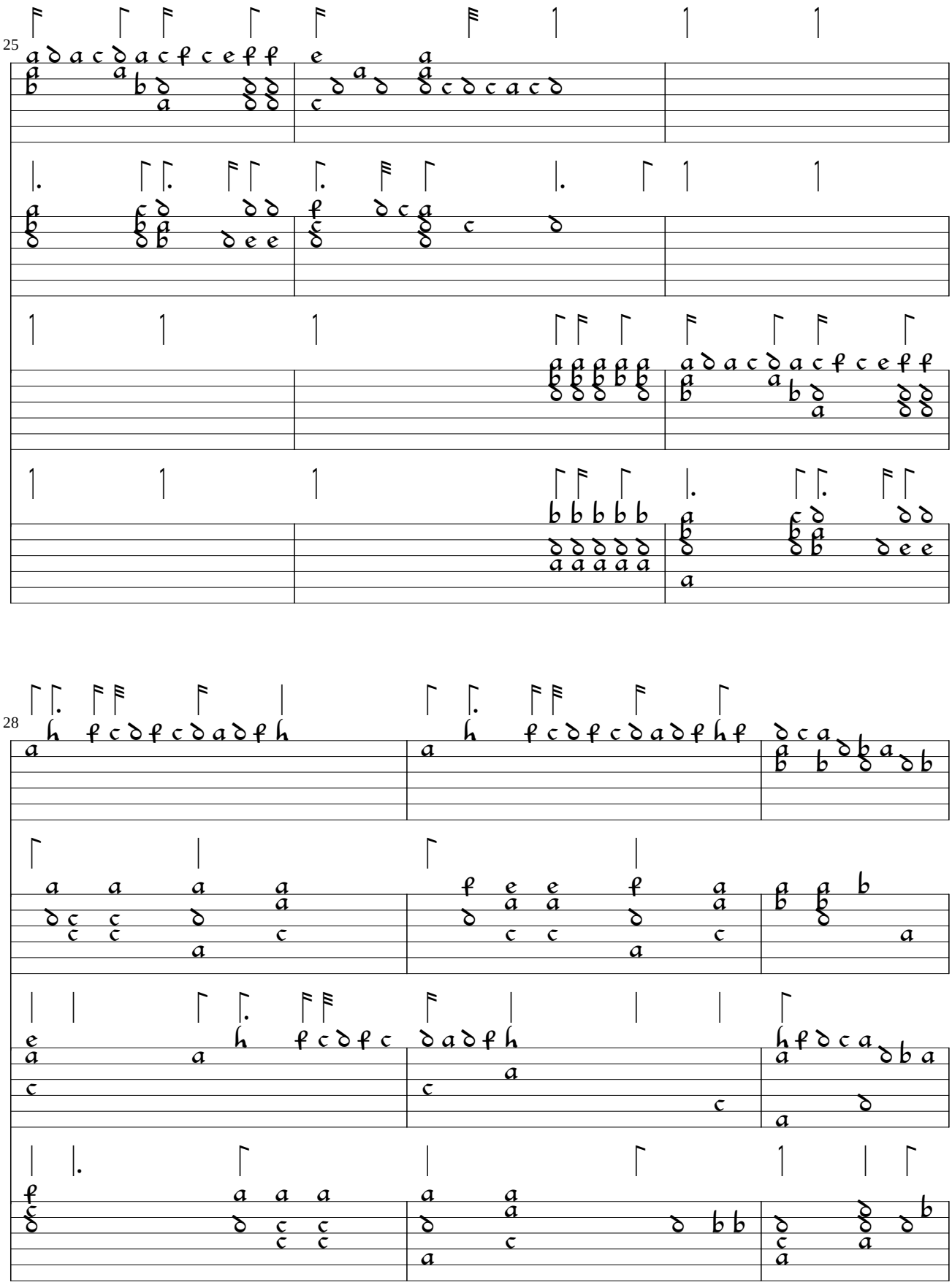
25
28

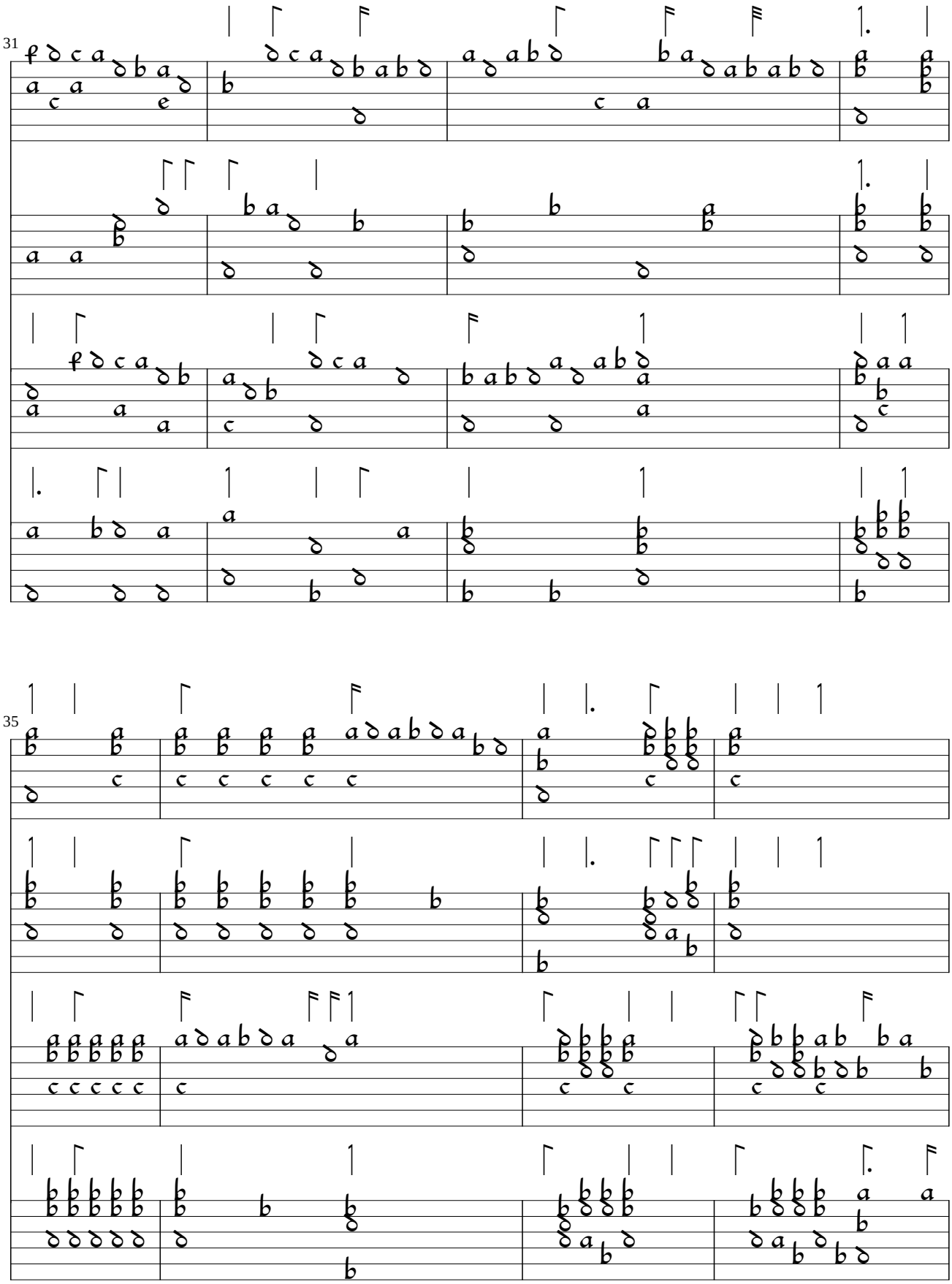
31
35

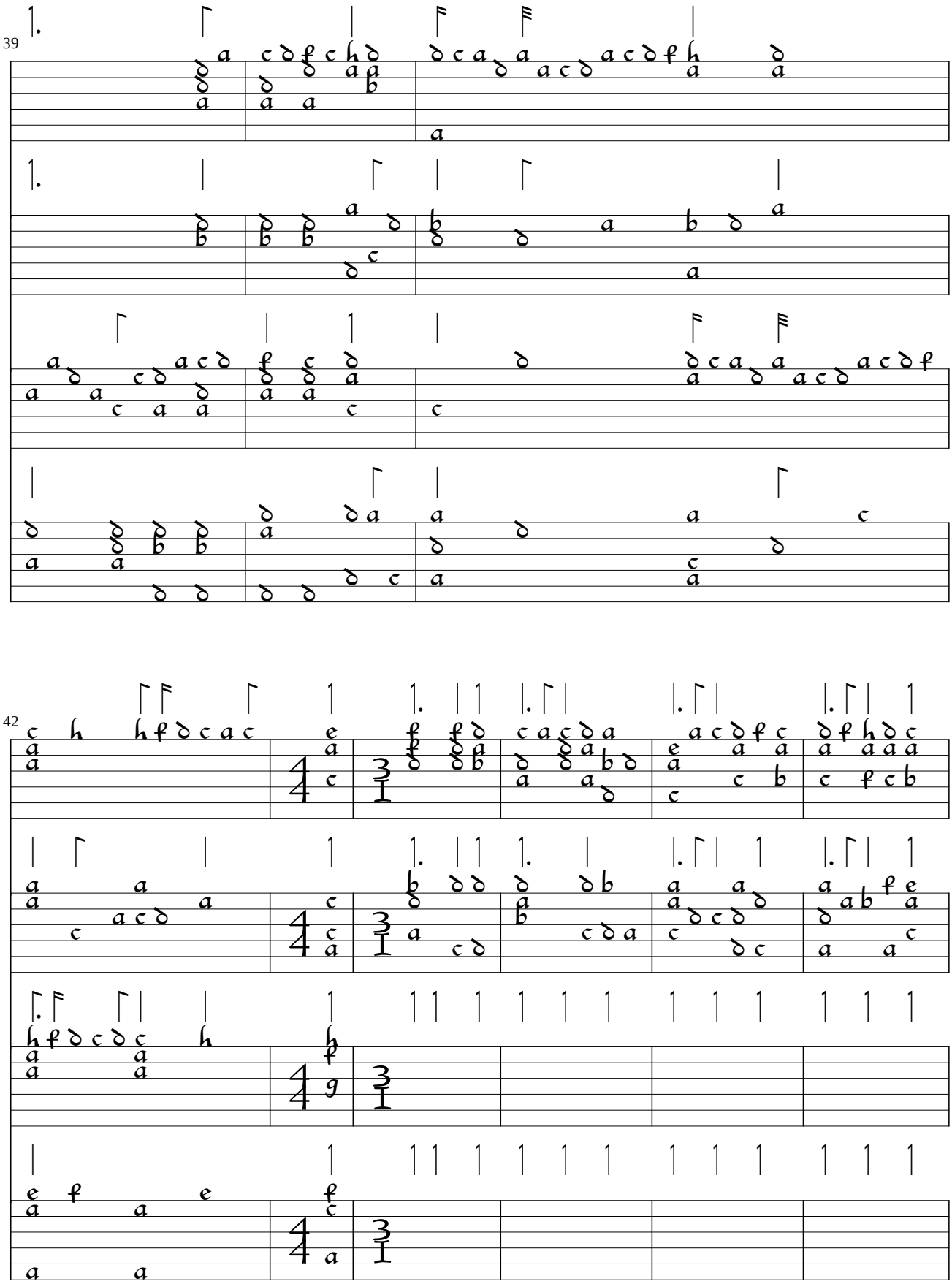
39
42

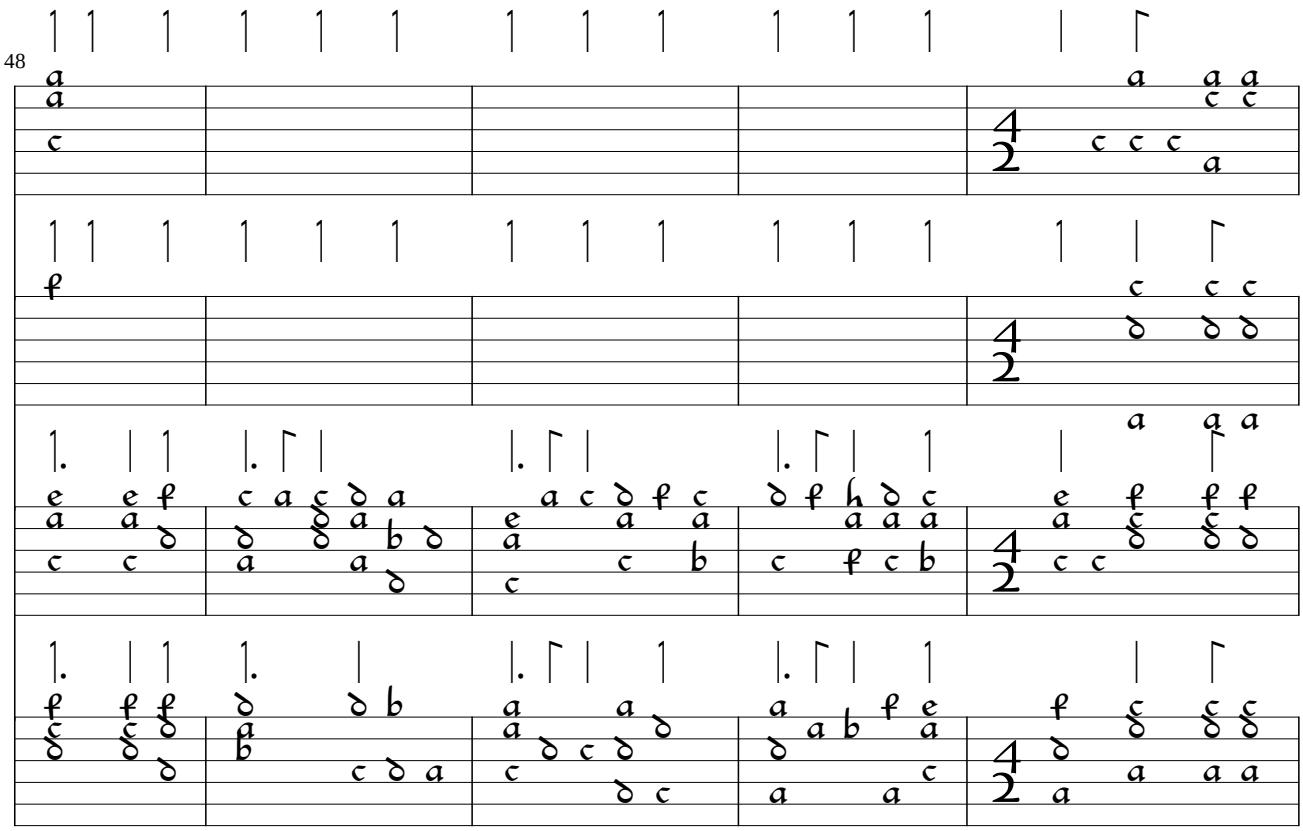
48

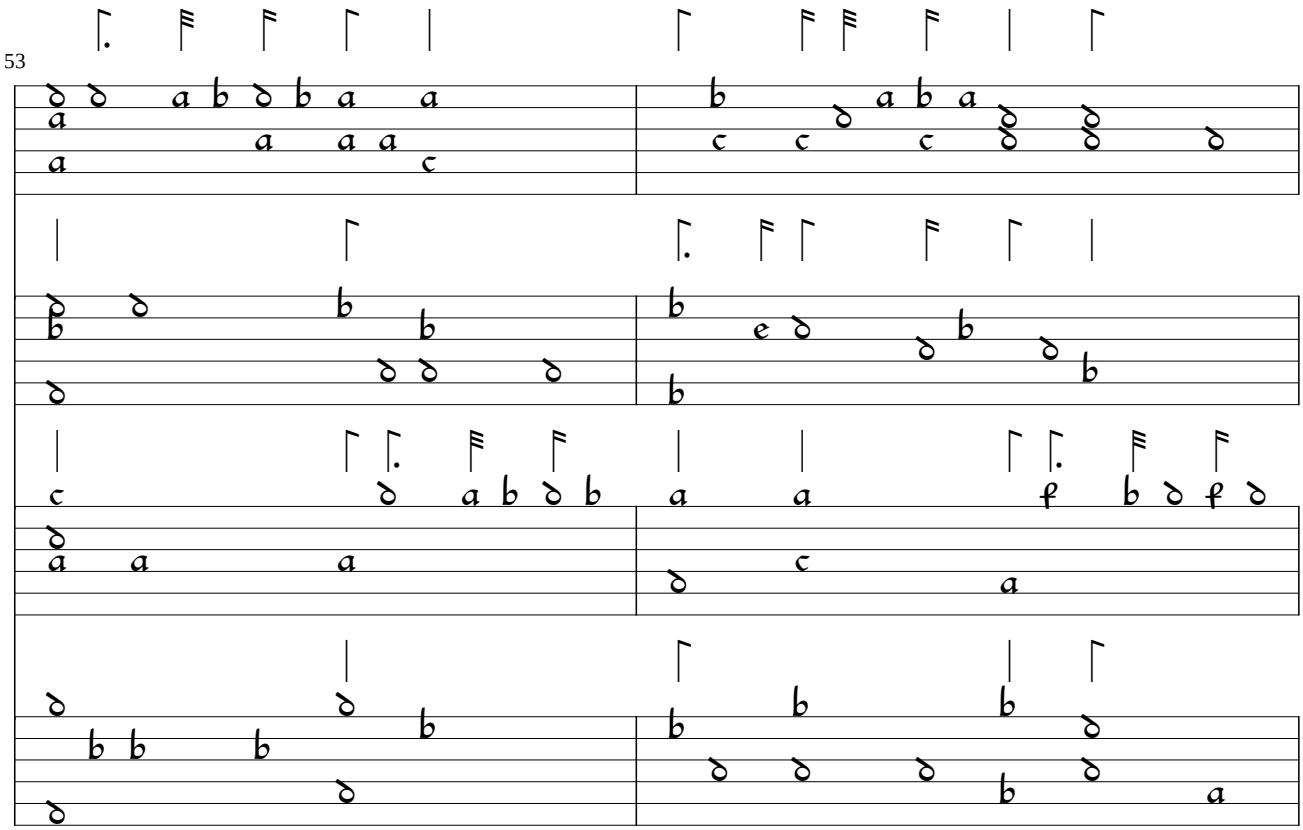
53

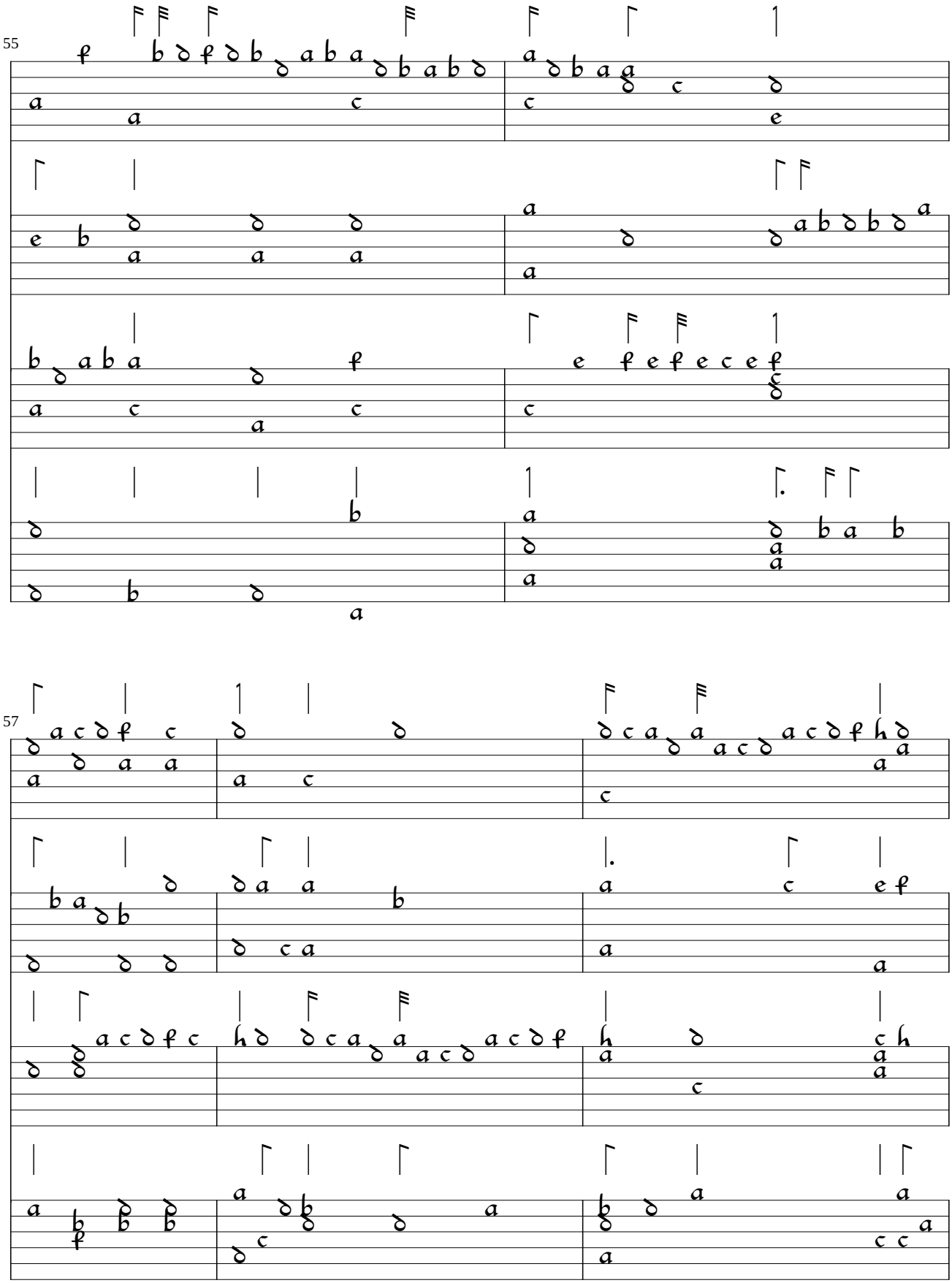
55
57

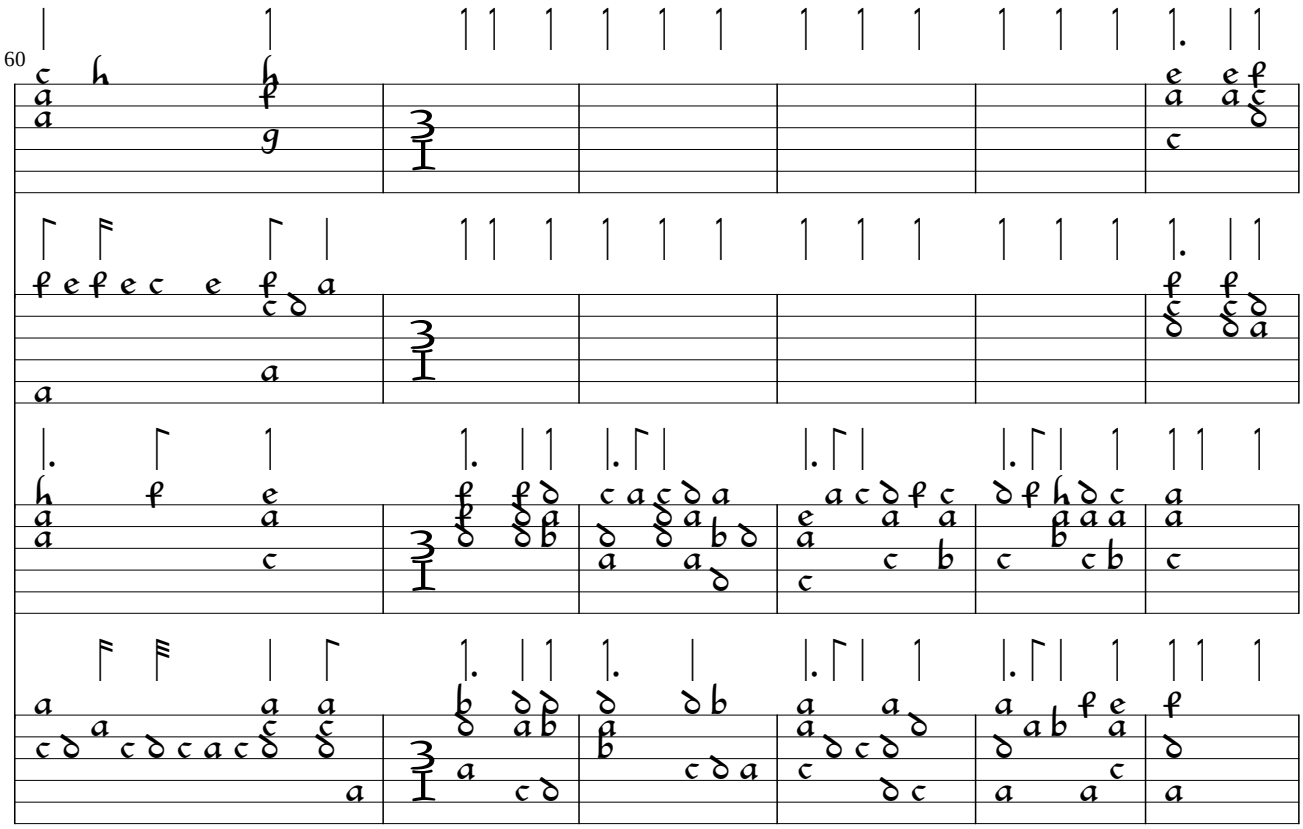
60

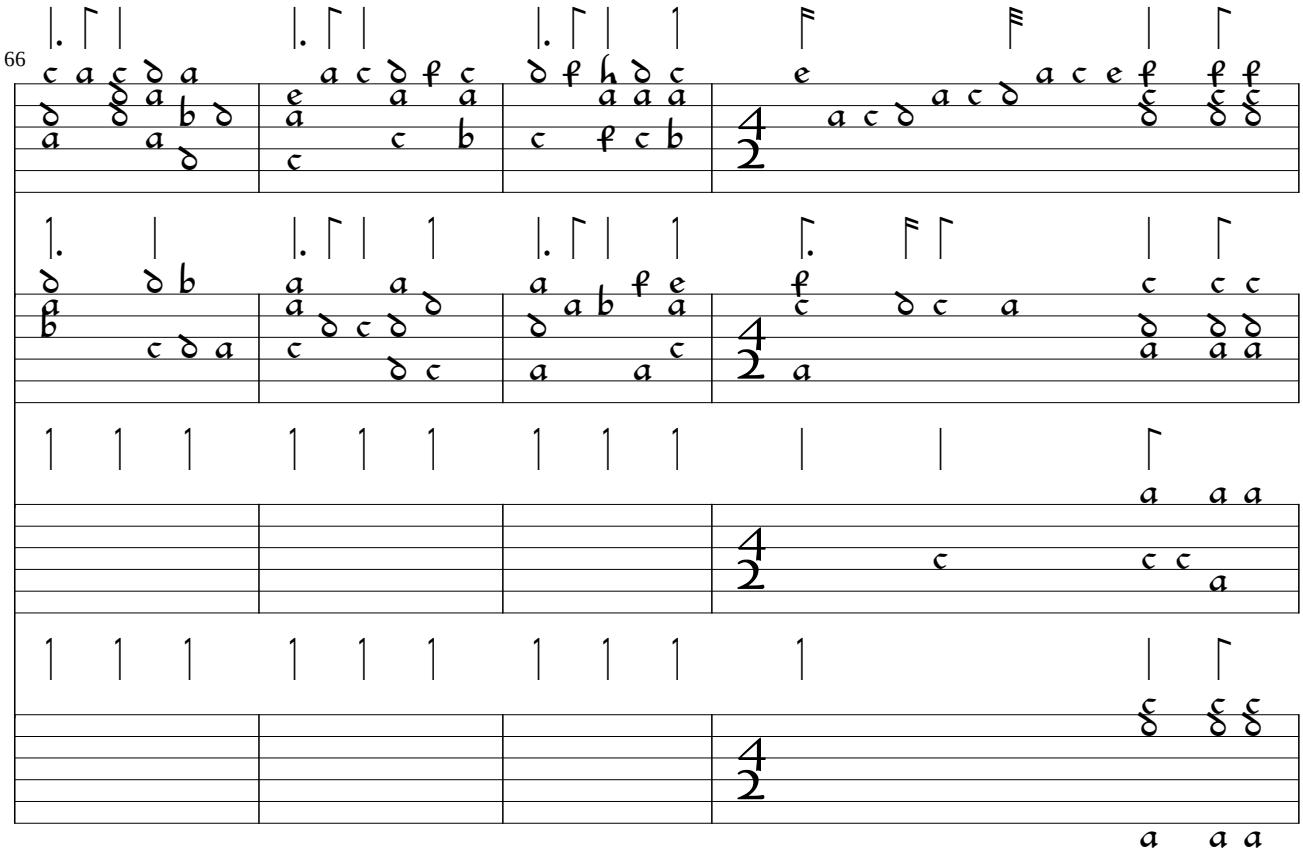
66

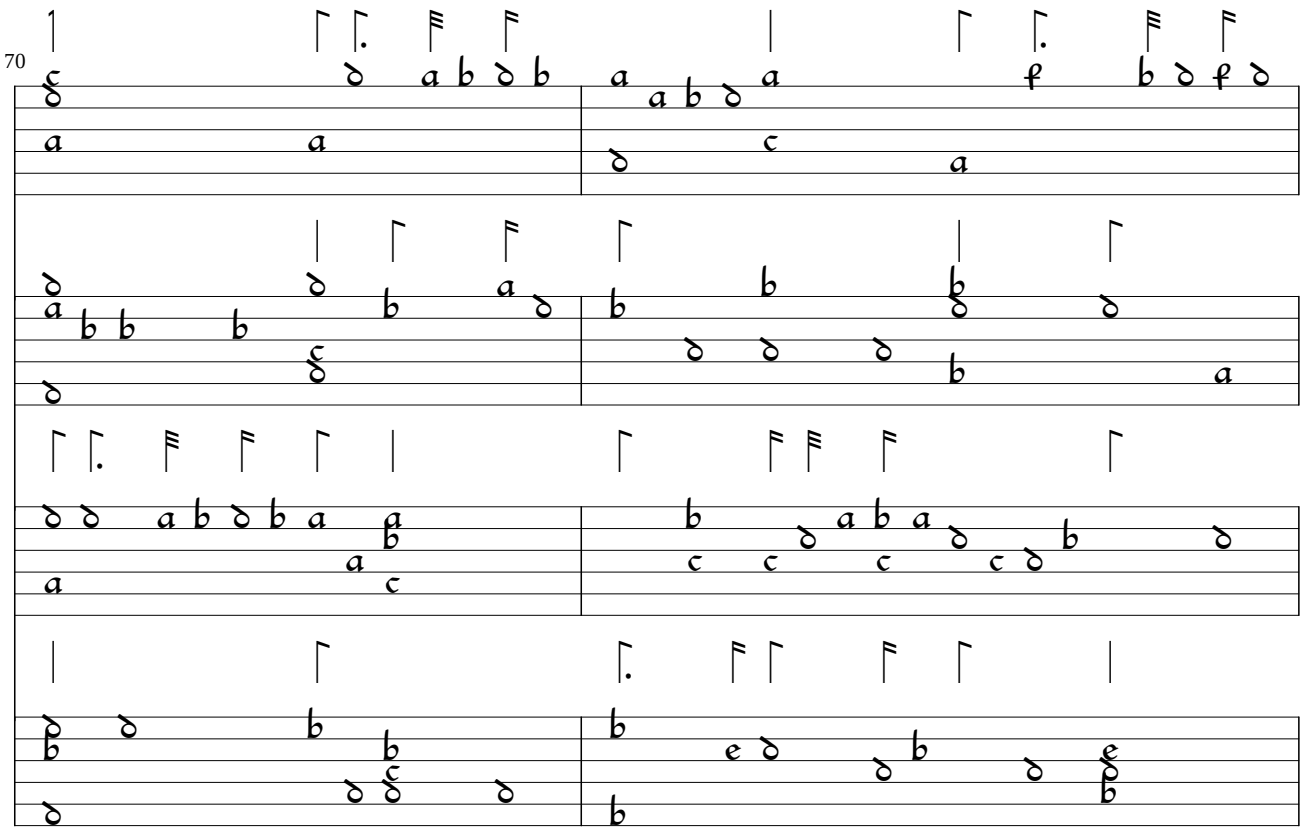
70

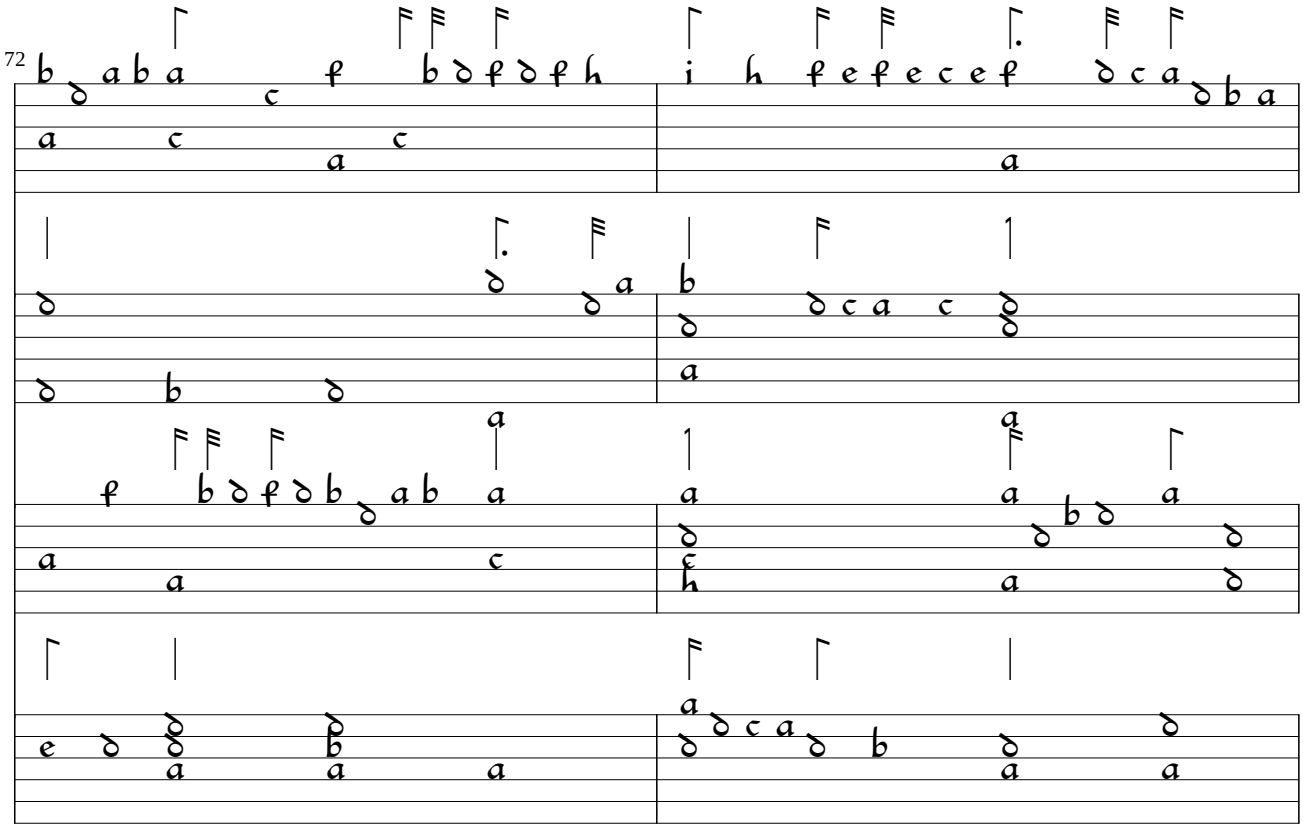
72

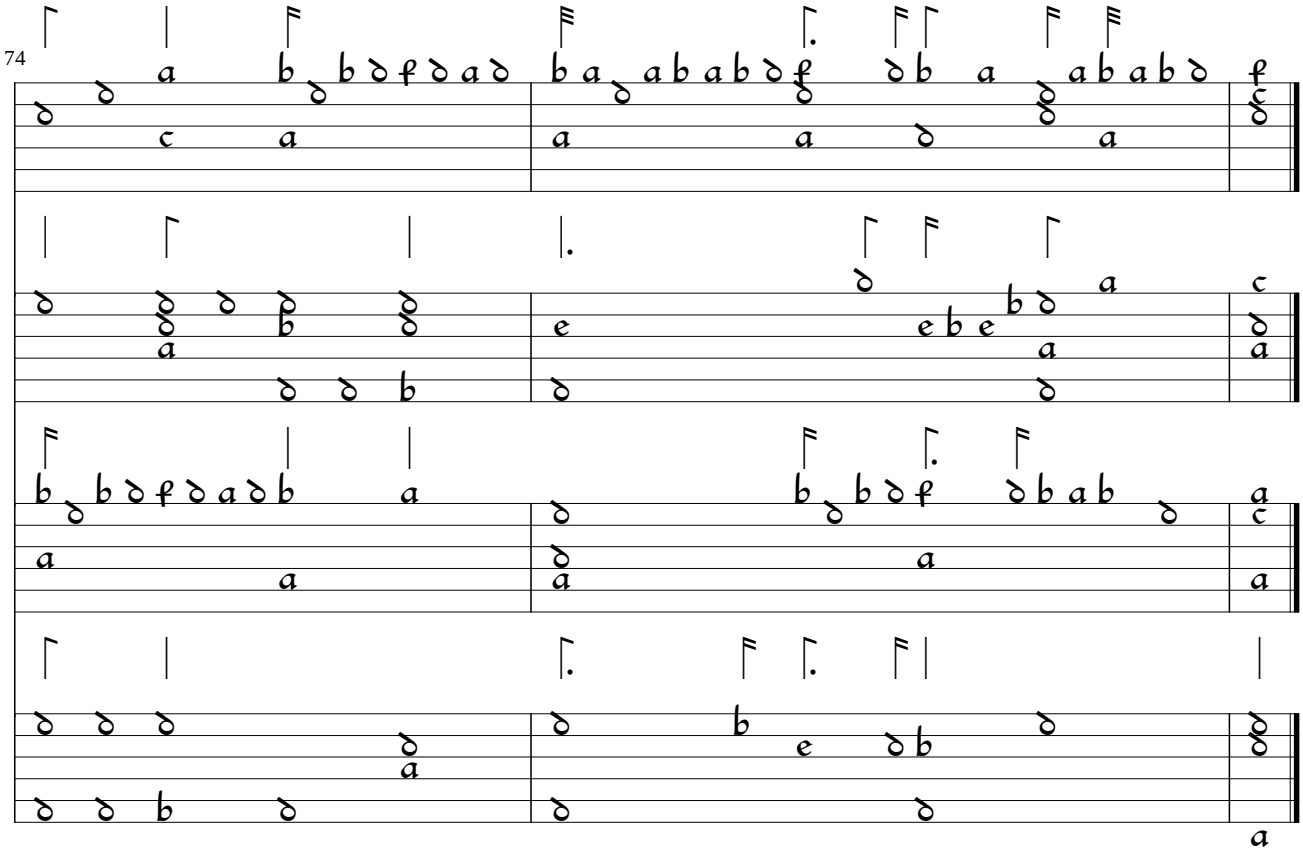
74