# Canzon Primii Toni
# *(Sacrae Symphoniae*, 1597)

Intavolierung - Anton Höger

**Giovanni Gabrieli**

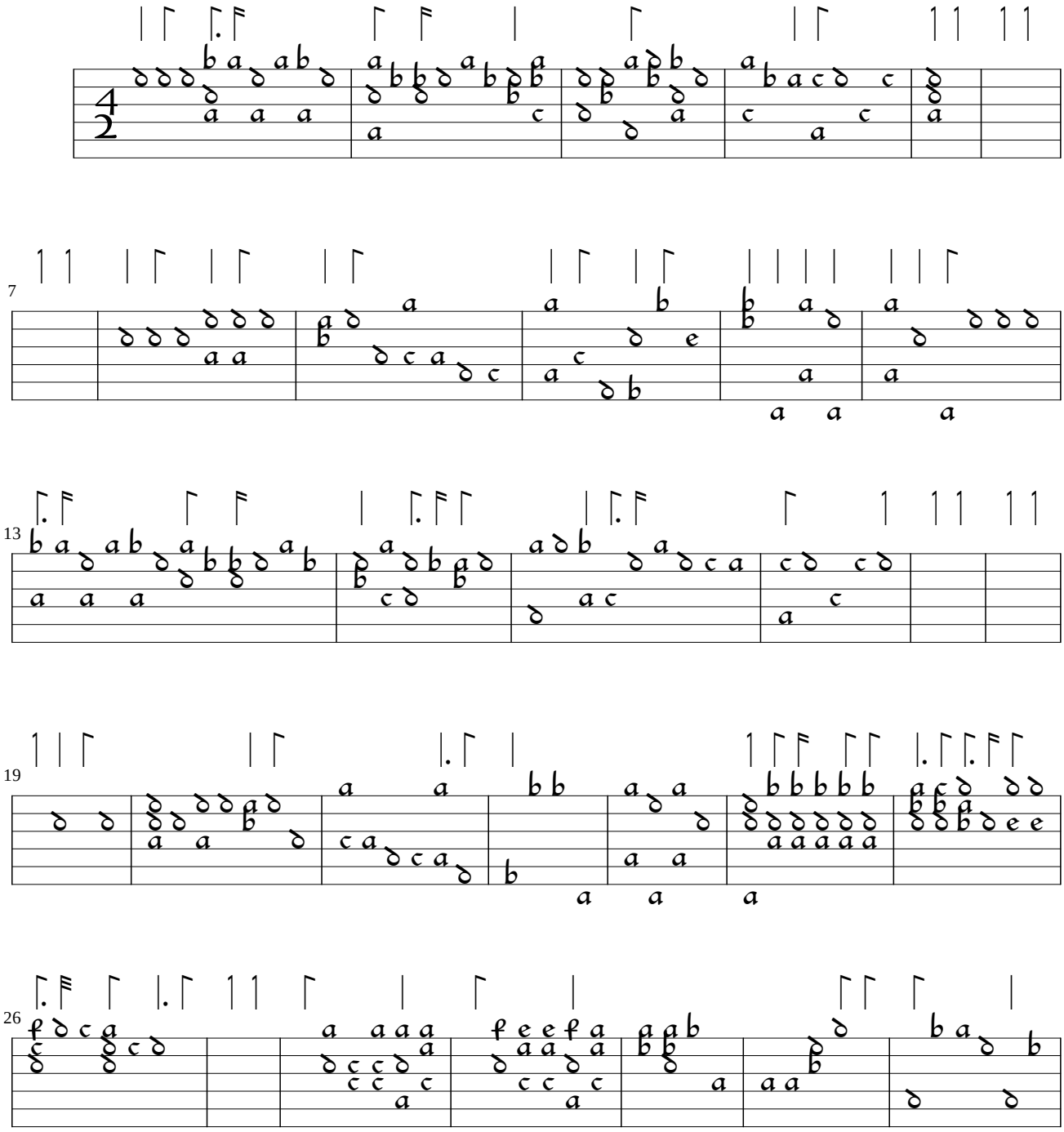

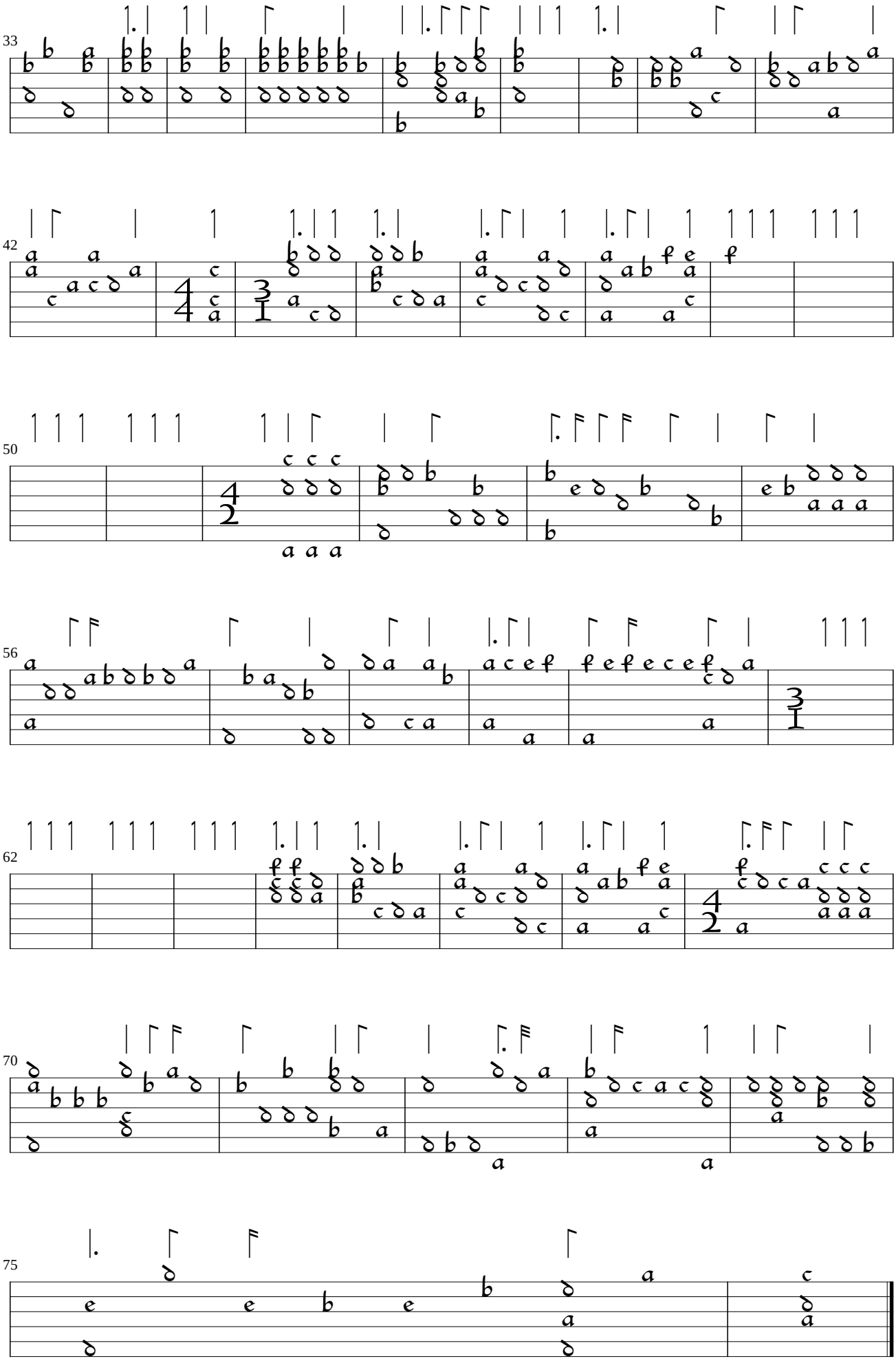
33
42
50
56
62
70
75