

Kéra ndê Kurumí

Bassoon

Fantasia in C

Lucas Trevizan

Moderato ♩ = 100

pp

9

15

pp

24

mf³ 3 3

rit.

30

f

34

40

49

58

67

76

85 *espress.*

90

98

107

116

123

132

Allegro ♩=116

137

146

155

164

173

182

191

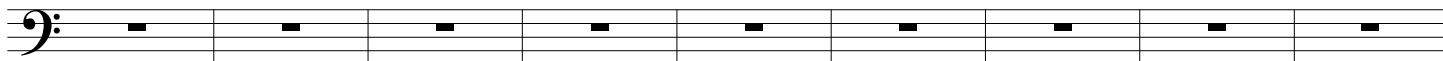

200

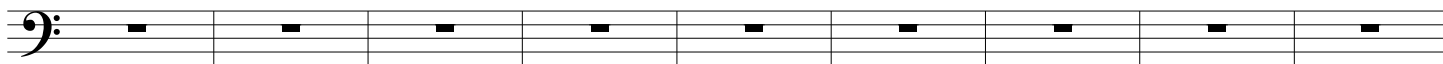

209

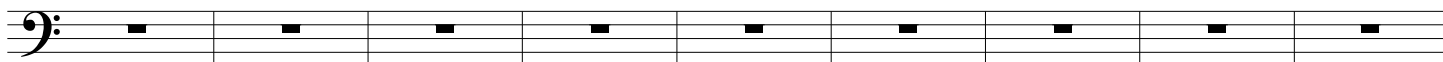

218

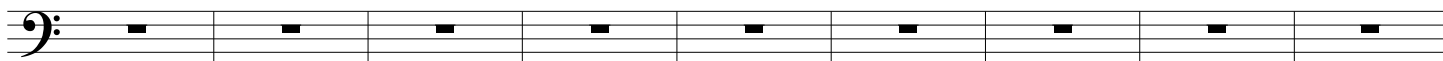
**Tempo di Valse** ♩ = 112

227

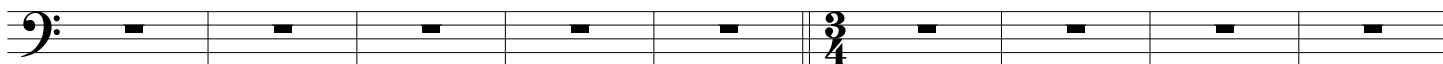

236

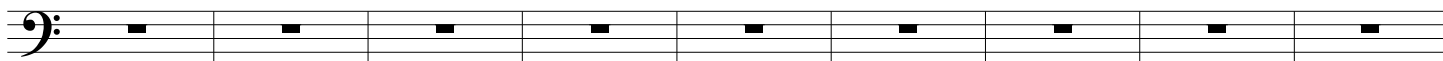

245

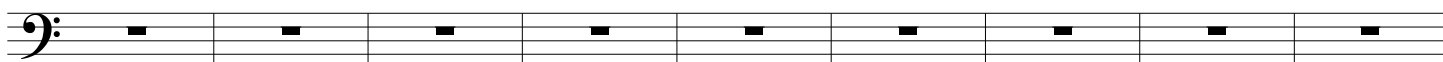

254

264

274

284

Piu Sciolto ♩=120

294

302

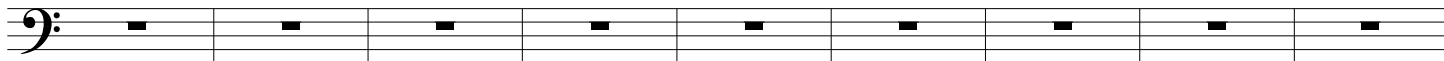

311

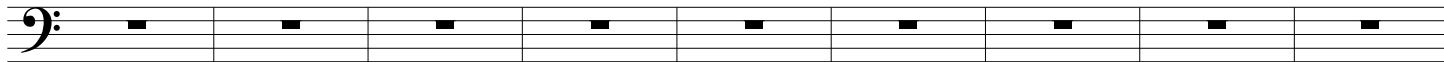

Troppo Strepitoso ♩=125

320

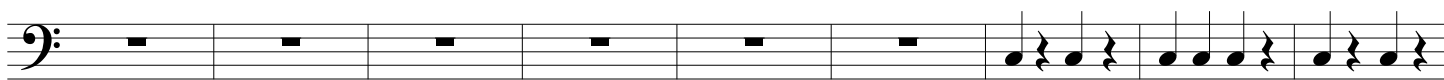

329

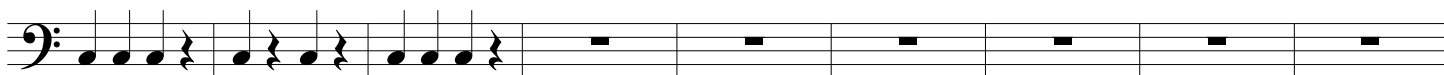

338

347
