

# Kéra ndê Kurumí

Clarinet in B $\flat$

Fantasia in C

Lucas Trevizan

Moderato  $\text{♩} = 100$

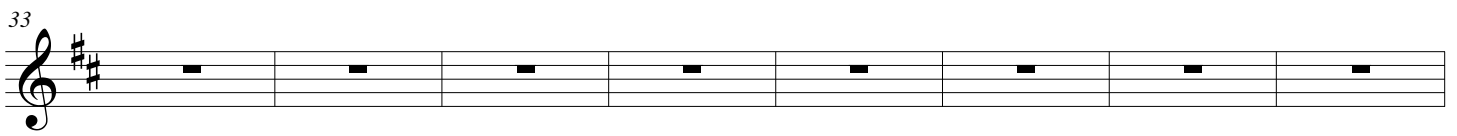
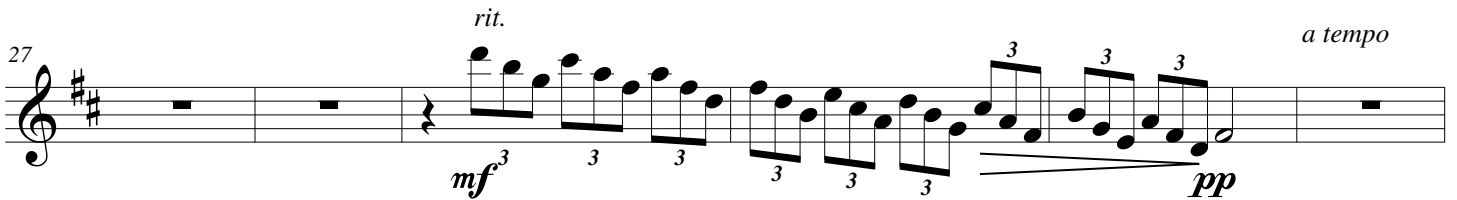
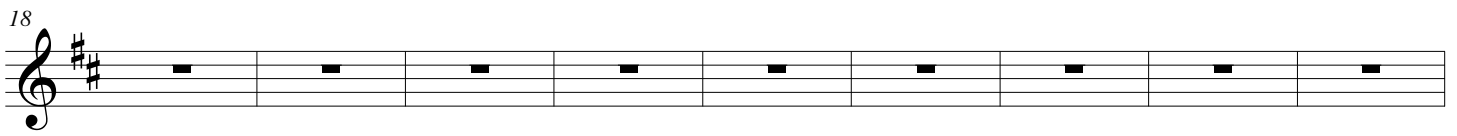
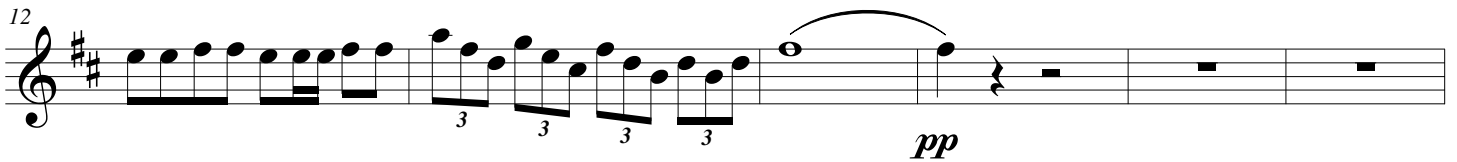
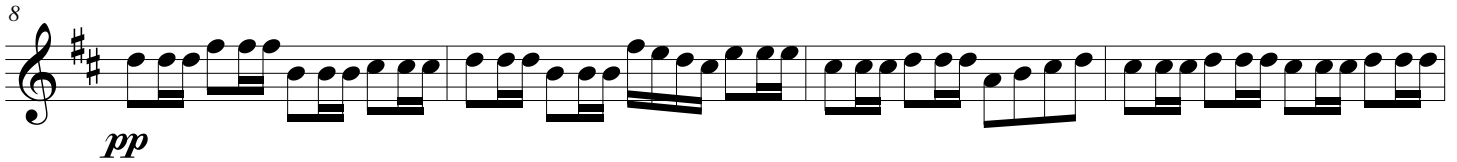
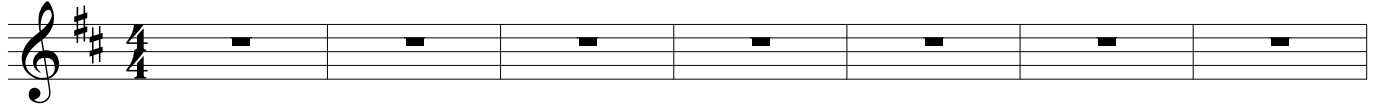

52

57

Adagio ♩ = 70

63

72

81

90

99

108

117

*ff* *fff*

124

**Allegro** ♩=116

133

**2/4**

141

150

159

168

177

186

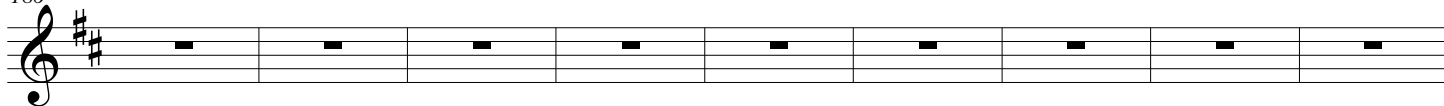

195

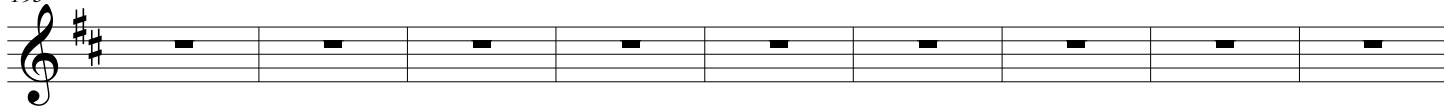

204

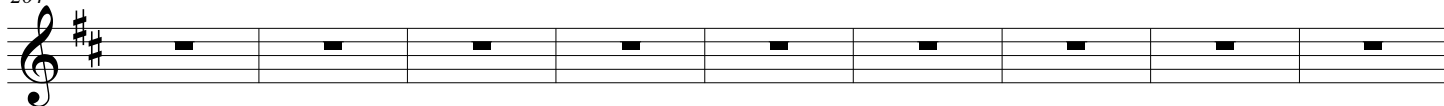

213

222

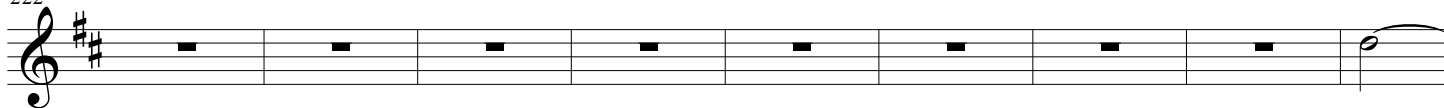

Tempo di Valse ♩ = 112

231

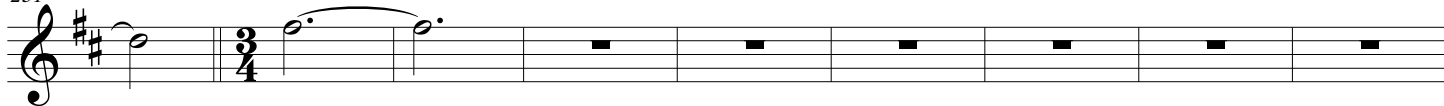

240

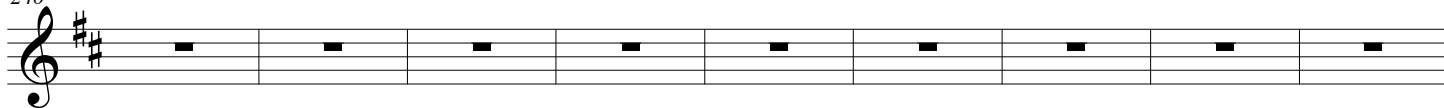

249

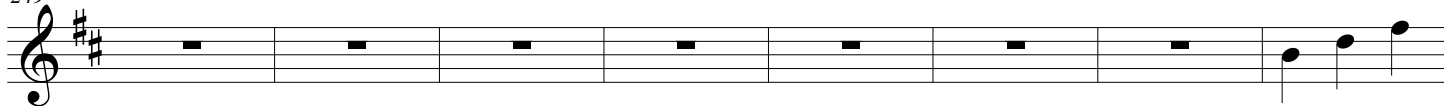

257

265

273

281

290

**Píu Sciolto** ♩=120

300

308

317

Tropo Strepitoso ♩=125

326

335

*Rall...* *f rubato*

344

*ff cresc.* *ffff*