

Kéra ndê Kurumí

Flute

Fantasia in C

Lucas Trevizan

Moderato ♩ = 100

6 *loco* *ff*

10

15 *pp*

24 *rit.* *mf*

31 *a loco o* *ff*

35 *p*

41 *mf*

46

55

Adagio ♩ = 70

64

73

82

91

espress.

mf *pp*

99

108

mf *f* *tr* *tr* *tr*

115 *tr* *tr* *tr* *tr* *tr* *tr* *tr* *tr* *tr*

f *f*

123 *tr*

Allegro ♩=116

132

141

150

159

168

177

186

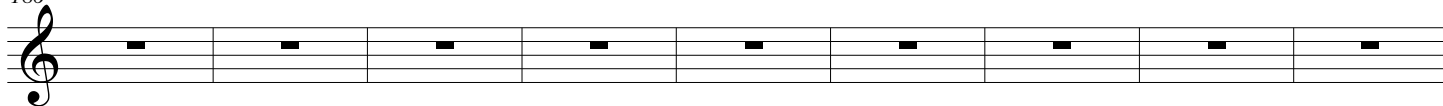

195

204

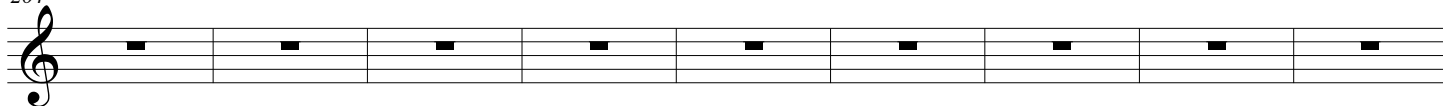

213

222

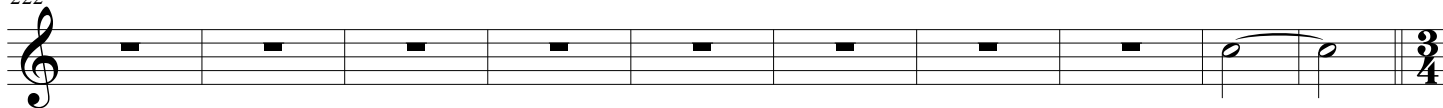

Tempo di Valse ♩ = 112

232

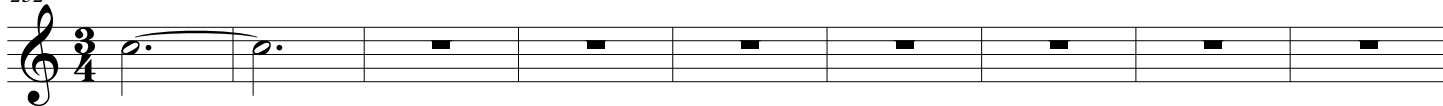

241

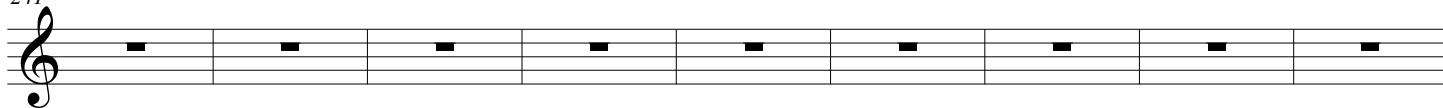

250

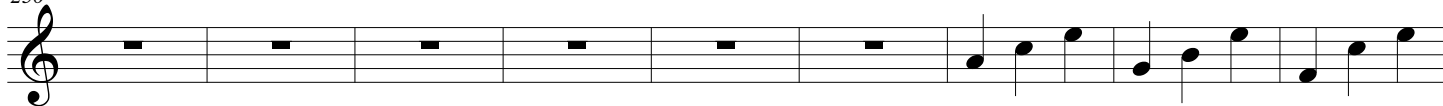

259

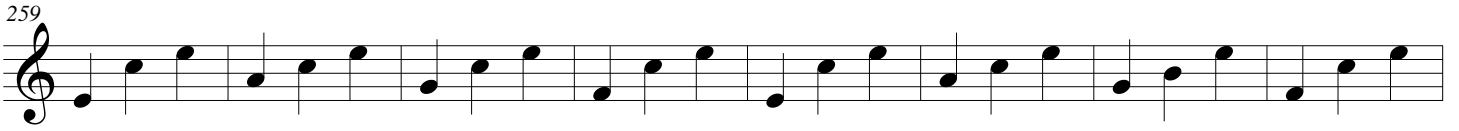

267

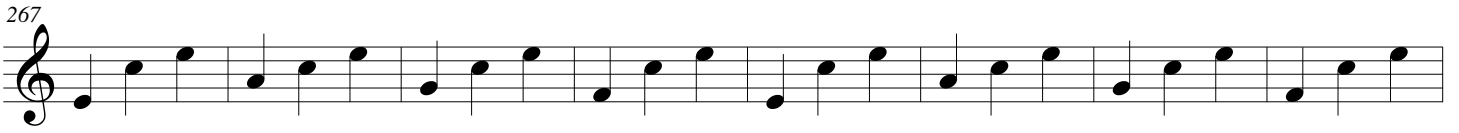

275

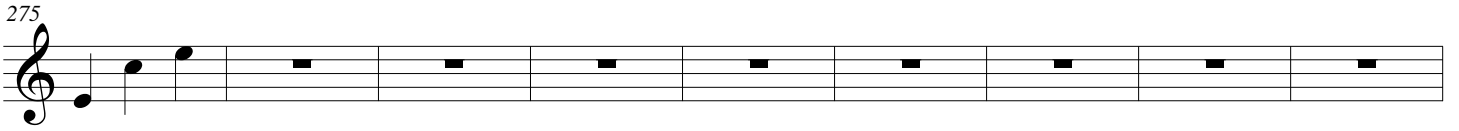

284

Piu Sciolto ♩=120

294

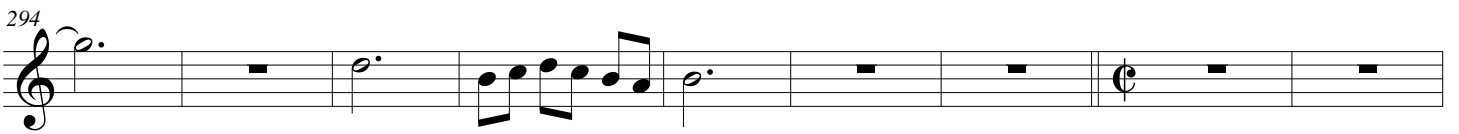

303

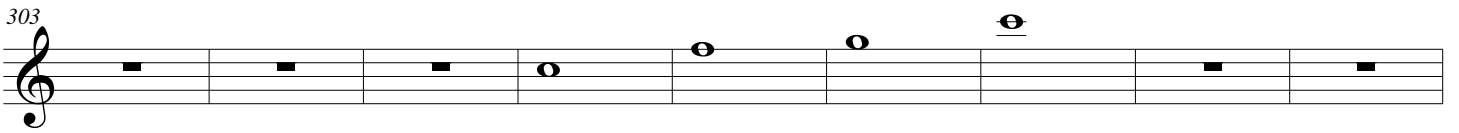

312

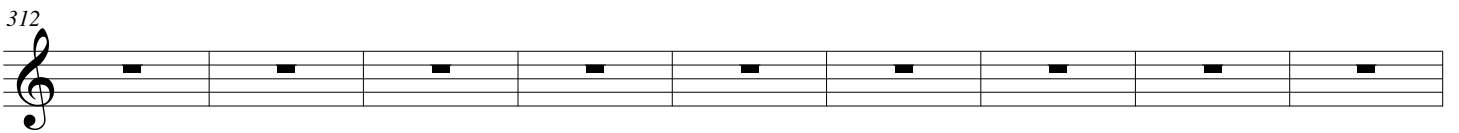

Troppo Strepitoso ♩=125

321

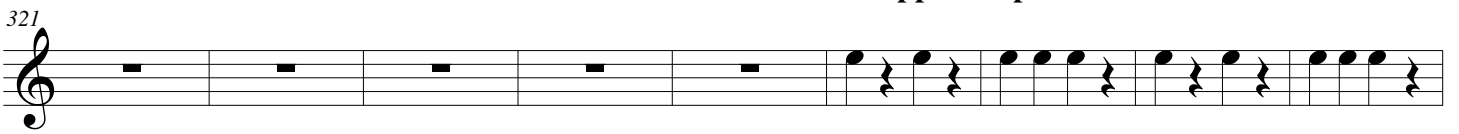

330

tr tr tr tr tr tr tr tr tr tr tr tr tr tr tr tr

339

tr tr tr tr tr tr tr tr tr tr tr tr tr tr tr

Rall...

348

rubato

fff

cresc.