

Kéra ndê Kurumí

Contrabassoon

Fantasia in C

Lucas Trevizan

Moderato ♩ = 100

9

15

24

30

37

42

48

pp

pp

mf

rit.

a tempo

loco

pp

ff

f

57

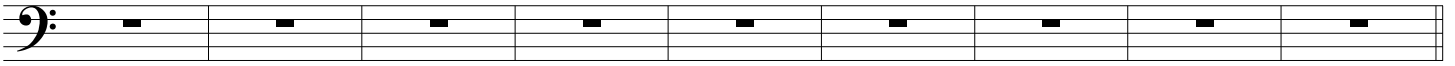

Adagio ♩ = 70

66

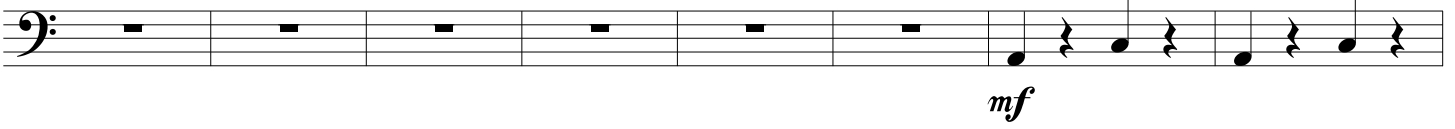

74

79

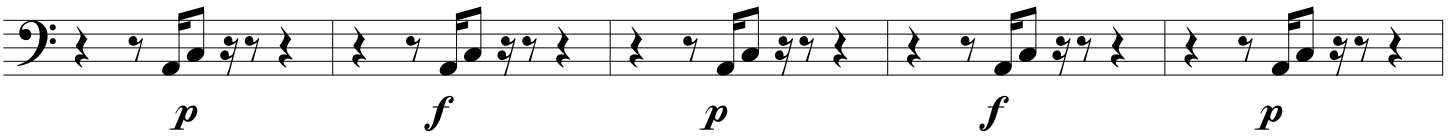

84

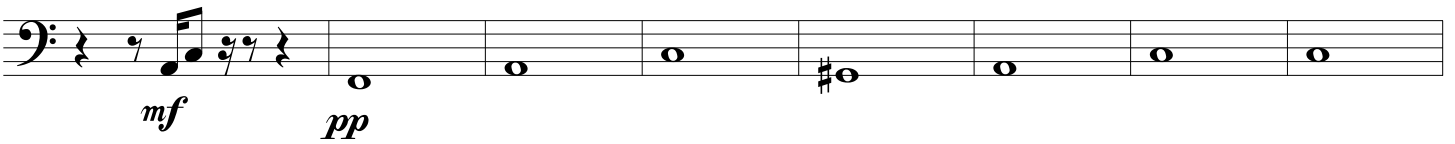

92

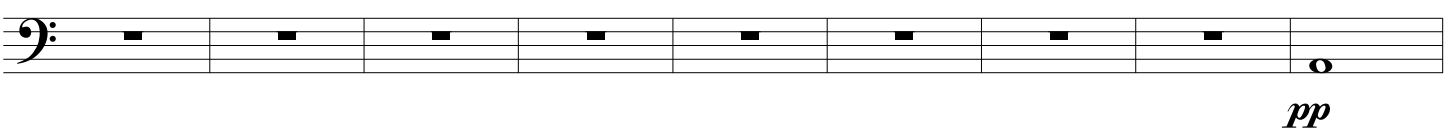

101

110

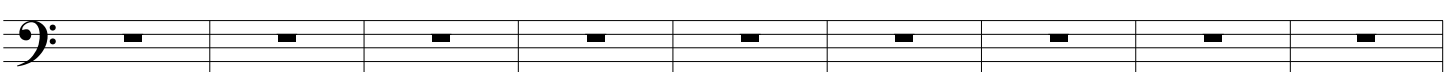

119

ff *fff*

126

Allegro ♩ = 116

135

144

153

162

171

180

189

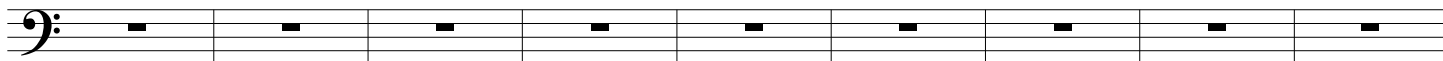

198

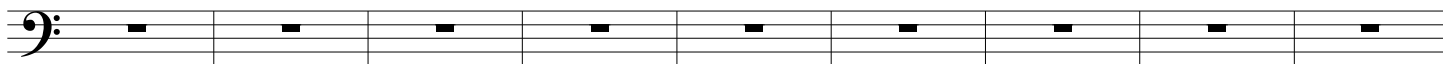

207

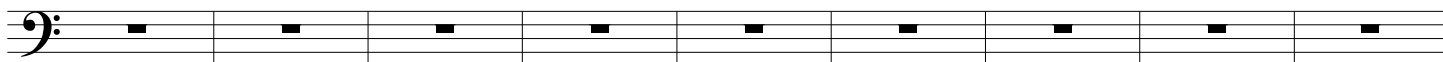

216

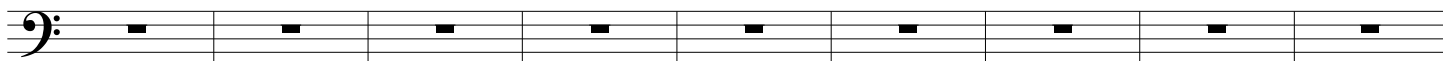

Tempo di Valse ♩ = 112

225

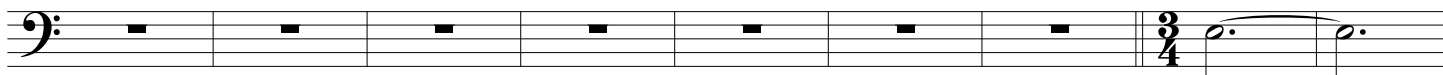

234

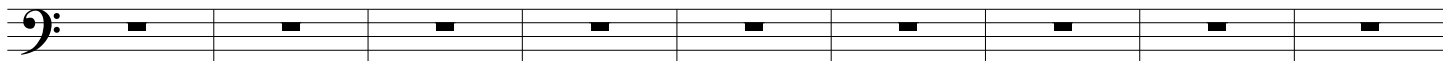

243

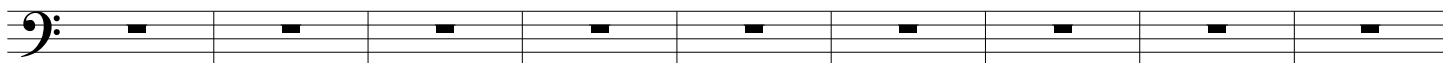

252

262

273

283

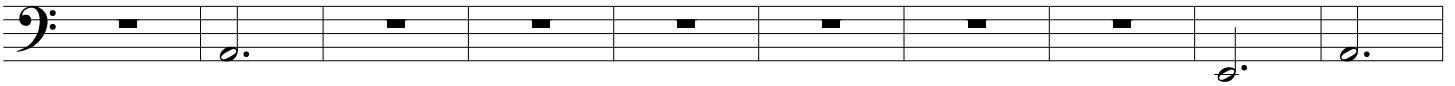

Piu Sciolto ♩=120

293

303

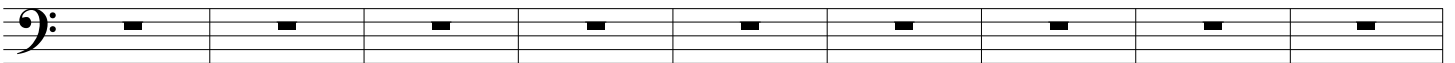

312

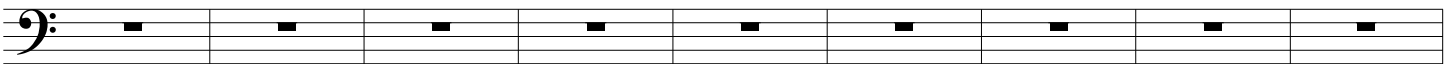

Troppo Strepitoso ♩=125

321

330

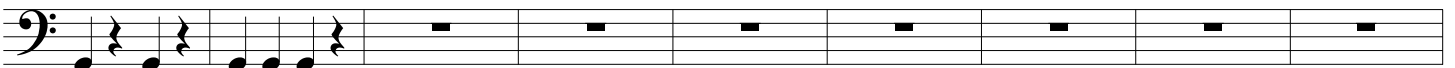

339

348
