

Concerto para Clarinete e Cordas em Sib M

Viola

N. 01

Danilo Perroni
[Arranger]

Concerto para Clarinete e Cordas em Sib M

2

37

40

45

48

f

52

Adagio

57

p

63

67

70

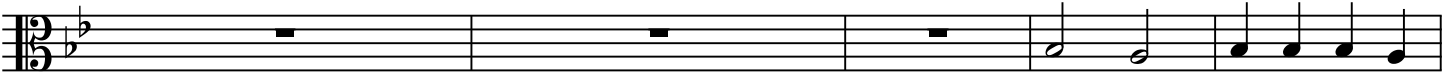

Allegro

75

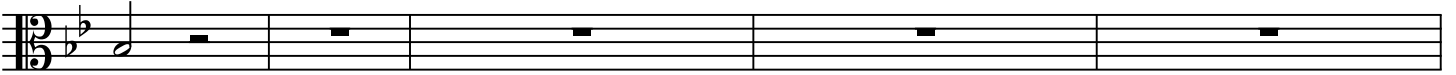

80

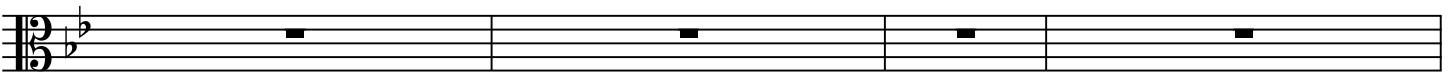

84

88

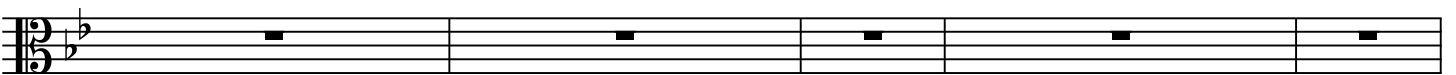

93

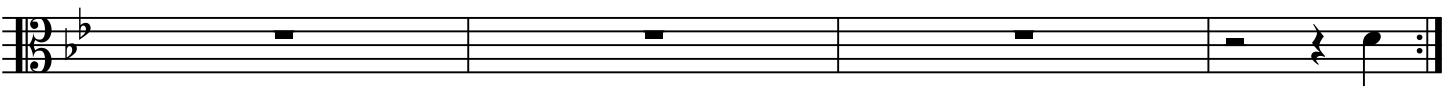

97

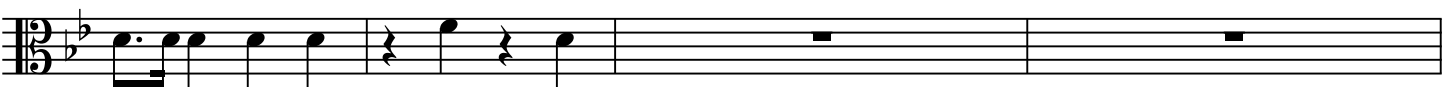

101

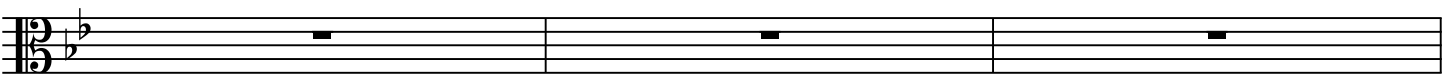

Concerto para Clarinete e Cordas em Sib M

4

104

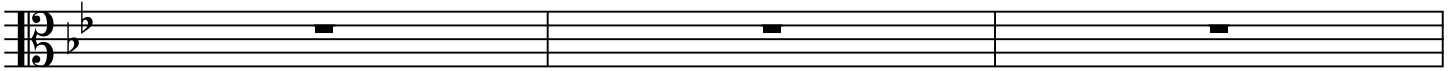

107

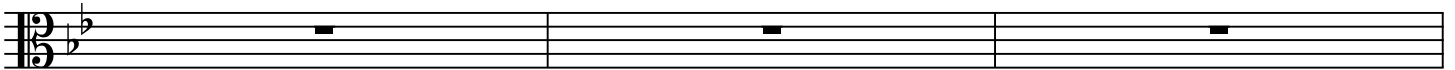

110

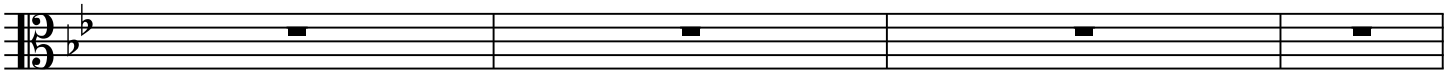

114

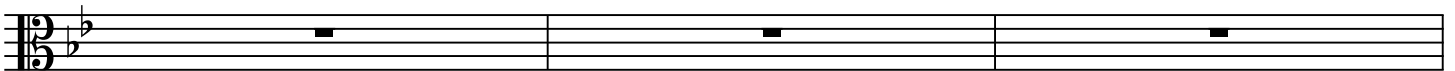

117

