

# КОРЦАР"

Allegro **EX LIBRIS** I АКТ *Балетная*  
ТАТАШИН

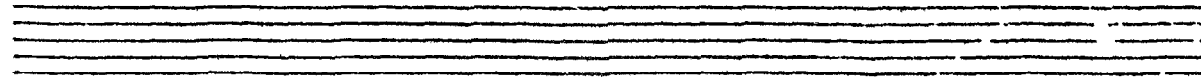
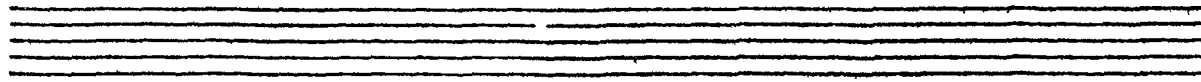
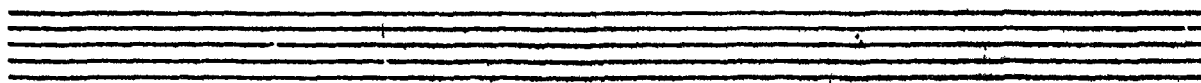

Two empty musical staves, one for the upper voice and one for the lower voice.

Two empty musical staves, one for the upper voice and one for the lower voice.

Two empty musical staves, one for the upper voice and one for the lower voice.

*Sarabes*

**Allegro**

8

8

8

*ritardando*

8

8

*девочки*

8

8

8

8

A set of empty musical staves, consisting of two staves with five lines each, positioned between the first and second systems of music.

A set of empty musical staves, consisting of two staves with five lines each, positioned between the second and third systems of music.

A set of empty musical staves, consisting of two staves with five lines each, positioned between the third and fourth systems of music.

8

8

8

8

Four sets of empty musical staves, each consisting of a treble clef staff and a bass clef staff, arranged vertically. These staves are blank and contain no musical notation.

*Solo apoda*  
*f Sib*

*(Lall, Eb)*  
*ff*

нежная  
басно

с. 1

1 Такт  
в. Гуп.

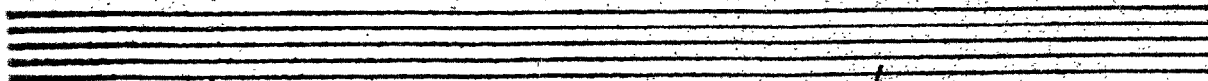

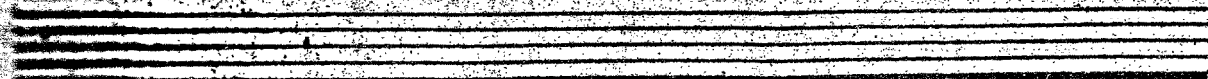

2 *tremolo*

*Kompas*

A set of empty musical staves.

A set of empty musical staves.

A set of empty musical staves.

A set of empty musical staves.

A set of empty musical staves.

A set of empty musical staves.

A set of empty musical staves.

A set of empty musical staves.

*рыбацкий, Мелора, Тюльница*

*le*

*p* *Ланжерон*

*p*

*p*

*p*

*Adagio* *Musica*  
←  
*mezzo*

A set of empty musical staves. On the right side, there is a handwritten signature that appears to be "V. J. J. J.".

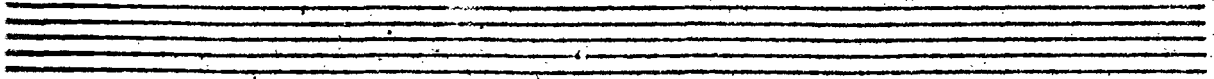

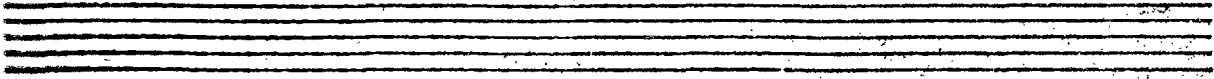

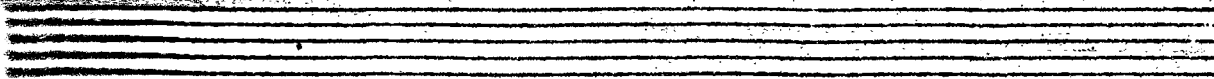

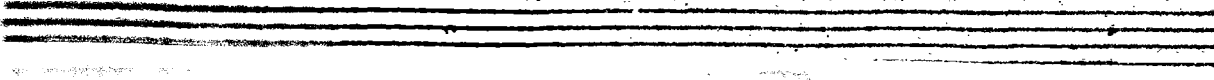

Сынъ Иммануила - сына  
ев.-зе. нсаи, Бачома.

Г. море по спру

# Вспомысли Мелодию

← *жестко* *свободно*  
Moderato

*zall.*

*не горю* *2. раз* →

*азад*

*оруж*

1/2

meno

*peube, pong se manes*

*scanna 6 apad*

*tyb* 1/2 *scad paz*

*scad paz*

*scad paz*

*rit...*

*III 2* *jete allid*

*meno*

Ten empty musical staves, each consisting of five horizontal lines, arranged vertically on the page.

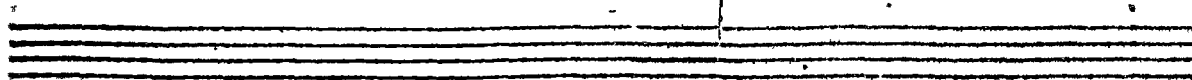
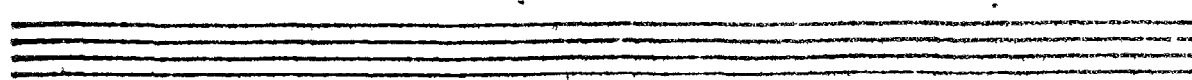
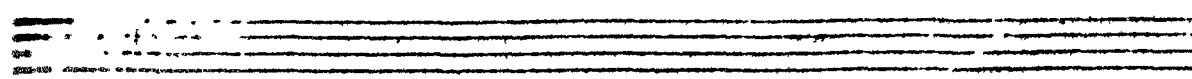
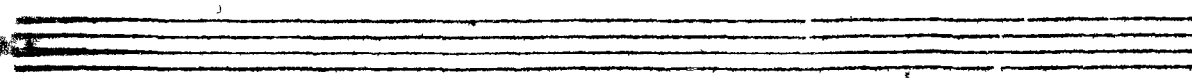
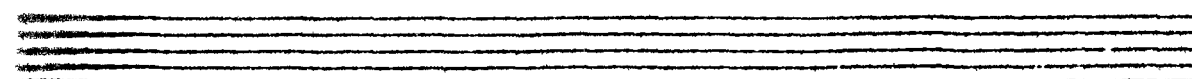
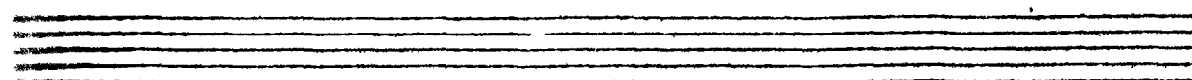
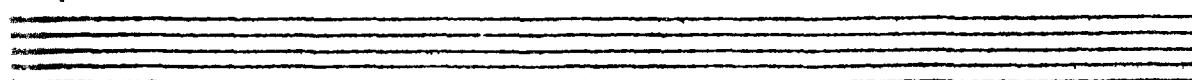
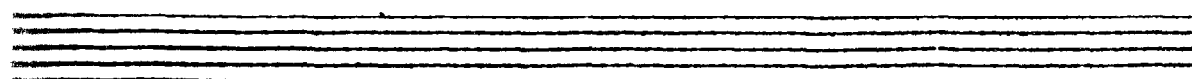
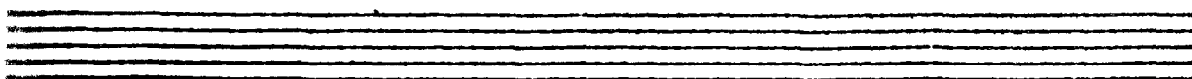
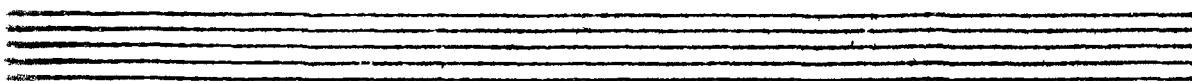
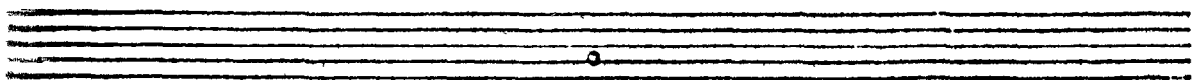

# Вариация Толькара

Op. 1.

*губ. - подметали*

*p. J. на ре бурре*

*fl.*

*аккорд*

*шорле*

17<sub>2</sub>

III<sub>2</sub> ↙

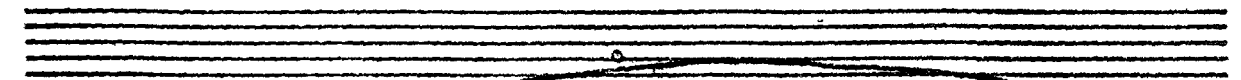

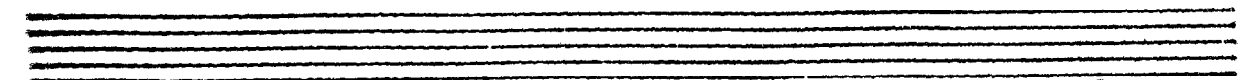

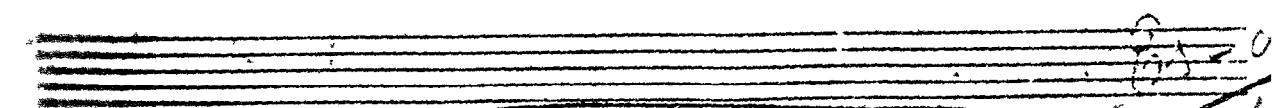

XI

Rec. Baccare

*Ande mo spgry*

*убогими словами*

*rall.*

*Andante*

*М. И. Глинка К. 4 № 6.*

W 3

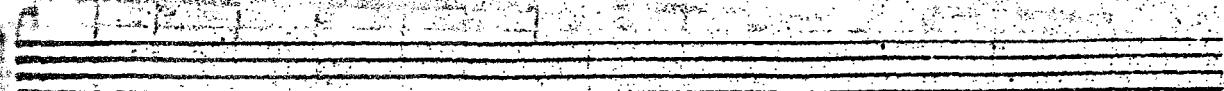
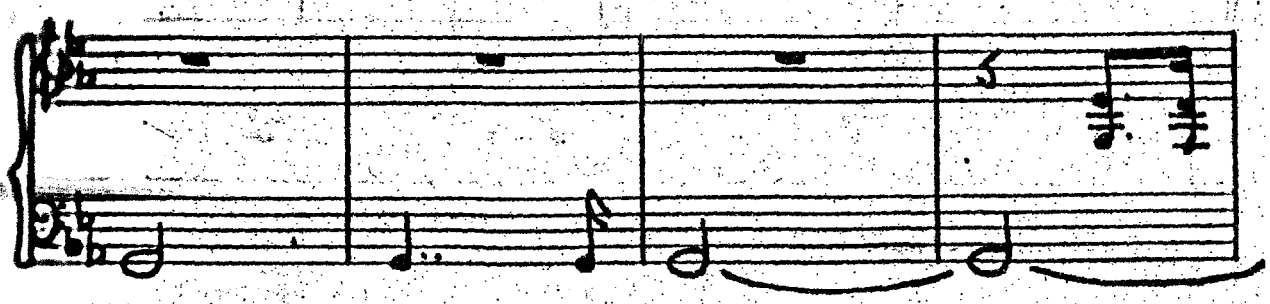
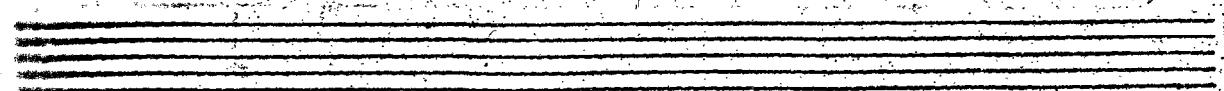
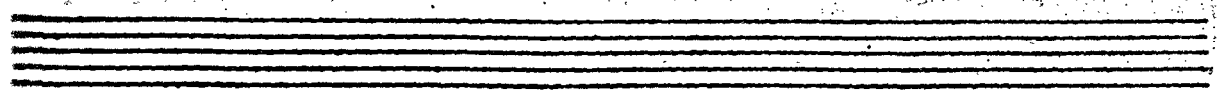
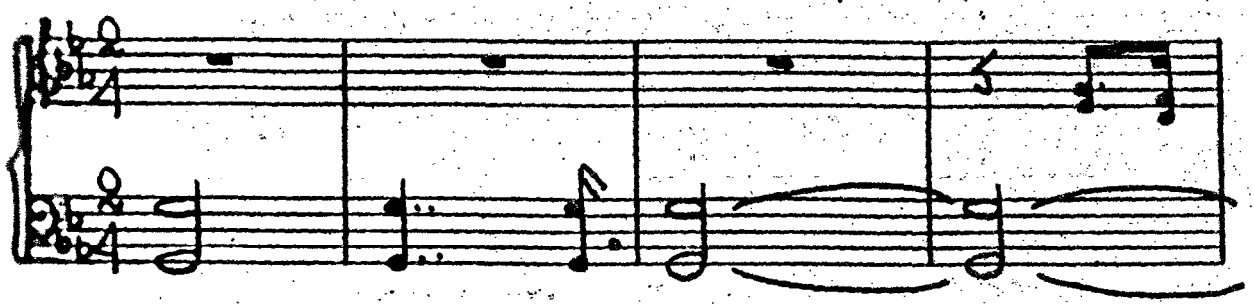
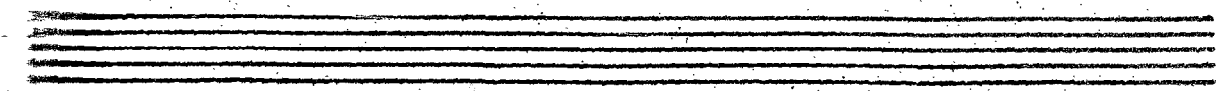

# Конрад рассказывает

Erw. Follies  
1842/51

Two empty musical staves, one for the treble clef and one for the bass clef, positioned below the first system.

Two empty musical staves, one for the treble clef and one for the bass clef, positioned below the second system.

Two empty musical staves, one for the treble clef and one for the bass clef, positioned below the third system.

Two empty musical staves, one for the treble clef and one for the bass clef, positioned below the fourth system.

Two empty musical staves, one treble and one bass, positioned below the first system of notation.

Two empty musical staves, one treble and one bass, positioned below the second system of notation.

Two empty musical staves, one treble and one bass, positioned below the third system of notation.

1. - *дубовые улитницы и побуждали*  
 2p - *уверять дубовое в нем*  
 3p - *перелески* ↗

*росо а росо cresc.*

I - Naukegeese

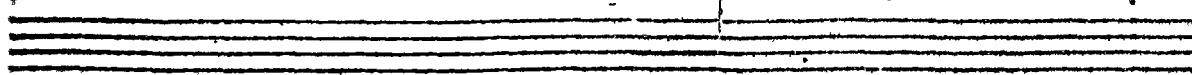
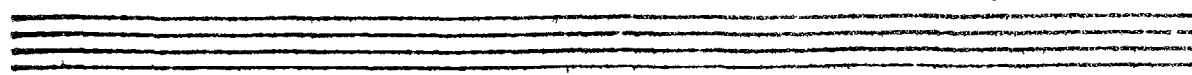
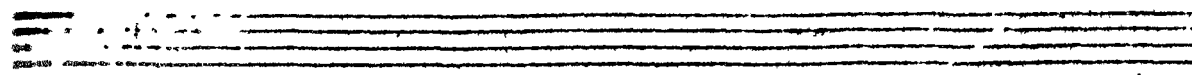
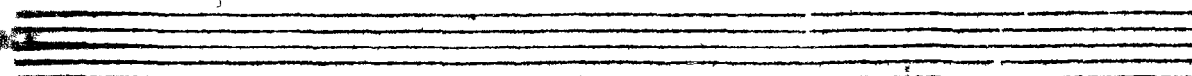
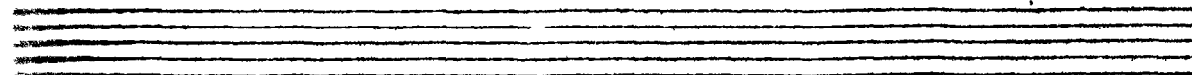
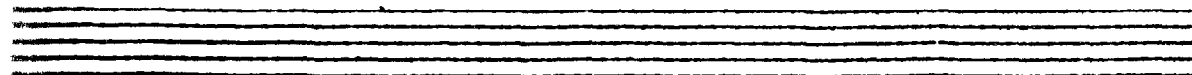
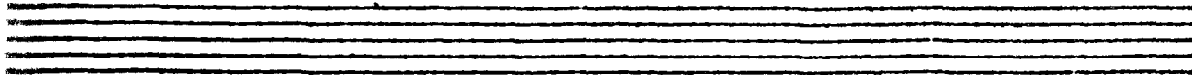
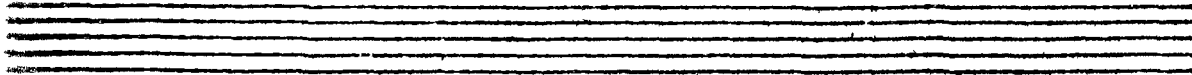
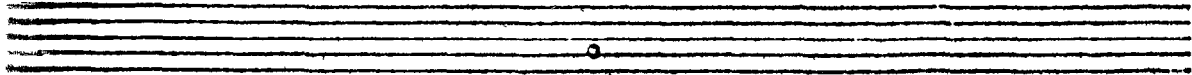

# II картина

№ 5

Рынок

Two empty musical staves are shown. Below the lower staff, the handwritten text "no more" is written in a cursive script.

Two empty musical staves, one in treble clef and one in bass clef, positioned between the first and second systems of music.

*вопрос answered глыба*

Two empty musical staves, one in treble clef and one in bass clef, positioned between the third and fourth systems of music.

*pp*

Eight blank musical staves, each consisting of five horizontal lines, arranged vertically.

# Армянский танец

*урам* *саран*

Handwritten notes: *урам* (under the first measure), *саран* (under the second measure).

*роиков* *за 2 разам берет*

Handwritten notes: *роиков* (under the first measure), *за 2 разам берет* (under the second measure).

Handwritten notes: *роиков* (under the first measure), *за 2 разам берет* (under the second measure).

1. 2.

Handwritten notes: *роиков* (under the first measure), *за 2 разам берет* (under the second measure).

1 сошмыко  
2 по кругу

и. - сходят с круга  
встретились и расхожд

дор по кругу

соната  
в серенада

и. ревер

Two empty musical staves, one for the treble clef and one for the bass clef.

Two empty musical staves, one for the treble clef and one for the bass clef.

"теория"

сначала

Two empty musical staves, one for the treble clef and one for the bass clef.

Солнечка

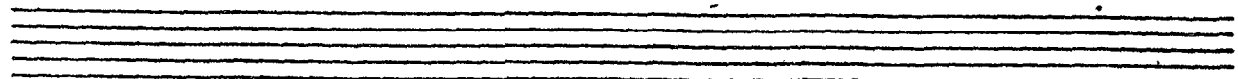

массе т

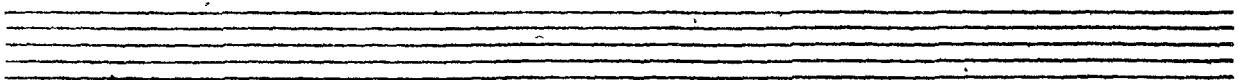

на руке

всем руке

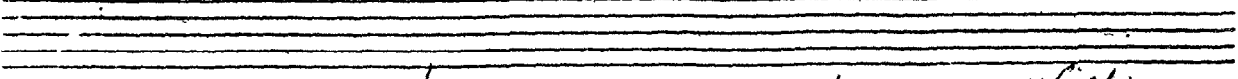

рука

руки наверх

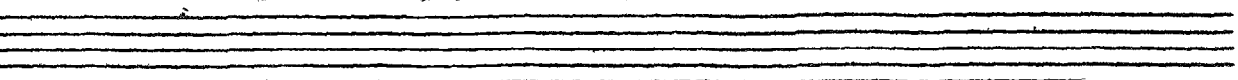

*перенос* *вниз*

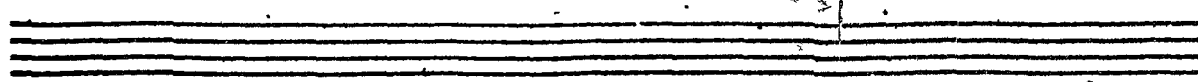
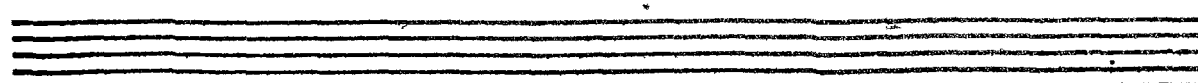
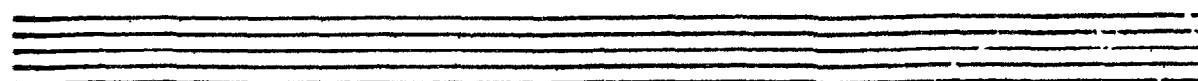
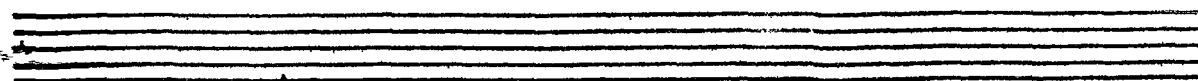
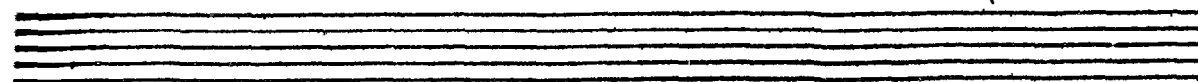
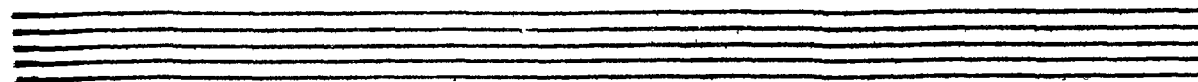
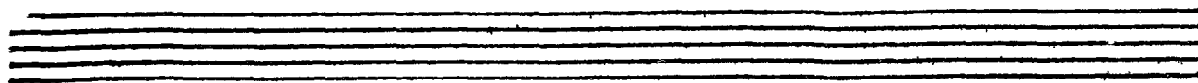
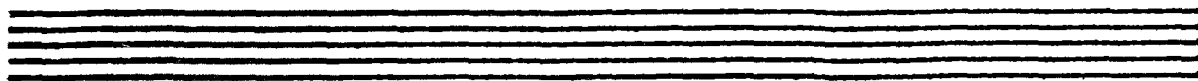
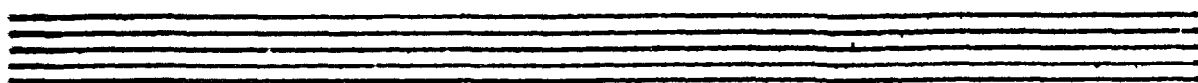
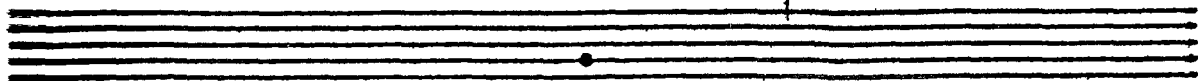

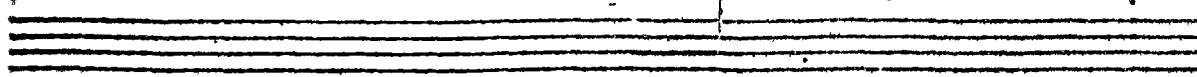
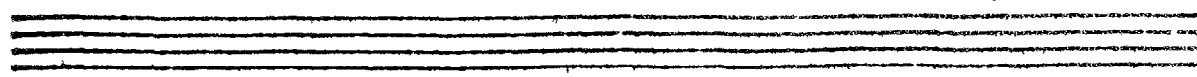
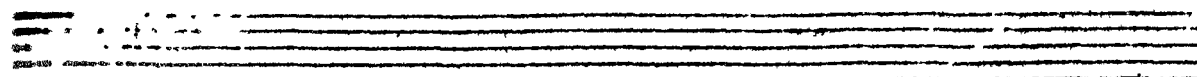
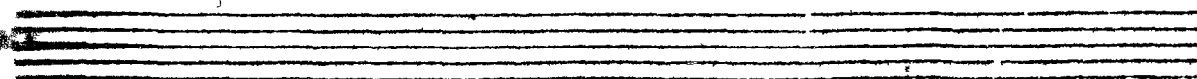
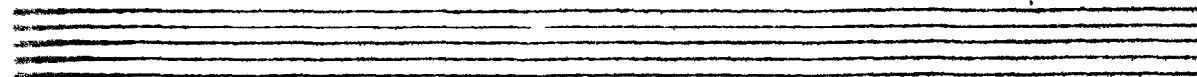
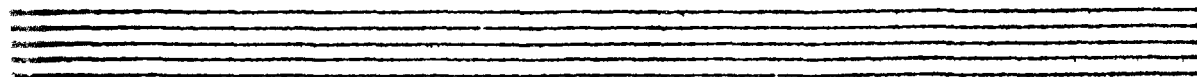
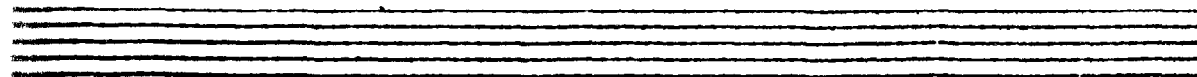
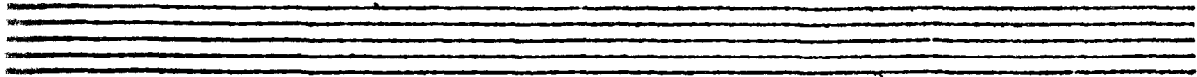
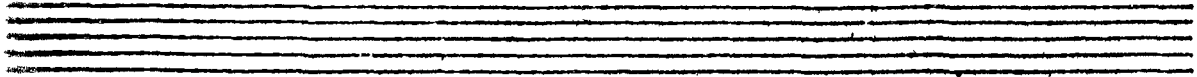
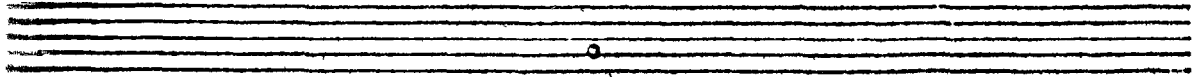

№ 7

# Панорама

мелодия вальсовая, об.

мелодия, но  
спусти

Two empty musical staves, one in treble clef and one in bass clef, positioned below the first system.

Two empty musical staves, one in treble clef and one in bass clef, positioned below the second system.

Two empty musical staves, one in treble clef and one in bass clef, positioned below the third system.

*Самозвук*

*М-2/12 от 1906 г.*

Two empty musical staves, one in treble clef and one in bass clef, positioned below the fourth system.

*conoscere - Co*

*... rubrom ...*  
*... non solo no posuere*

*all. - molto meno*

*all. - poco meno*

*rit.*

Empty grand staff lines.

*2da apertura* →

Empty grand staff lines.

*mar* →

Empty grand staff lines.

Empty grand staff lines.

1

*Handwritten text: c - ...*

*Handwritten scribble or mark.*

*Handwritten text: c - ...*

*Handwritten text: c - ...*

Two empty musical staves, one treble and one bass, positioned between the first and second systems.

Two empty musical staves, one treble and one bass, positioned between the second and third systems.

Two empty musical staves, one treble and one bass, positioned between the third and fourth systems. The word "ritardando" is handwritten in cursive across the staves.

Two empty musical staves, one treble and one bass, positioned between the fourth and fifth systems.

... - все - рога

... - все - рога (4)

кри - ти - ка (4)

ба - ла - га

на - по - м - ни - те

*de* *срѣ - бу.аго*

*спрѣбу*

A series of empty musical staves for the third system, consisting of ten blank staves.

Пансепем. 26 Тереминга

VI —  
Das d'ESOLATE

ppk.

X

C. H. 11. 11

*f* *acc.*

*de*

270660/4 Takt

X

*I p -* ↘ *ножница*  
*козлець*

*II p -* ↗ *станце*  
*аранж*

*brillante*

*L p a y*

*2 p a y*

*3 p a y*

*p* A novella morbida

re-ripetere

*f* brillante

*no*

*Ab*

*me*

Empty musical staff.

Empty musical staff.

Empty musical staff.

*de* *que* *propiedad*  
*de* *gracia*  
*o* *lo* *secor.*

Two empty musical staves, one for the treble clef and one for the bass clef.

Two empty musical staves, one for the treble clef and one for the bass clef.

Two empty musical staves, one for the treble clef and one for the bass clef.

Two empty musical staves, one for the treble clef and one for the bass clef.

Two empty musical staves, one for the treble clef and one for the bass clef.

Two empty musical staves, one for the treble clef and one for the bass clef.

*Adagio*

*Adagio*

*p* *al.*

*mf* *dolce*

*Andante*  
*by 2/2*

*rit.*

*Typ*

*несок ОН*

*Andante*

*Andante*

*Andante*

*Andante*

*riten.*

*Andante*

*Andante*

*riten.*

погружи  
в арабск

A series of empty musical staves, likely representing a continuation of the piece. There are seven sets of empty staves, each consisting of a treble and bass clef staff.

510

4/8

vi — *Andante moderato*  
*Andante moderato*  
*Andante moderato*

*Moderato* *accanto*

5/10 7/6 exp

Handwritten text: "1 раз" and "фуге каприсо" written across two staves.

159

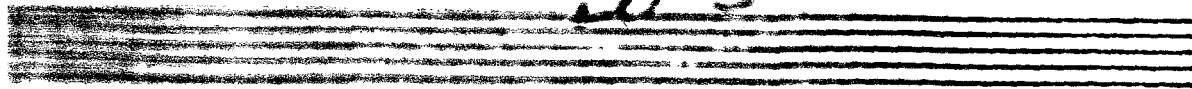

Менее Захватив  
Самое

Менее Захватив

←  
кабаре

анджале

op. 77-86

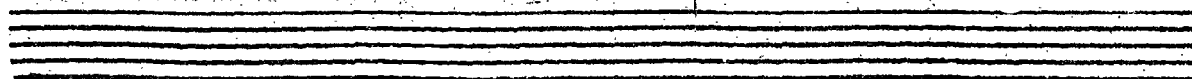

Two empty musical staves at the bottom of the page, consisting of five lines each.

Four empty musical staves, each consisting of five horizontal lines, located at the bottom of the page.

**Presto**  
(Allegro Vivace  
non troppo)

*ff zyp* *zyp*

*fzysre* *fzysre*

8

8

Two sets of empty musical staves, each consisting of a grand staff (treble and bass clefs).

Two sets of empty musical staves, each consisting of a grand staff (treble and bass clefs).

*Самоее*

Coda

*f*

I - Кадымне вы ацлавы Б. а.  
II - розум но к'яры

Two empty musical staves, one in treble clef and one in bass clef, positioned between the first and second systems of music.

Meno *ritardando*  $\frac{3}{4}$

Two empty musical staves, one in treble clef and one in bass clef, positioned between the third and fourth systems of music.

Two empty musical staves, one in treble clef and one in bass clef, positioned at the bottom of the page.

*ok*

*Molto piu mosso* *trio - 1/4/6/8 + 6/8*

Two empty musical staves, one in treble clef and one in bass clef, positioned between the first and second systems.

Two empty musical staves, one in treble clef and one in bass clef, positioned between the second and third systems.

Two empty musical staves, one in treble clef and one in bass clef, positioned between the third and fourth systems.

*уносит Тюльпан*

Two empty musical staves, one in treble clef and one in bass clef, positioned at the bottom of the page.

A series of empty musical staves, indicating that the rest of the page is blank.

Бураор елгерор

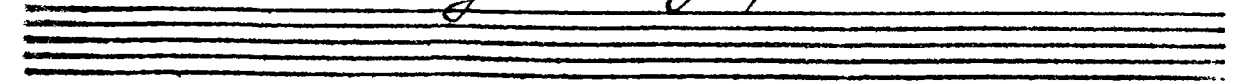

*Водопад  
Меропу*

*начинает не совсем*

*8va*

*Александр  
Бурдуко*

*Варварина  
Александровна  
на кр.*

*руки* *нога* *in 6*

*Jeté* ← *Jeté*

*сортосек → араб*

*2 по* *сортосек*  
*неперекры*

A set of five empty musical staves, consisting of five horizontal lines each.

A set of five empty musical staves, consisting of five horizontal lines each.

A set of five empty musical staves, consisting of five horizontal lines each.

A set of five empty musical staves, consisting of five horizontal lines each.

A set of five empty musical staves, consisting of five horizontal lines each.

A set of five empty musical staves, consisting of five horizontal lines each.

A set of five empty musical staves, consisting of five horizontal lines each.

A set of five empty musical staves, consisting of five horizontal lines each.

№ 14

*Полно, умеро, Конра, Лансера*

**Moderato**

*Амур*

*in 1.*

*на 4*

*Конра*

*mp. forte-pa*  
*♩ = 70*

*cop. manusc.*

М. с. К. обложка за рукави

Two empty musical staves, one for the treble clef and one for the bass clef.

Two empty musical staves, one for the treble clef and one for the bass clef.

Two empty musical staves, one for the treble clef and one for the bass clef.

Two empty musical staves, one for the treble clef and one for the bass clef.

М. с. нави одборка

Two empty musical staves, one in treble clef and one in bass clef.

Two empty musical staves, one in treble clef and one in bass clef.

Two empty musical staves, one in treble clef and one in bass clef.

Two empty musical staves, one in treble clef and one in bass clef.

своиъде  
ребѣнокъ с Пегорой  
(подарокъ)

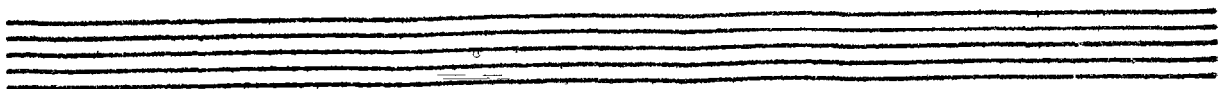

*apartee*

не поспе  
не успе

*Allegretto*

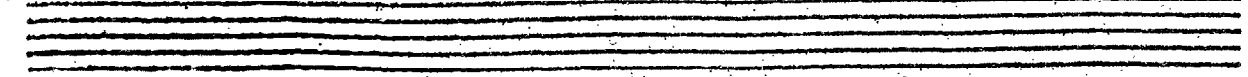
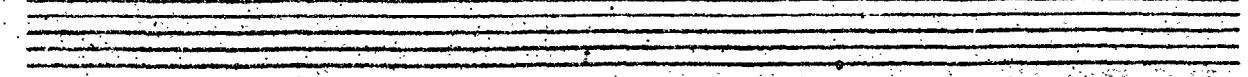
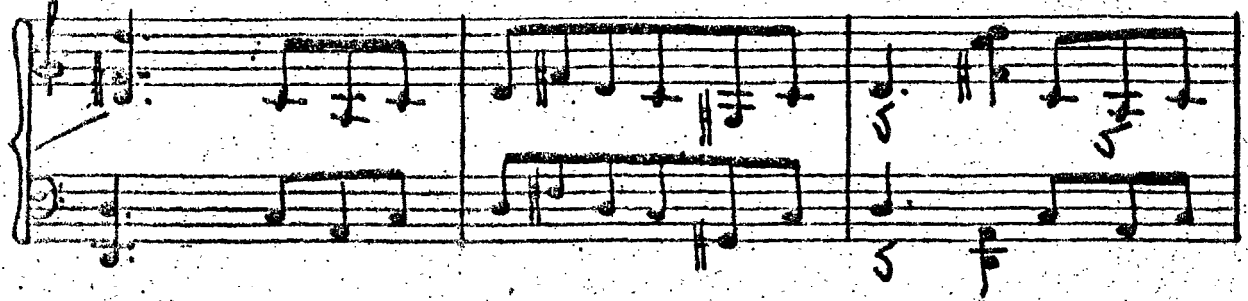
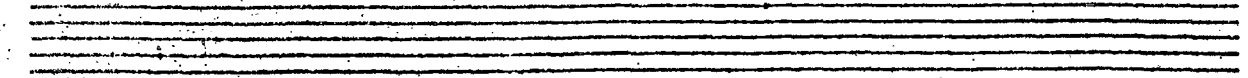
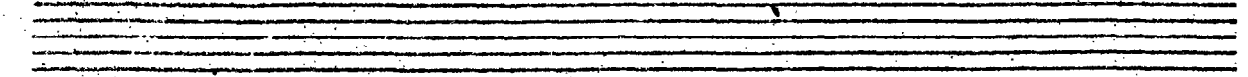

*in 3*

*Съзвучане на цигари*

*Kyriac*  
*noçueim ai*

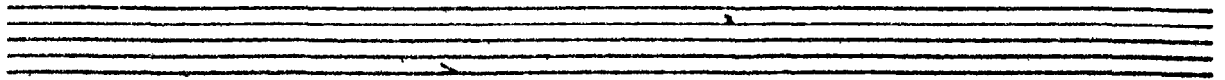

*acell.*

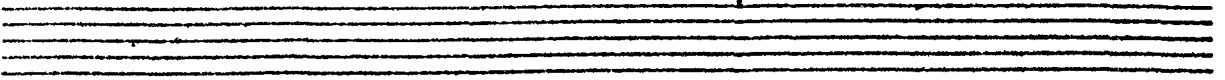

*adagio. H. alto*

*2009 10/10/11*

*Вспомни*

*+ allegra*

*п. - м. - к.*

*f espresso*

*↓ attutiuole*

*non se spe*

*Allegro* *Ванное нагн*  
♩ = 100

ppp

Two empty musical staves.

Two empty musical staves.

Летний концерт

*с нарастающей*

*с нарастающей*

Драка  
повенение

Two empty musical staves, one for the treble clef and one for the bass clef, corresponding to the first system.

Two empty musical staves, one for the treble clef and one for the bass clef, corresponding to the second system.

Two empty musical staves, one for the treble clef and one for the bass clef, corresponding to the third system.

Two empty musical staves, one for the treble clef and one for the bass clef, corresponding to the fourth system.

Two empty musical staves, one for the treble clef and one for the bass clef.

Two empty musical staves, one for the treble clef and one for the bass clef.

Two empty musical staves, one for the treble clef and one for the bass clef.

Two empty musical staves, one for the treble clef and one for the bass clef.

Two empty musical staves, one above the other, corresponding to the first system.

*Занавес*

Two empty musical staves for the second system. A downward-pointing arrow is located below the first staff.

Two empty musical staves for the third system.

Two empty musical staves for the fourth system.

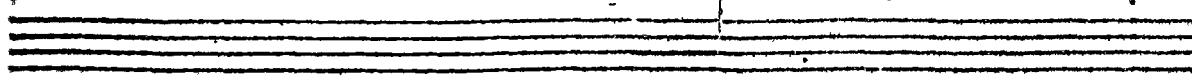
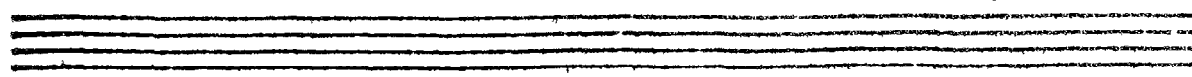
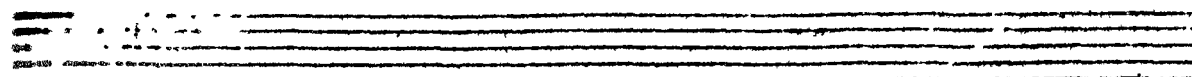
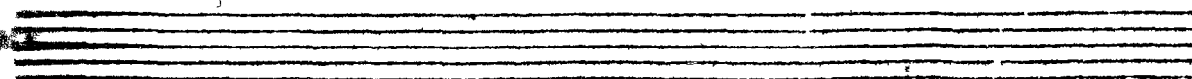
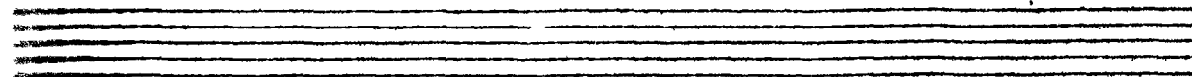
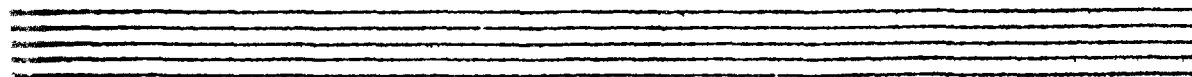
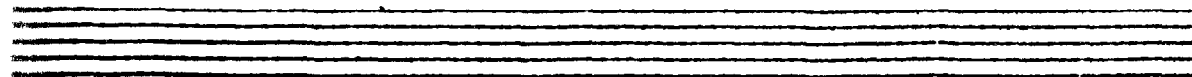
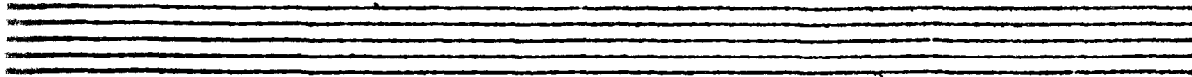
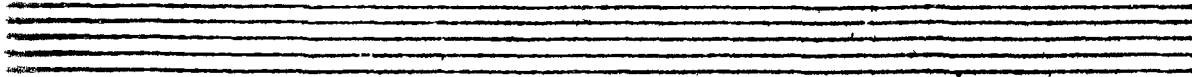
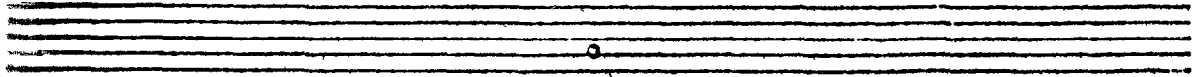

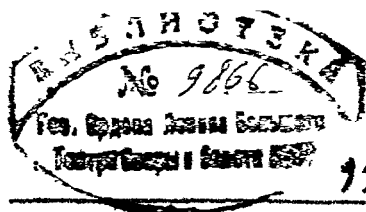

„Корсар“

+88г.  
Башакина

EX LIBRIS II акт  
TATASHIN

корсары и пираты  
1 - Выход

Blank musical staff

Blank musical staff

Two empty musical staves, one for the treble clef and one for the bass clef, positioned below the first system.

Two empty musical staves, one for the treble clef and one for the bass clef, positioned below the second system.

Two empty musical staves, one for the treble clef and one for the bass clef, positioned below the third system.

Two empty musical staves, one for the treble clef and one for the bass clef, positioned below the fourth system.

↓ *объемный ансамбль*  
*и многоголосный*

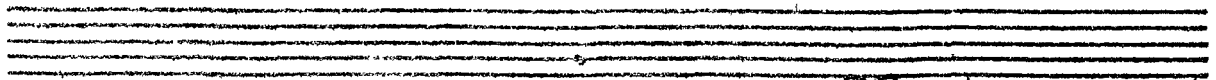

*Контрапункт и алтерация*

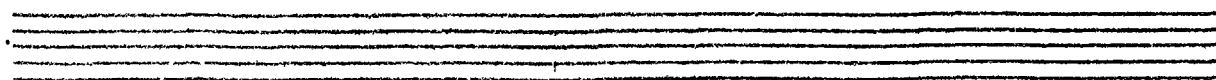

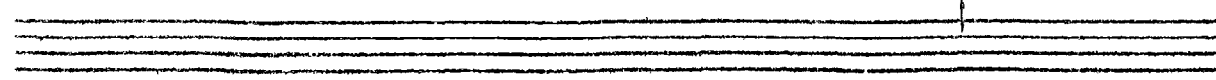

*Ch. 21 K. practice*

Two empty musical staves, one for the treble clef and one for the bass clef, corresponding to the first system.

Two empty musical staves, one for the treble clef and one for the bass clef, corresponding to the second system.

Two empty musical staves, one for the treble clef and one for the bass clef, corresponding to the third system.

Two empty musical staves, one for the treble clef and one for the bass clef, corresponding to the fourth system.

*Бурякото бутонот на мајката*

3/4

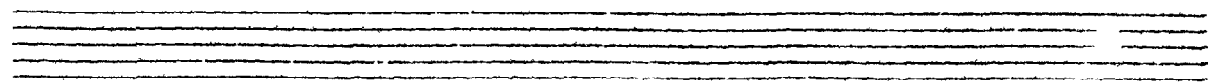

*rit*

Корсарский марш 121

№ 3

VI - Корсарский марш

+ Третье, последнее

Бурбано

124

нога  
реборца

124

К. Кривошея кл.

*robotic*

*2 part*

*trio of*

*trio of*  
*trio of*

Empty musical staves at the bottom of the page.

*poco a poco rit.*

*Варнавал  
Корфуга*

*cresc. 2. prof.*

*разбурзали*  
→

*grance*

*себе*

III *Крыж*

*р/у*

X  
- de!

# Фардан

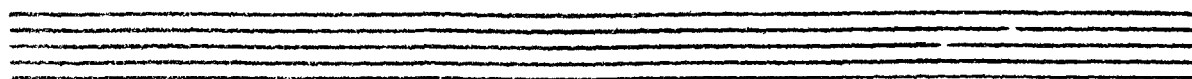

2.

*Saravali*

A set of empty musical staves, consisting of two five-line staves.

*conclusão e*  
*conclusões capry*

A set of empty musical staves, consisting of two five-line staves.

A set of empty musical staves, consisting of two five-line staves.

Empty musical staves for the first system.

Empty musical staves for the second system.

Empty musical staves for the third system.

Empty musical staves for the fourth system.

Two empty musical staves, one for the treble clef and one for the bass clef.

Two empty musical staves, one for the treble clef and one for the bass clef.

Two empty musical staves, one for the treble clef and one for the bass clef.

Two empty musical staves, one for the treble clef and one for the bass clef.

1.

meno e cas.

rit.

2.

Fin

f

pp

он и 2 ко  
↓ 2 ой раз а темп

Two empty musical staves, one in treble clef and one in bass clef, positioned below the first system.

Two empty musical staves, one in treble clef and one in bass clef, positioned below the second system.

Two empty musical staves, one in treble clef and one in bass clef, positioned below the third system.

Two empty musical staves, one in treble clef and one in bass clef, positioned below the fourth system.

2<sup>oa</sup> баллада

A set of empty musical staff lines, consisting of five lines, serving as a separator between systems.

A set of empty musical staff lines, consisting of five lines, serving as a separator between systems.

A set of empty musical staff lines, consisting of five lines, serving as a separator between systems.

A set of empty musical staff lines, consisting of five lines, serving as a separator between systems.

Two empty musical staves, one for the treble clef and one for the bass clef, positioned below the first system.

Handwritten text in Russian: "Соловьи" (Solevyyi) and "Козушка" (Kozushka). An arrow points from "Соловьи" to the upper staff, and another arrow points from "Козушка" to the lower staff.

Two empty musical staves, one for the treble clef and one for the bass clef, positioned below the third system.

Two empty musical staves, one for the treble clef and one for the bass clef, positioned below the fourth system.

Empty musical staves for the first system.

Empty musical staves for the second system.

Empty musical staves for the fourth system.

*вертушка*

*раекор*

Two empty musical staves at the bottom of the page.

последняя  
часть

Two empty musical staves, one for the treble clef and one for the bass clef.

Two empty musical staves, one for the treble clef and one for the bass clef.

Two empty musical staves, one for the treble clef and one for the bass clef.

Two empty musical staves, one for the treble clef and one for the bass clef.

A set of empty musical staves, consisting of two five-line staves.

A set of empty musical staves, consisting of two five-line staves.

A set of empty musical staves, consisting of two five-line staves.

A set of empty musical staves, consisting of two five-line staves.

A set of empty musical staves, consisting of two five-line staves.

A set of empty musical staves, consisting of two five-line staves.

A set of empty musical staves, consisting of two five-line staves.

A set of empty musical staves, consisting of two five-line staves.

Two empty musical staves, one above the other, with five lines each.

Two empty musical staves. The upper staff has the handwritten annotation 'longo e staccato' written above it. The lower staff has the handwritten annotation 'piano' written below it with an arrow pointing to the left.

Two empty musical staves, one above the other, with five lines each.

Two empty musical staves, one above the other, with five lines each.

порреш илел пор  
суну

опуебни туп с рабони  
амелорон

*mp*

с Кондропи  
на ре тупе - по суну

Two empty musical staves, one for the treble clef and one for the bass clef.

Two empty musical staves, one for the treble clef and one for the bass clef.

Two empty musical staves, one for the treble clef and one for the bass clef.

Two empty musical staves, one for the treble clef and one for the bass clef.

*meno* *noza*

*un poco rall.*

*ff.*

*mf* *cresc.*

3

Two empty musical staves at the bottom of the page.

Empty musical staff.

Empty musical staff.

Empty musical staff.

Empty musical staff.

*Andante*

*Женская вариация*

Two empty musical staves, one treble and one bass, positioned between the first and second systems.

Two empty musical staves, one treble and one bass, positioned between the second and third systems.

Two empty musical staves, one treble and one bass, positioned between the third and fourth systems.

Two empty musical staves, one treble and one bass, positioned between the fourth and fifth systems.

Корсар II - 011111

Музыкальная вариация

Allegro moderato Композ.

*Tempo I*

# Koga

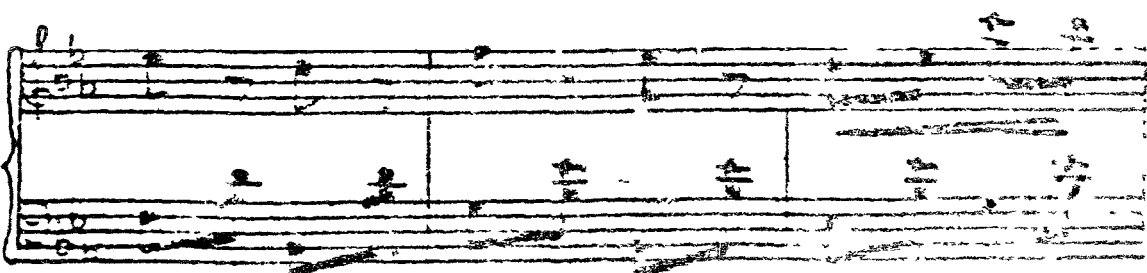
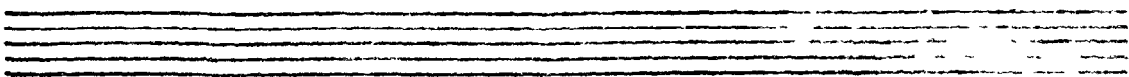
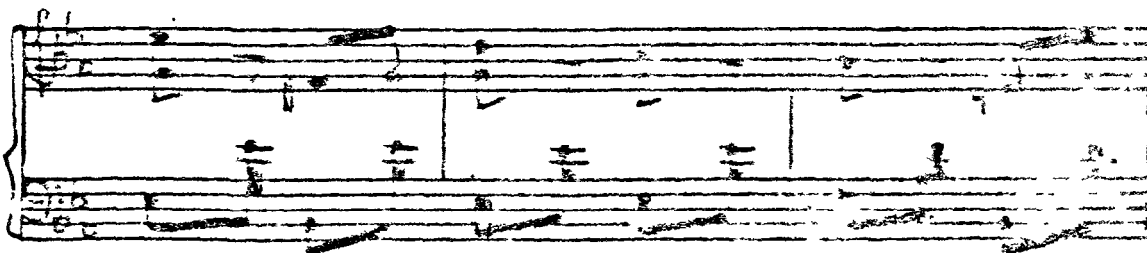
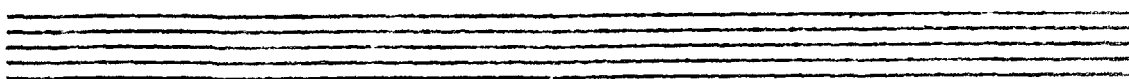
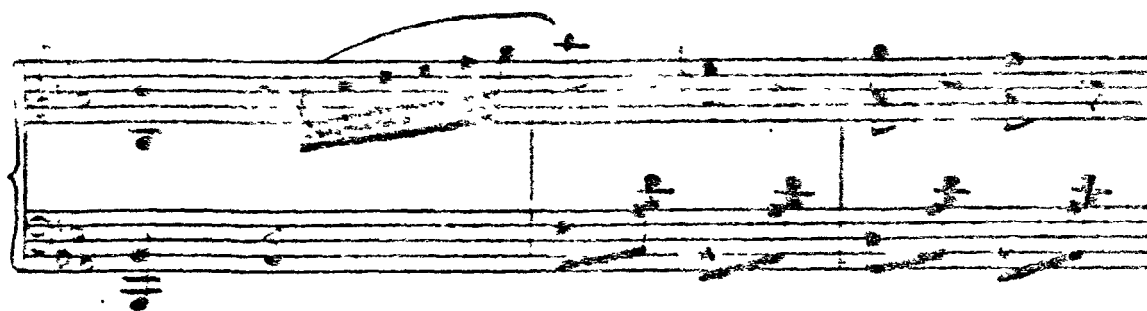
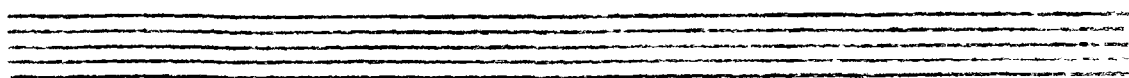
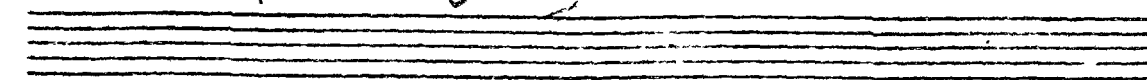

Two empty musical staves, one for the treble clef and one for the bass clef, positioned above the second system of notation.

Two empty musical staves, one for the treble clef and one for the bass clef, positioned above the third system of notation.

Two empty musical staves, one for the treble clef and one for the bass clef, positioned above the fourth system of notation.

Two empty musical staves, one for the treble clef and one for the bass clef, positioned above the fifth system of notation.

A set of three empty musical staves, consisting of two treble clef staves and one bass clef staff, positioned between the first and second systems.

A set of three empty musical staves, consisting of two treble clef staves and one bass clef staff, positioned between the second and third systems.

A set of three empty musical staves, consisting of two treble clef staves and one bass clef staff, positioned between the third and fourth systems.

A set of three empty musical staves, consisting of two treble clef staves and one bass clef staff, positioned at the bottom of the page.

2 - *оруга*

Two empty musical staves, one treble and one bass, positioned below the first system of notation.

Two empty musical staves, one treble and one bass, positioned below the second system of notation.

Two empty musical staves, one treble and one bass, positioned below the third system of notation.

Two empty musical staves, one treble and one bass, positioned below the fourth system of notation.

fp un poco piu mosso

*Spian. Allegro*

Empty musical staves.

Empty musical staves.

Empty musical staves.

Two empty musical staves, one treble and one bass.

Two empty musical staves, one treble and one bass.

Two empty musical staves, one treble and one bass.

Two empty musical staves, one treble and one bass.

Two empty musical staves, one for the treble clef and one for the bass clef, positioned below the first system.

Two empty musical staves, one for the treble clef and one for the bass clef, positioned below the second system.

Two empty musical staves, one for the treble clef and one for the bass clef, positioned below the third system.

Two empty musical staves, one for the treble clef and one for the bass clef, positioned below the fourth system.

Сусна

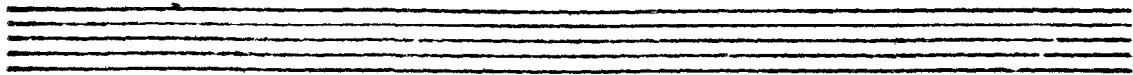

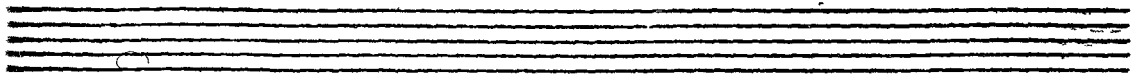

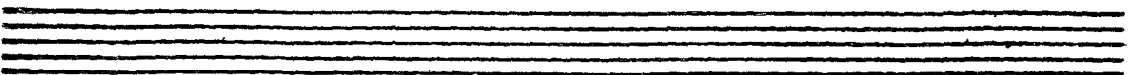

Four empty musical staves at the bottom of the page, consisting of two treble clef staves and two bass clef staves.

*сочна в уоше*

*Теперь  
начиная к.*

trium

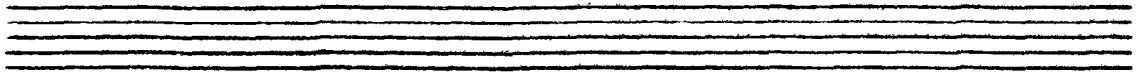

trium

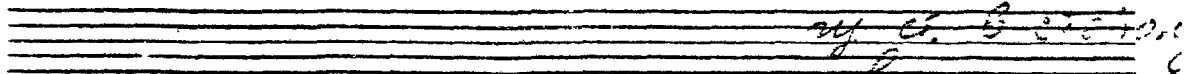

trium

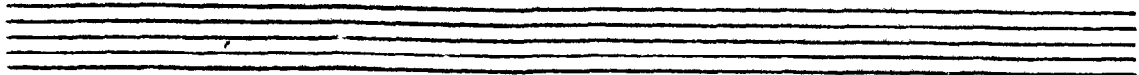
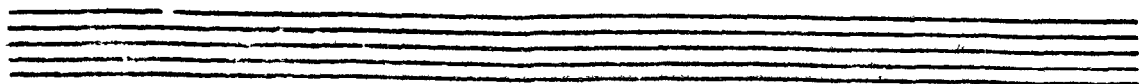

*For practice*

*capo*

Two empty musical staves, one for the treble clef and one for the bass clef, positioned above the second system of notation.

Two empty musical staves, one for the treble clef and one for the bass clef, positioned above the third system of notation.

*sierra*

Two empty musical staves, one for the treble clef and one for the bass clef, positioned above the fourth system of notation.

*Pat Roscoe*  
*July 1967*

Two empty musical staves, one for the treble clef and one for the bass clef, positioned above the fifth system of notation.

↓

A set of four empty musical staves, consisting of two grand staff systems (treble and bass clefs).

A set of four empty musical staves, consisting of two grand staff systems (treble and bass clefs).

A set of four empty musical staves, consisting of two grand staff systems (treble and bass clefs).

A set of four empty musical staves, consisting of two grand staff systems (treble and bass clefs).

Two empty musical staves, one treble and one bass, positioned below the first system of notation.

Two empty musical staves, one treble and one bass, positioned below the second system of notation.

Two empty musical staves, one treble and one bass, positioned below the third system of notation.

Two empty musical staves, one treble and one bass, positioned below the fourth system of notation.

Two empty musical staves, one treble and one bass, positioned above the second system of notation.

Two empty musical staves, one treble and one bass, positioned above the third system of notation.

Two empty musical staves, one treble and one bass, positioned above the fourth system of notation.

Two empty musical staves, one treble and one bass, positioned above the fifth system of notation.

Two empty musical staves. The first staff has the handwritten word 'tubi' written across it. The second staff has the handwritten number '2' written across it.

Two empty musical staves. The first staff has the handwritten word 'tubi' written across it. The second staff has the handwritten number '2' written across it.

Two empty musical staves. The first staff has the handwritten word 'tubi' written across it. The second staff has the handwritten number '2' written across it.

Two empty musical staves. The first staff has the handwritten word 'tubi' written across it. The second staff has the handwritten number '2' written across it.

*Megopa*

*процес*

*pes. nademasse*

Two empty musical staves, one treble and one bass, positioned between the first and second systems.

Two empty musical staves, one treble and one bass, positioned between the second and third systems.

Two empty musical staves, one treble and one bass, positioned between the third and fourth systems.

Two empty musical staves, one treble and one bass, positioned at the bottom of the page.

Empty grand staff lines.

Empty grand staff lines.

*Barabop*

Empty grand staff lines.

Empty grand staff lines.

*Andante*

*Andante*

*Andante*

*В. по прыж с влосков*

8

*cresc*

*p*

*gatt*  
*yberaxa*

*maestro*  
*gnau*

2p.

Two empty musical staves, one for the treble clef and one for the bass clef.

Two empty musical staves, one for the treble clef and one for the bass clef.

Two empty musical staves, one for the treble clef and one for the bass clef.

Two empty musical staves, one for the treble clef and one for the bass clef.

Two empty musical staves, one for the treble clef and one for the bass clef.

Two empty musical staves, one for the treble clef and one for the bass clef.

Сцена Меропа и Корнелия

*Corfuso*

The third system of the score shows further development of the musical themes. The vocal line continues with its melodic and rhythmic patterns, while the piano accompaniment provides harmonic support. The system is marked with a double bar line at the end.

Two empty musical staves, one above the other, serving as a separator between systems.

Two empty musical staves, one above the other, serving as a separator between systems.

*покинувшись к и ксер и фанате*

Two empty musical staves, one above the other, serving as a separator between systems.

Two empty musical staves, one above the other, serving as a separator between systems.

*Кубинский*

*si' cono*

A set of empty musical staves, consisting of five lines.

A set of empty musical staves, consisting of five lines.

A set of empty musical staves, consisting of five lines.

A set of empty musical staves, consisting of five lines.

*on accopr*

*noet*

*accopr*

*1. sp. cresc.*

*notabile no. numero*

*II. f. sfz*

Two empty musical staves, one for the treble clef and one for the bass clef.

Two empty musical staves, one for the treble clef and one for the bass clef.

Two empty musical staves, one for the treble clef and one for the bass clef.

Two empty musical staves, one for the treble clef and one for the bass clef.

*объявление*

*Барнацел*  
*аллегорое*

II

*noya*

*pp*

Two empty musical staves.

Two empty musical staves.

Two empty musical staves.

Op. 26

*de*

*←*  
*breit*

*ei na se bypre*

*8 pp. esopony*

*М. берет уберек*

КРОХАЕТ ВЕСЕЛ

*=de*

*rit*

Op 27

*non* *non* 1 2 3

*sf* *Tutti*

27 29

*all. cresc. ↑*

*3<sup>a</sup>*

*3<sup>ce</sup>*

*in 2*

набун. не мн  
слезы

Бонно

M. n. 20.

*Al. 4/4*  
*Kunreia*

*A. tempo all.*  
*ze pocy*

A blank five-line musical staff.

A blank five-line musical staff.

A blank five-line musical staff.

*Andante*  
*Рад к К*

*Allegro*  
*Камрад*

*Viv*

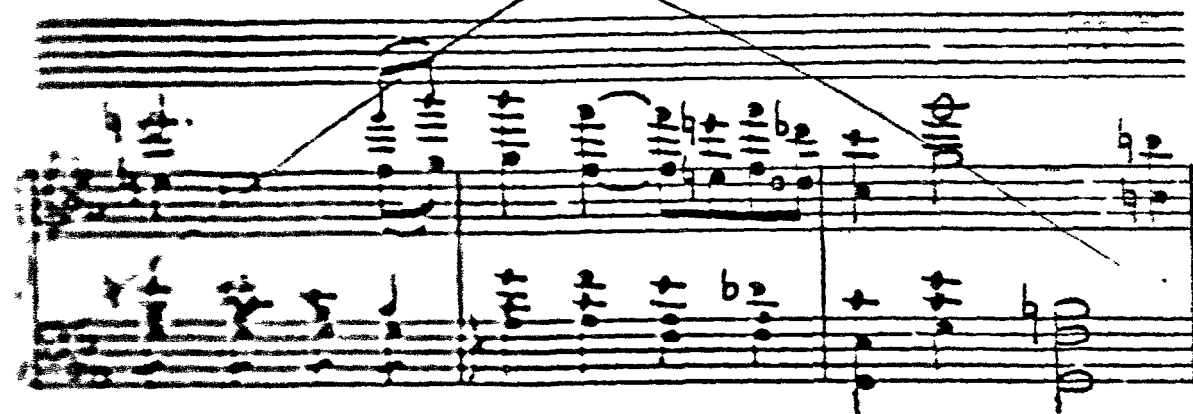

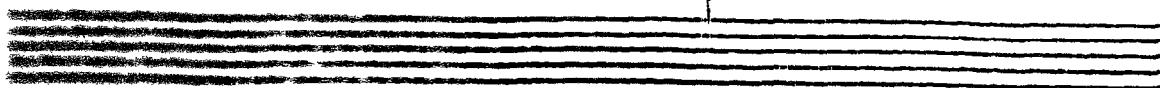

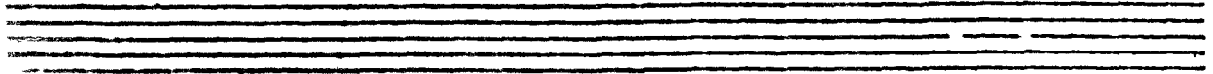

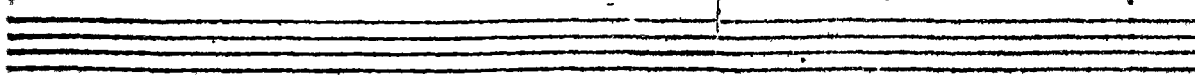
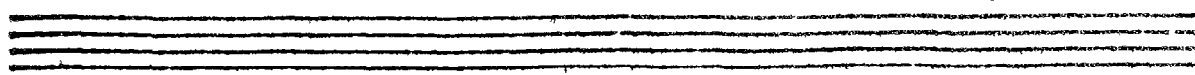
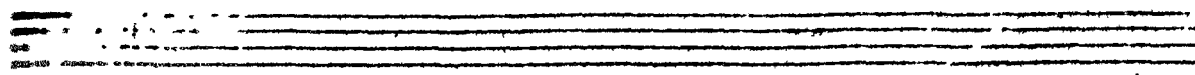
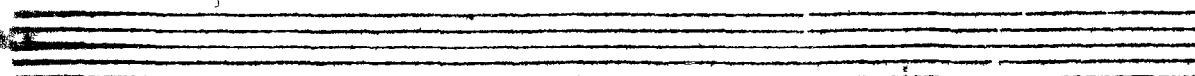
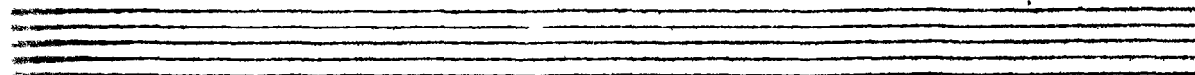
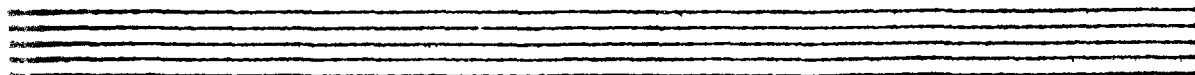
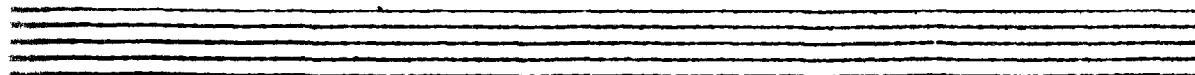
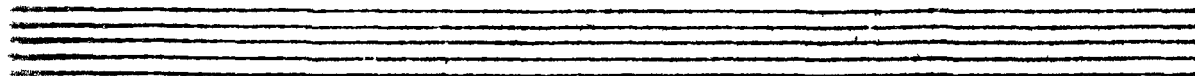
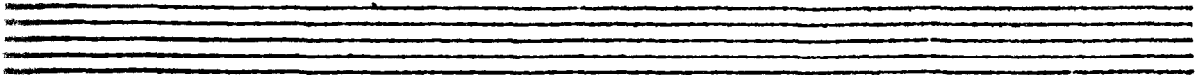
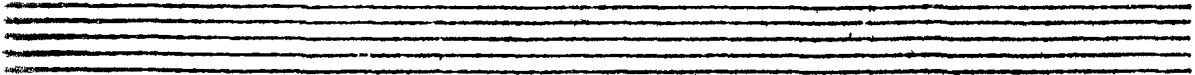
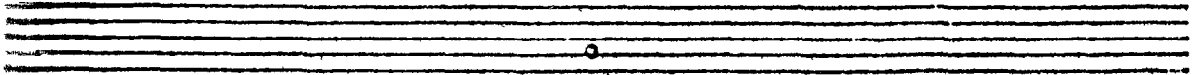

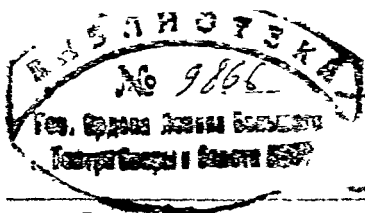

Шаки

Бабакши.

EX LIBRIS  
TATASHIN

Адан „Корсар“  
+88Г.

Allegro pesante.

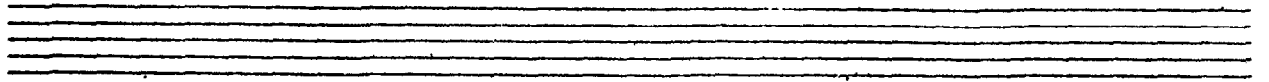

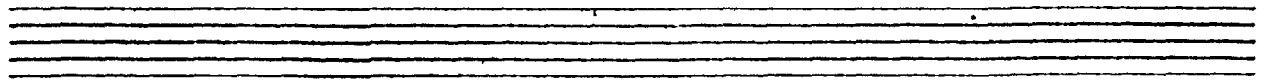

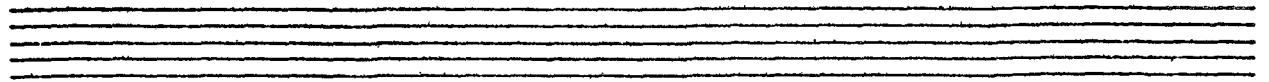

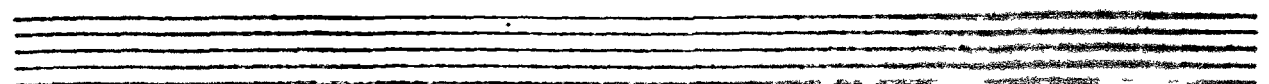

Two empty musical staves at the bottom of the page, consisting of five lines each.

III *оуѣ*

Moderato

*Триумфъ, маршъ*

Two empty musical staves, one for the treble clef and one for the bass clef.

Two empty musical staves, one for the treble clef and one for the bass clef.

Two empty musical staves, one for the treble clef and one for the bass clef.

A set of empty musical staves, consisting of five lines.

A set of empty musical staves, consisting of five lines.

A set of empty musical staves, consisting of five lines.

A set of empty musical staves, consisting of five lines.

Two empty musical staves, one for the treble clef and one for the bass clef.

Two empty musical staves, one for the treble clef and one for the bass clef.

Two empty musical staves, one above the other, serving as a separator between systems.

Two empty musical staves, one above the other, serving as a separator between systems.

Two empty musical staves, one above the other, serving as a separator between systems.

Two empty musical staves, one above the other, serving as a separator between systems.

*Waldhorn*

Andante *et. molto spiccato*

*ritardando*

# N. 2a

Modérato

*accelerando*

Two empty musical staves, one above the other, consisting of five lines each.

Two empty musical staves, one above the other, consisting of five lines each.

Two empty musical staves, one above the other, consisting of five lines each.

*2<sup>da</sup> range 10-3*

Empty musical staff lines.

*op. 111 / 10*

Empty musical staff lines.

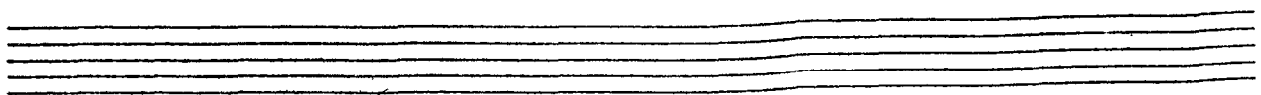

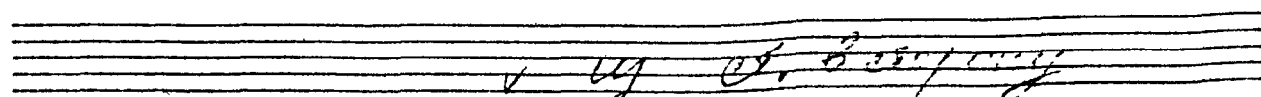

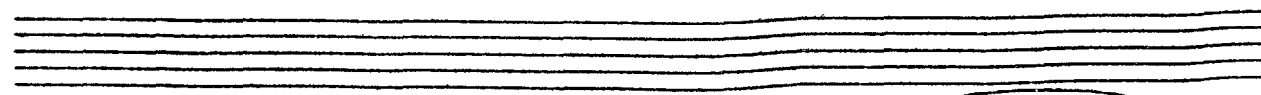

*Typ. acc. acc.*

Two empty musical staves.

Two empty musical staves.

Two empty musical staves.

*ff a.s. acc.*

Two empty musical staves.

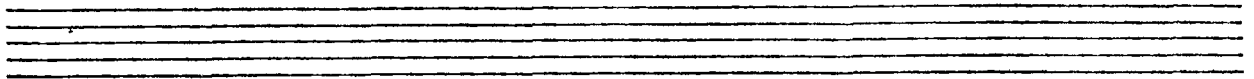

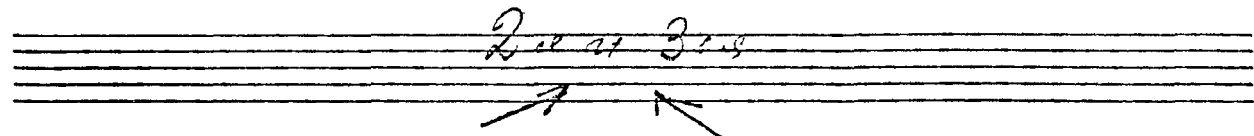

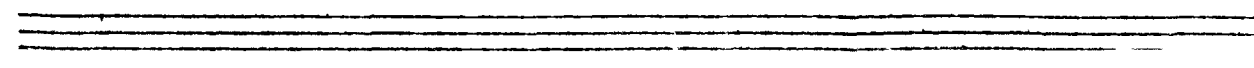

*ison*

Two empty musical staves, one for the treble clef and one for the bass clef, positioned below the first system.

Two empty musical staves, one for the treble clef and one for the bass clef, positioned below the second system.

Two empty musical staves, one for the treble clef and one for the bass clef, positioned below the third system.

Two empty musical staves, one for the treble clef and one for the bass clef, positioned below the fourth system.

Bop 1

Empty musical staves for the first system.

Empty musical staves for the second system.

Empty musical staves for the third system.

Empty musical staves for the fourth system.

Two empty musical staves, one in treble clef and one in bass clef, positioned between the first and second systems of notation.

Two empty musical staves, one in treble clef and one in bass clef, positioned between the second and third systems of notation. The word "ff" (fortissimo) is written in a cursive hand across the staves.

# 2 ас Бапурагас

Vivace

ауыае

Two empty musical staves.

Two empty musical staves.

Two empty musical staves.

# Звн. Варапура.

Two empty musical staves, one for the treble clef and one for the bass clef, positioned between the first and second systems.

Two empty musical staves, one for the treble clef and one for the bass clef, positioned between the second and third systems.

Two empty musical staves, one for the treble clef and one for the bass clef, positioned between the third and fourth systems.

Two empty musical staves, one for the treble clef and one for the bass clef, positioned at the bottom of the page.

*na-pe-tybbe*

Two empty musical staves, one in treble clef and one in bass clef, serving as a separator between systems.

Two empty musical staves. An arrow points from the word *Tybbe* written above the staves down to the first measure of the next system.

Two empty musical staves, one in treble clef and one in bass clef, serving as a separator between systems.

Two empty musical staves, one in treble clef and one in bass clef, at the bottom of the page.

*Coda*

Two empty musical staves, likely serving as a separator between systems.

Two empty musical staves, likely serving as a separator between systems.

Two empty musical staves, likely serving as a separator between systems.

Two empty musical staves, likely serving as a separator between systems.

на-де-ются  
восхище-нию

The second system continues the piano accompaniment with similar chordal textures and melodic lines in both hands.

The third system shows more complex piano accompaniment with dense chordal structures and some melodic fragments in the right hand.

Two empty musical staves are located at the bottom of the page.

wf

Moderato

*Handwritten title*

*Handwritten subtitle*

Two empty musical staves, one in treble clef and one in bass clef, positioned between the first and second systems of music.

Two empty musical staves, one in treble clef and one in bass clef, positioned between the second and third systems of music.

Two empty musical staves, one in treble clef and one in bass clef, positioned between the third and fourth systems of music.

Two empty musical staves, one for the treble clef and one for the bass clef.

Two empty musical staves, one for the treble clef and one for the bass clef.

*J. y... M.*

W 8

ОЖИВЛЕННЫЙ САД

Andante

Empty musical staves for the fourth system.

# Mouvement de Valse

Two empty musical staves. The top staff has two upward-pointing arrows and a diagonal slash. The bottom staff is empty.

Two empty musical staves.

Two empty musical staves.

Two empty musical staves.

8 ко сиссон к гевсры

*Flügelhorn*

*noja*

*ritardando*

*Handwritten title: v. Coedde Ginn*

6<sup>re</sup>  $\leftrightarrow$   
110

8...

*Cre sus.*

Two empty musical staves. The text *Cre sus.* is written above the top staff, with two arrows pointing to the right from the end of the text.

*no re sus.*

Two empty musical staves. The text *no re sus.* is written above the top staff, with two arrows pointing to the right from the end of the text.

*p*

*no re sus.*

Two empty musical staves. The text *no re sus.* is written above the top staff, with two arrows pointing to the right from the end of the text.

*Op. 85, 24*

Empty musical staves.

*Andante*

*Andante*

mod. 1)

2/4

A series of ten empty musical staves, each consisting of five horizontal lines, arranged vertically on the page.

W 9  
Flourish

Allegro

аллегретто и маршево

6 ce pasage na 2 krumoske

0. *f*

*Handwritten text* *allegro*

*Handwritten text* *8*

*Handwritten text* *ce*

2<sup>da</sup> raz *con.*

Bce *recitativo*

*Capriccio*

*Lucas*

8. ....

8. ....

8. ....

alt. ...

*tr*

*tr* *all. ma. se. dy. pe*

*tr* *leave*

Four empty musical staves at the bottom of the page.

Барнаумов Троцкий

W/O

уаааа

рак. y acc. ece

Moderato

Рубин Удальцов

*тип скатте*

II  $\frac{2}{2}$  *molto* - *piu mosso* *piu mosso*  
*rit.* *rit.* *rit.* *rit.*

Two empty musical staves.

Two empty musical staves.

2 Type noza

*Барнаумс*  
*Меропри.*

*масса менее*  
*ноу*

*Andante*

*1/2*  
*jete*

*jete*

Empty musical staves at the bottom of the page.

*noza*

III 2

*Scarlatti*

*pizz*

*massa cosa ne*

*colonna*

*ff* *tour*

*2da*

*noza*

*3da*

*лише*

36 20110

Варнаиски из 5. "Земляного" (вставная)

This is a handwritten musical score for piano, consisting of six systems of staves. The music is written in treble and bass clefs with a key signature of one sharp (F#). The score includes various musical notations such as notes, rests, and dynamic markings. The first system begins with a *cresc* marking. The second and fourth systems feature *trm* markings above the treble clef staves. The fifth system concludes with a double bar line and a repeat sign. The sixth system starts with the instruction *D.C. al Coda* and ends with a Coda symbol. The manuscript shows signs of being a working draft, with some ink bleed-through and corrections.

W 11 a  
Missa

VI. 11

"Кругида"

~~Allegretto~~

~~I 2~~  
espress.

~~Вс. нѣж. 2т.~~

16 перебе

8 пере не пере-  
5/4 пере

cm ct

перевали

08.

B sm B

урава боргыра асас

7

— 42

colto

7

№ 13a

Koga

Allegro vivace

когда

когда

8

8

8

**ALLEGRO** *Tranquillo*

*p*

6-ка кар  
суда

16 суда

6-ка  
непер

6-ка  
апат

2<sup>a</sup> apart

16 *сроч* *обле:а* *6 ка*  
*гана*

Blank musical staff lines.

Blank musical staff lines with a handwritten *2<sup>da</sup>* and an arrow pointing down.

*mp*

16 *marcato*  
*Самое важное*

Op. 16  
Falscore

Two empty musical staves, one for the treble clef and one for the bass clef.

Ped.

Two empty musical staves, one for the treble clef and one for the bass clef.

Two empty musical staves, one for the treble clef and one for the bass clef.

Two empty musical staves, one for the treble clef and one for the bass clef.

Two empty musical staves, one for the treble clef and one for the bass clef.

Two empty musical staves, one for the treble clef and one for the bass clef.

Two empty musical staves, one for the treble clef and one for the bass clef.

Two empty musical staves, one for the treble clef and one for the bass clef.

6 ca

A single staff of handwritten musical notation, possibly a continuation or a specific instruction. It contains a few notes and a '6' symbol.

*носе кего*

*етомаша*

Two empty musical staves, one for the treble clef and one for the bass clef.

Two empty musical staves, one for the treble clef and one for the bass clef.

Two empty musical staves, one for the treble clef and one for the bass clef.

Two empty musical staves, one for the treble clef and one for the bass clef.

11

*Violin*

*de*

*Kapra*

*7 sep.*

сладкобая  
сл. К. К. и П.

A set of five empty musical staves.

A set of five empty musical staves.

A set of five empty musical staves.

8

8

8

8

8

8

8.

8.

8.

8

8

8

