

# Missa

## Kyrie

Johann Gottlieb Naumann

*Adagio*

Oboe 1

# Kyrie

*Moderato*

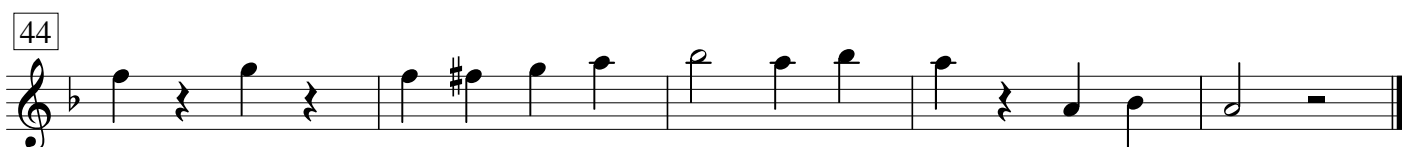
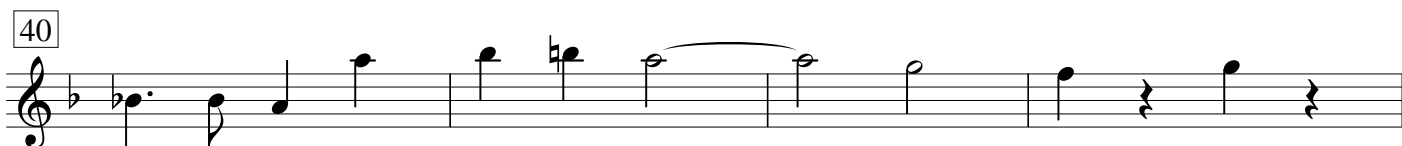
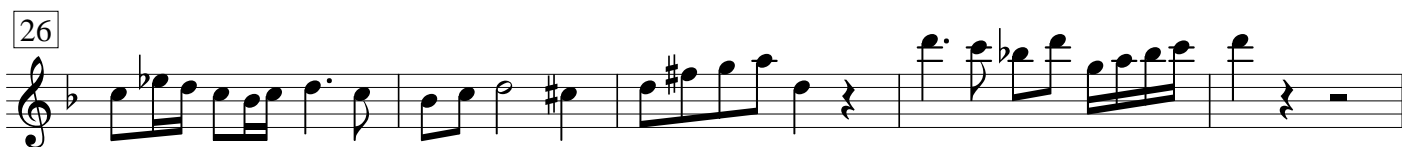
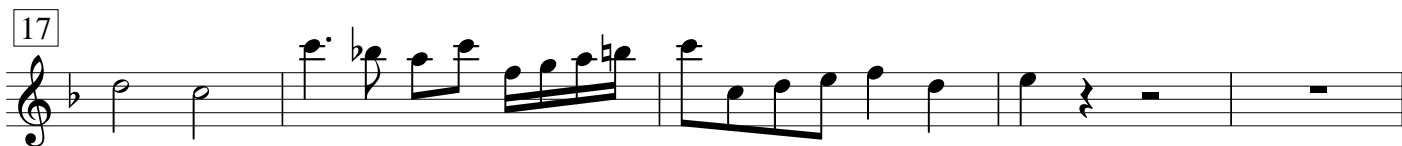

# Gloria

*Allegro con spirito*

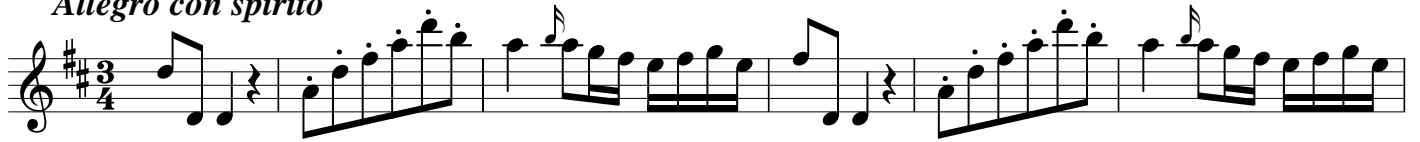

# Credo

*Allegro*

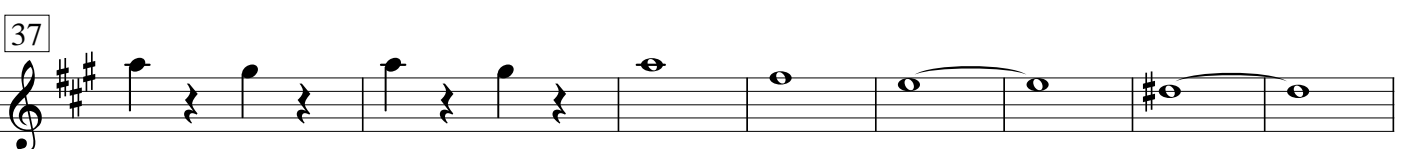
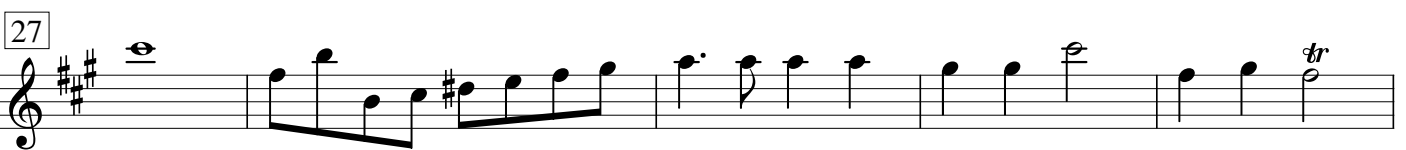
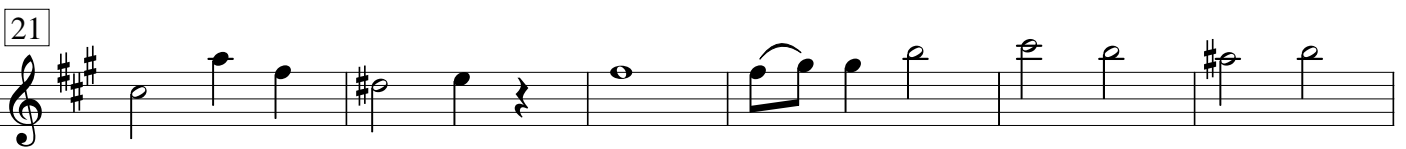
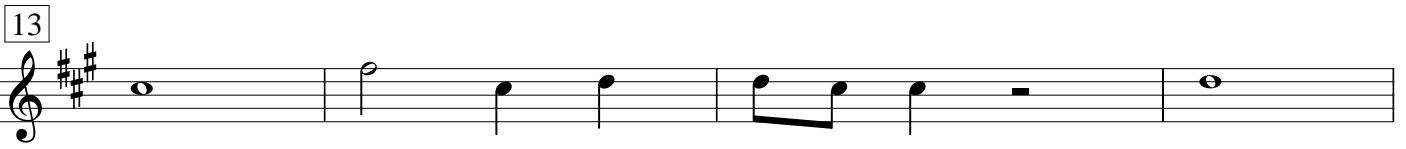
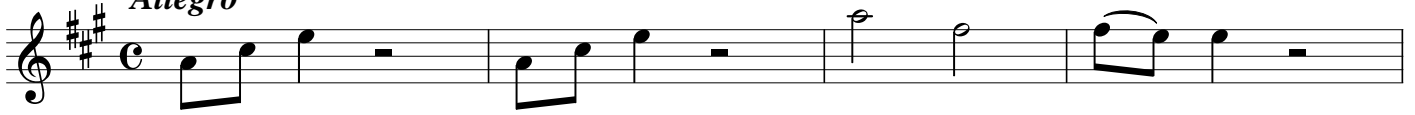

45

52

57 *poco Adagio* *come prima*

38

99

105

111

119

*f*

125

129

135

141

147

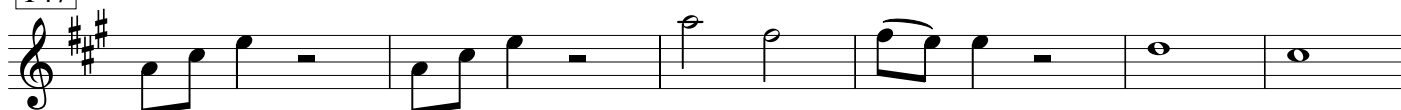

153

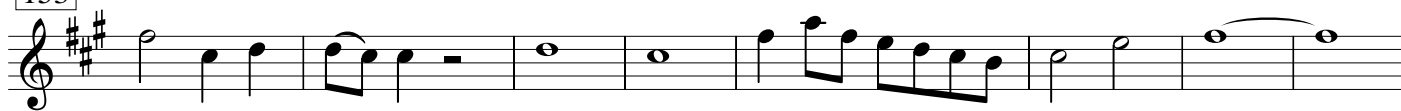

161

170

175

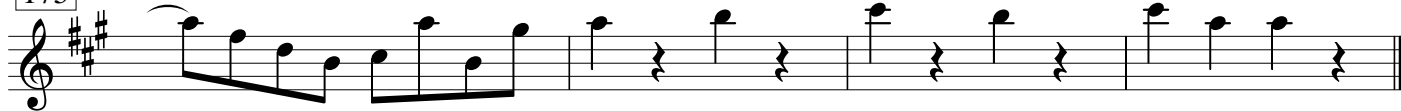

10 **Offertorium**

*Andante*

# 12 Sanctus

*Adagio*

# Osanna

**Benedictus tacet**

# Agnus Dei

*Andante*

6

12

*f*

20

*f* *f*

37

*f*

43

*p* *f*

52

*f* *f*

69

76

*f*

83

*f*

88

93

*p*

98

*piano è smorzando*