

Double Bass

Concerto for Violoncello

Daniel Léo Simpson

Spring 1996

Palo Alto, California

Andante con moto ♩=112

poco rit. . . a tempo

poco rit. . . a tempo

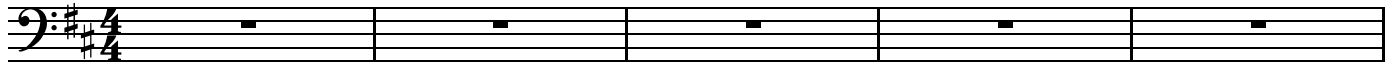

6 Tempo giusto (♩=120)

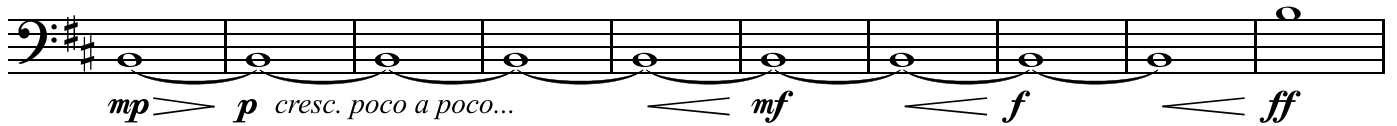

16

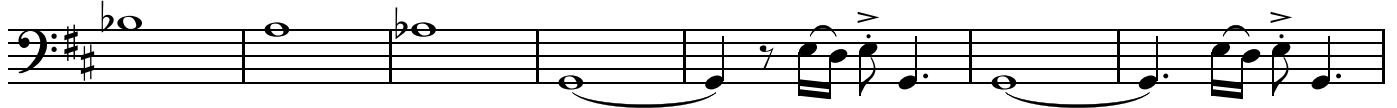

23

27

33

A

rit. . . . Andante ♩=104

pizz.

41

46

a tempo ♩=104

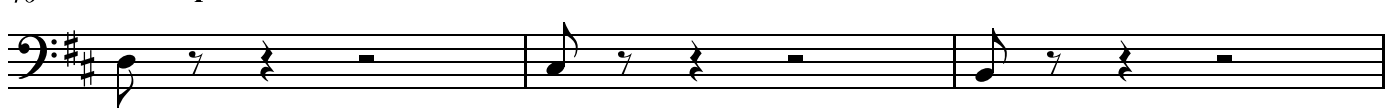

49

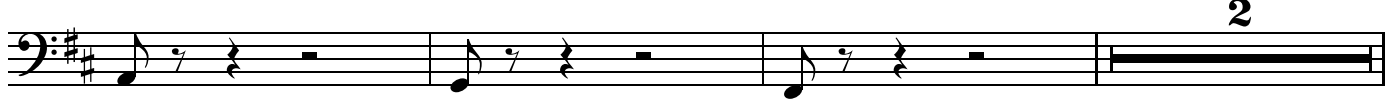

54

59

64 poco più mosso ♩=118

69

73

Poco meno mosso ♩=94

più mosso

80

meno mosso ♩=104

Tempo giusto *sfz* ♩=118

93

102

105 Meno mosso ♩=104 poco più mosso ♩=96

accel.

105

116

121

126

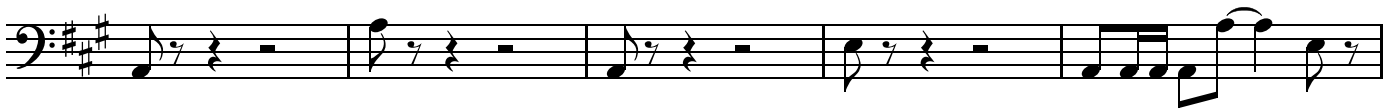

131

139

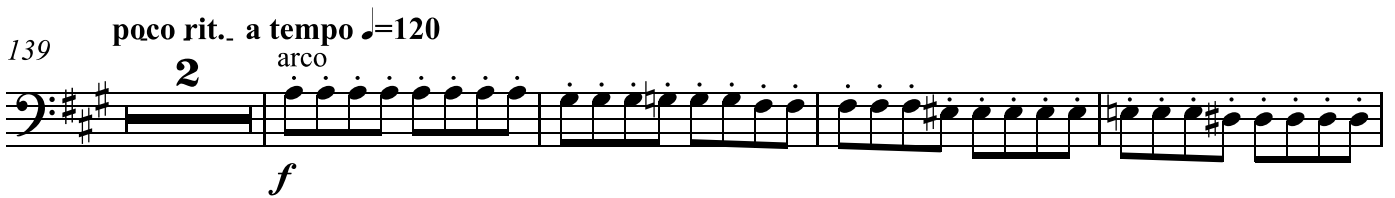

145

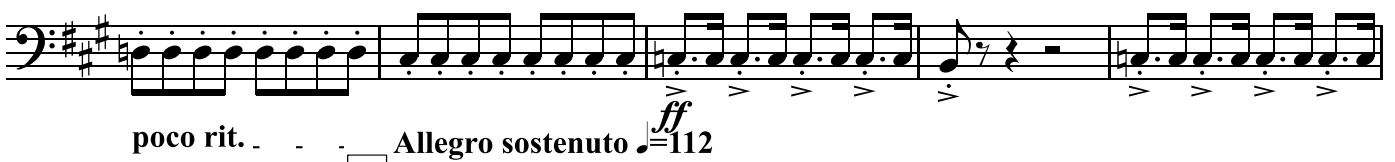

150

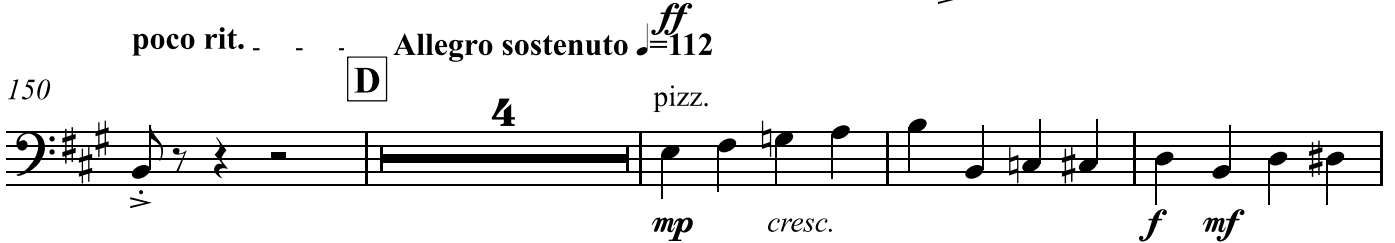

158

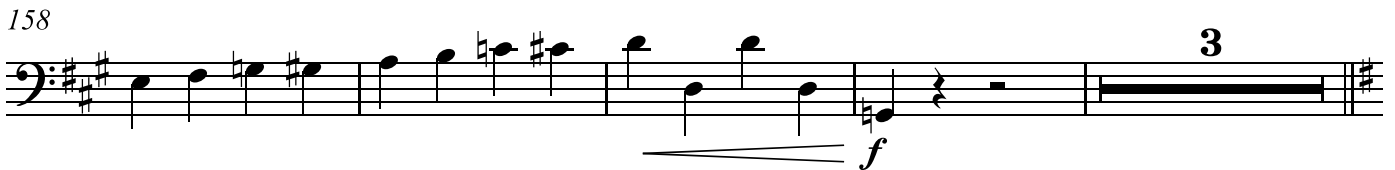

Tempo giusto ♩=112

Double Bass

165 pizz. **E**

pp

171

cresc. p

177

mf

182

3 (pizz.) poco rit. arco p

190

6 **F** 19 rit. pp

217 **G** Andante con moto ♩=112

mf f rit.

225

cresc. poco a poco... ff dim.

Perdendosi . . . Andante sostenuto ♩=104

232

pizz. **H** p

239

244

poco rall. **I** Meno mosso ♩=96 arco 6 poco rit.

255 *molto accel.* J *Allegro moderato* ♩=126

260

264

268

271 *rit.* K *Cadenza*

274

318

338 *Andante* ♩=96

a tempo ♩=96

344 senza sord.
pizz.

351

357

rit. . . . Andante sostenuto ♩=87

poco rit. .

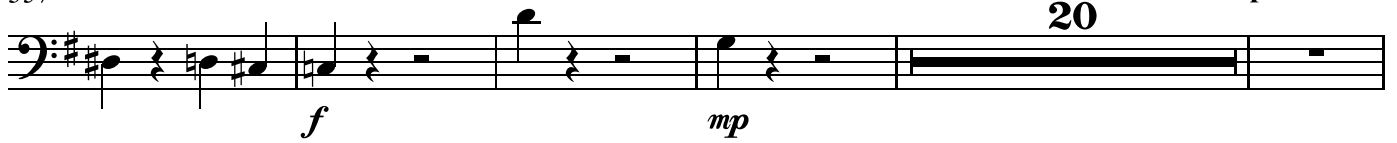

poco meno mosso ♩=80

382 - rit. . . a tempo ♩=80

