

Sérénade en do maj. Op. 48

1. Pièce en forme de sonatine

Petr Ilitch TCHAIKOVSKI
arr. Jacques Larocque

Andante non troppo ♩ = 42

f *simile* *ff*

7 *sf sf fff mf*

12 *p pp*

Allegro moderato ♩ = 84

ppp f

35 *p*

56 *cresc. poco a poco*

59 *p*

62 *cresc. poco a poco*

65

68 *f*

73

79

84 2

91 *p*

97

103 *mf*

108

111

115

120 *f*

125

131

135

139

142 *cresc. poco a poco*

146 *ff*

152 *sfz* *f*

157

163

169 *p*

174 *cresc. poco a poco*

177

180 *p*

183 *cresc. poco a poco*

186 *f*

190

196

201

207

213

219

225

229

233

239

244

249

254

259

263

267

273

277

282

287

cresc. poco a poco

ff

Andante non troppo

sfz *f*

simile

ff sf sf

ff

sfz

...Sérénade en do majeur Op. 48

2. Valse

Moderato, Tempo di valse $\text{♩} = 69$

Petr Ilitch TCHAIKOVSKI
arr. Jacques Larocque

a Tempo

69 *rit.*

75 *mf*

81 *cresc.* *f*

88 *mp* *mf*

94 *cresc.*

100 *ff*

105 *dim.* *p*

112 *p* *cresc.*

121 *mp* *cresc.*

128 *f* *rit.* a Tempo

135 *p*

151 *pv*

157 *cresc.*

162 *mf* *ff*

169 *f*

176

182

189

198 *dim.*

205 *pp*

211 *ppp*

217

...Sérénade en do majeur Op. 48

3. Élégie

Petr Ilitch TCHAIKOVSKI
arr. Jacques Larocque

Larghetto elegiaco ♩ = 69

pp

6

12

18

24

30

36

42

Poco più animato

f *mf* *p* *mp* *mf* *f* *mp*

cresc. poco a poco

47 *f* *p*

52 *cresc. poco a poco*

56 *f*

60 *dim. poco a poco*

65 *f* *mf*

70 *mp* *cresc. poco a poco*

75 *f* *p* *mp*

80 *cresc. poco a poco*

84 *f*

88 *f*

94 *mf* *p* *cresc.*

Più mosso

a Tempo

100 *f* 6 *pp*

111 *pp*

117 *mf*

122 *dim. poco a poco*

128 *f ff f mf mp*

134 *p pp p cresc.*

140 *f*

145 *mf p 3 3 3 3 3 3*

150

155 *cresc. mf mp* 4

...Sérénade en do maj. Op. 48

4. Finale

Petr Ilitch TCHAIKOVSKI
arr. Jacques Larocque

Andante $\frac{1}{12} = 72$

17

23

29

35

41

46

52

59

p

pp

p

f

65

71 *mf* *p*

77 *pp* 2

84 *p*

90

96

102

108 *con anima* *f*

114

120

126

132

137

143

149

155

161

167

173

180

187

193

f

pp

cresc. poco a poco

199 *mp* *cresc. poco a poco*

205

211 *f*

217 *cresc. poco a poco*

223 *ff*

229

235

241

246

251

256

262 *mf* *mp*

269 *cresc. poco a poco* *ff*

275

281 *f*

287 *mf*

293 *p* *p*

300 *mf*

306

312 *p*

318 *f*

324

330

336

342

347

353

359

365

371

377

382

Molto meno mosso ♩ = ♩. del comincio

sf *ff*

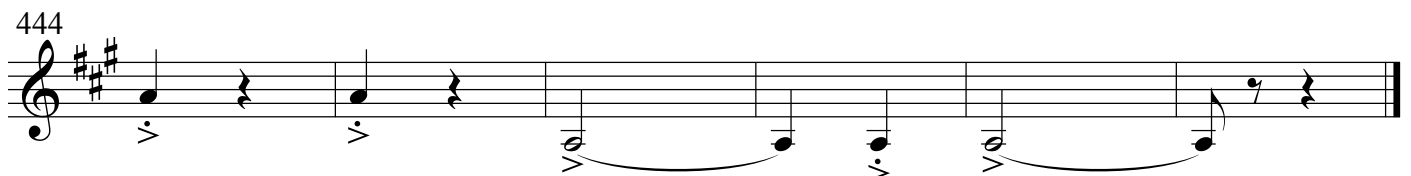
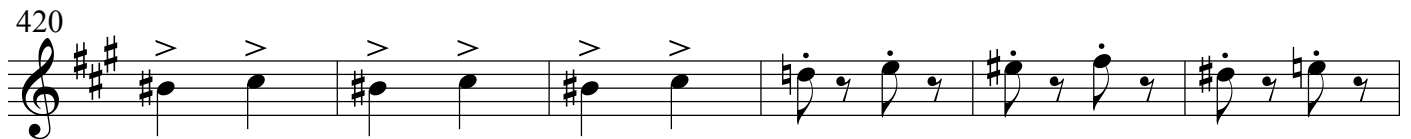
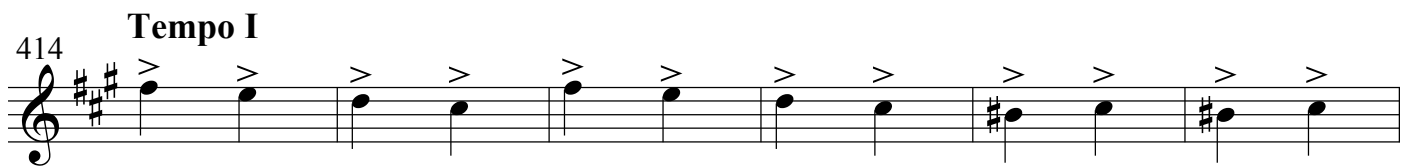
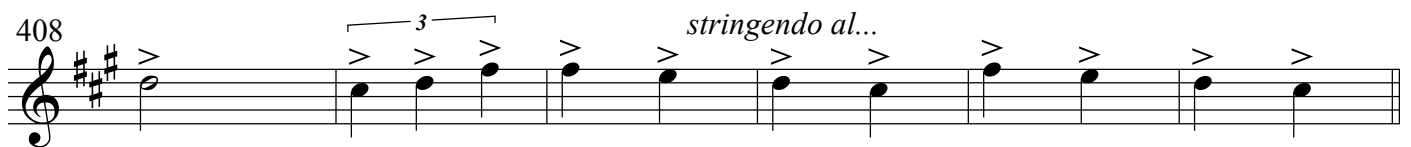
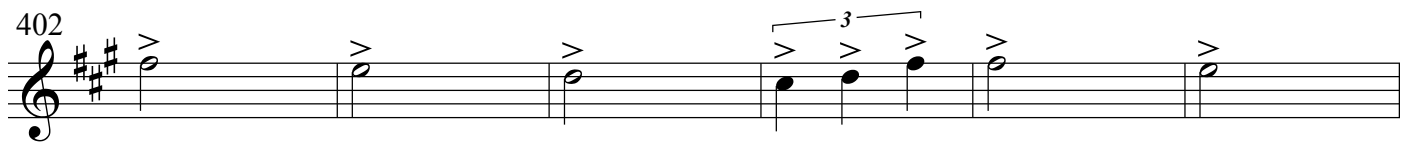
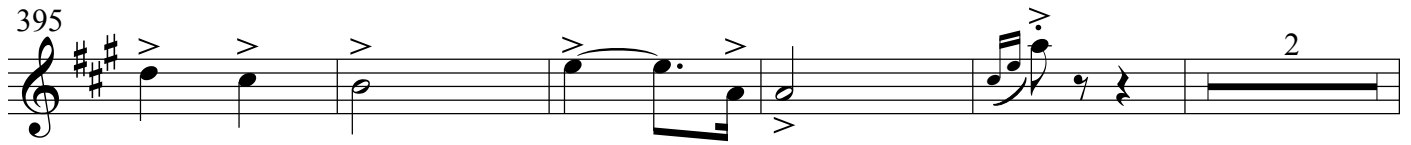
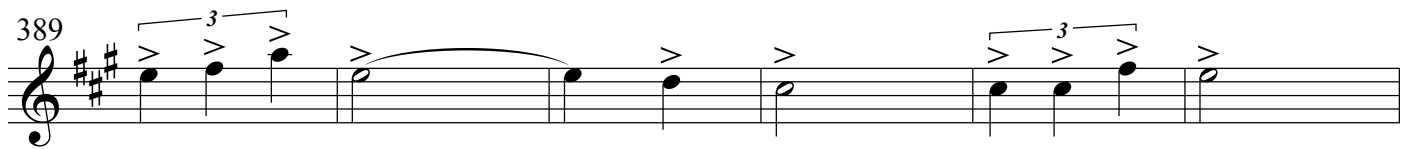

Sérénade en do maj. Op. 48

1. Pièce en forme de sonatine

Petr Ilitch TCHAIKOVSKI
arr. Jacques Larocque

Andante non troppo ♩ = 42 *simile*

7 *f* *ff*

12 *sf* *sf* *ff* *mf*

29 *p* *pp*

36 **Allegro moderato** ♩ = 84

42 *f*

48 *p*

54 *cresc. poco a poco*

60 *f* *p* *cresc. poco a poco*

66

73

80

88

94

100

107

112

118

126

f

p

mf

f

3

131

135

139

142

cresc. poco a poco

146

ff

152

sfz *f*

157

163

169

p

175

cresc. poco a poco *f* *p*

181

cresc. poco a poco

188

f

194

201

207

p

213

219

225

mf

230

236

241

248

253

258

262

cresc. poco a poco **ff**

266

272

Andante non troppo *simile*

sfz **f**

278

ff sf sf

283

ff

289

sfz

...Sérénade en do majeur Op. 48

2. Valse

Moderato, Tempo di valse $\text{♩} = 69$

Petr Ilitch TCHAIKOVSKI
arr. Jacques Larocque

7

15

22

38

45

50

58

64

70 *rit.* **a Tempo** *mf*

76 *cresc.* *f*

82 *mp* *mf*

88 *cresc.* *ff* *dim.*

94 *p* *cresc.*

100 *mp* *cresc.*

106 *p* *cresc.*

115 *mp* *cresc.*

122 *f* *rit.* **a Tempo**

135 11 *pp*

151

158

163

172

179

186

192

198

204

211

217

pp

cresc.

mf

f

dim.

ppp

3

2

...Sérénade en do majeur Op. 48

3. Élégie

Larghetto elegiaco ♩ = 69

Petr Ilitch TCHAIKOVSKI
arr. Jacques Larocque

47

mf \triangleright *p* *cresc. poco a poco*

55

f *dim. poco a poco*

63

f

69

mf *mp* *cresc. poco a poco*

75

f *p* *cresc. poco a poco*

81

f

87

f

93

p

99

Più mosso

cresc. *f*

6

a Tempo

109 *pp*

115 *pp*

121 *mf* *dim. poco a poco*

127 *f* *ff* *f* *mf*

133 *mp* *p* *pp* 3 3 3

138 3 3 3 3 3 *cresc.* 3 3 3 3 3 *f* 3 3 3

143 3 3 3 3 3 *mf* 3 3 3 3 3 3 3 3 3

148 *p* 3 3 3 3 3 3 3 3 3 3 3 3 3

153 *cresc.* *mf* 5

...Sérénade en do maj. Op. 48

4. Finale

Andante ♩ = 72

Petr Ilitch TCHAIKOVSKI
arr. Jacques Larocque

17

p

22

28

35

3

44

p

51

2

60

67

mf

73

p

79

85

94

104

112

120

127

133

140

148

154

pp

p

con anima

f

2

160

166

172

179

186

192

198

204

210

216

223

f

pp

mp

cresc. poco a poco

ff

cresc. poco a poco

229

235

242

249

256

262

mf *p* *cresc. poco a poco*

272

ff

279

f

285

mf

291

p *p*

298

mf

306

314

322

330

337

343

350

357

363

369

375

380

386

Molto meno mosso $\text{♩} = \text{♩}$ **del comincio**

393

400

408

stringendo al...

414

a Tempo

420

426

Più mosso

432

438

444
