

DEDICATED BY PERMISSION TO HER ROYAL HIGHNESS
THE PRINCESS MARY.

Nº 1 IN F.

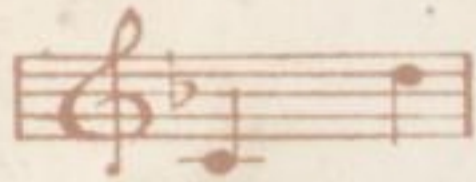

Nº 2 IN G.

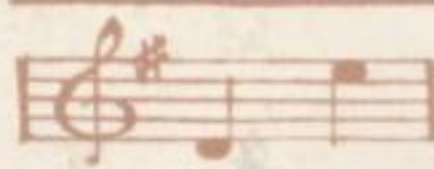

Nº 3 IN B \flat

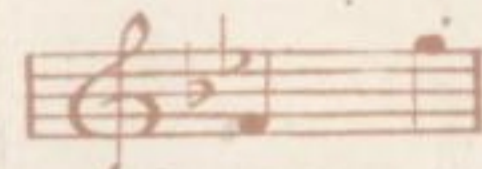

I KNOW A BANK

SONG

WORDS BY

SHAKESPEARE

MUSIC BY

MARTIN SHAW.

Copyright MCMXXII,
by J B Cramer & Co Ltd
for all Countries.

Price 2/- nett.

J.B. CRAMER & Co Ltd.
139, New Bond Street.
LONDON, W.1.

New York: Chappell-Harms, Inc., 185, Madison Avenue.

Printed in England.

I KNOW A BANK.

Words by
W^m SHAKESPEARE.

Music by
MARTIN SHAW.

Tenderly. ♩ = about 72.

VOICE.

I know a bank where-

PIANO.

p

- on the wild thyme blows, Where ox-lips and the nodding vio-let

grows, Quite o-ver - can - o-pied with lus - cious wood - bine, With

sweet musk ro . . ses and with eg . lan . tine:

pp

There sleeps Ti - ta - nia some-time of the night, Lulled

pp

in these flow'rs with dan - ces and de - light; And

The third system concludes the page. The vocal line continues with the lyrics "in these flowers with dances and delight; And". The piano accompaniment maintains the chordal texture established in the previous system, with the right hand playing chords and the left hand playing a steady bass line.

there the snake throws her en - am - ell'd skin, Weed

wide e - nough to wrap a fai - ry in.

The second system continues the vocal line and piano accompaniment. The lyrics are: "wide e - nough to wrap a fai - ry in.".

poco rit.
ppp
