

# Trio Op.2 n°2

Violon

Hyacinthe JADIN

(1776-1800)

**Allegro**

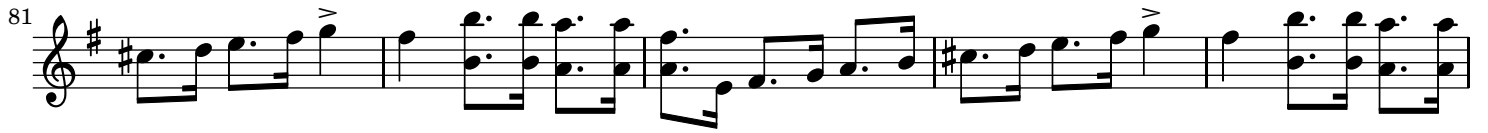

Violin score for measures 129-196. The score is written in treble clef with a key signature of one sharp (F#). The music features various dynamics and articulations:

## Menuet

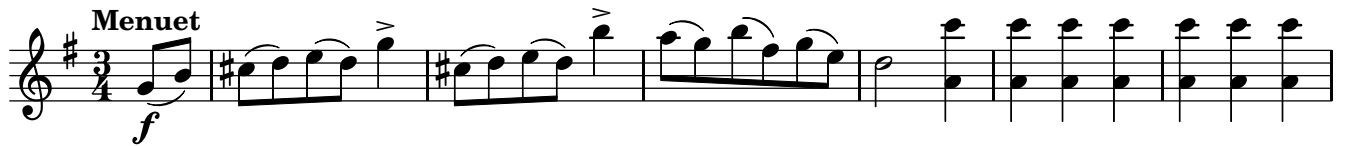

## Mineur

## Allegro

32

41

52

62

68

76

83

89

97

105

113

121

128

136

142

149

159

169

178

184

193

202