

Violin 2

Val Verzasca

A Symphonic Idyll

Daniel Léo Simpson
San Carlos, California
January 2010

Piuttosto appassionato ♩.=77

30

3

3

f

cresc.

ff

35

2

mf

cresc.

f

41

pizz.

mp

46

arco

f

50

54

meno mosso ♩.=60 rit. - - -

Il Ponte Romano
The Roman Bridge ♩.=74

1. 2.

ff

ff *f*

62

68

75

82

88

cresc. ***ff***

Il Villaggio
The Villagers ♩=77

6

97

7 **3**

107

f

113

f

119

125

130

134

ff

Violin 2

138

143

148

154

157

Broadly ♩=104
[div.] rit. - - - -

161 meno mosso ♩=85 [div.]

165

rit. - - - //

Violin 2

La Passeggiata
The Stroll

169 *Lentamente* ♩=49 *poco rit.* *Lento moderato* ♩=48 *poco rit.*

177 *a tempo* ♩=48 *pizz.* *mp*

188

193 *arco* *mf* *legato* *mf*

200

205 *p* *mp*

211 *f*

215

219

mp *mf* *f*

Il Ruscello
The Brook ♩=120
pizz.

226

rit. - - - - //

mp

233

239

245

251

257

Violin 2

263 arco sord.
mp.

271

278
mp *poco cresc.* *mf*

286
poco cresc. *f* [div.]

294
mp *dim.*

304
p *mf*

312

senza sord.

317

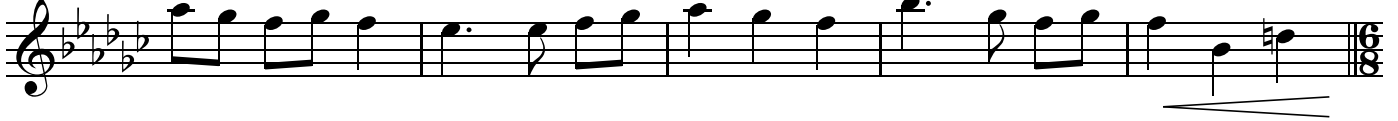

322

Perso sul Ritorno
(Lost on the Return)

327

332

335

Violin 2

341

mf *f* 3 3

346

2 *f* *cresc.*

352

f *mp* pizz.

357

f arco

361

365

Il Ritorno attraverso il Ponte Romano
Return across the Roman Bridge ♩.=74

369

375

381

388

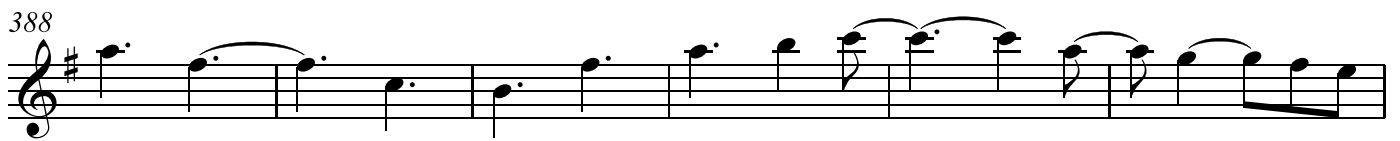

394

rit.

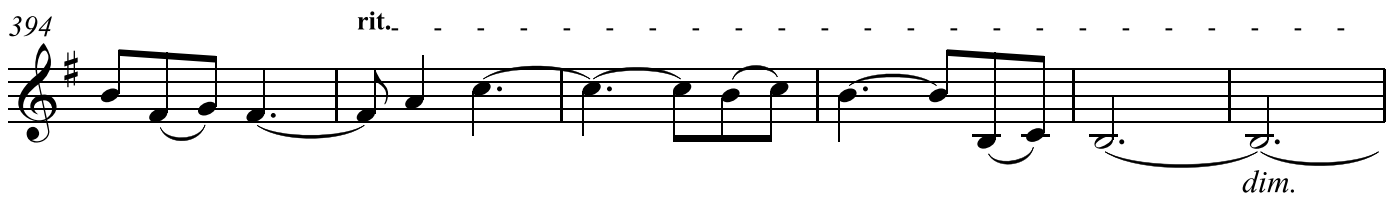

400

L'Addio
Farewell to the Villagers ♩.=77 7 7

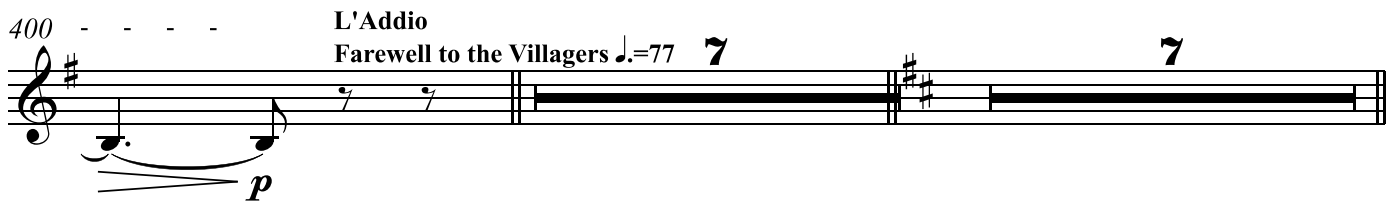

415

mf

420

cresc.

424

f

428

431

3

435

3

439

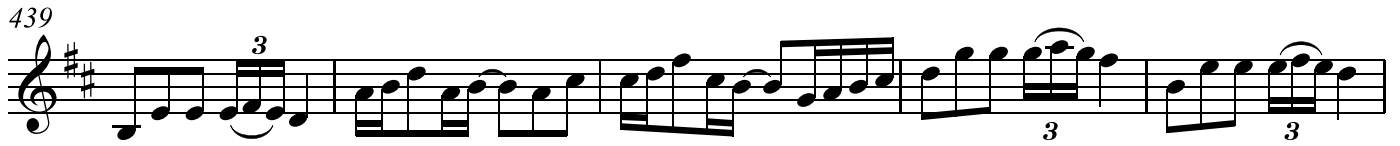

444

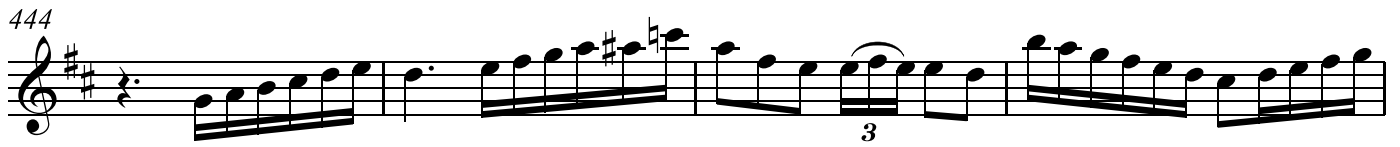

448

452

455

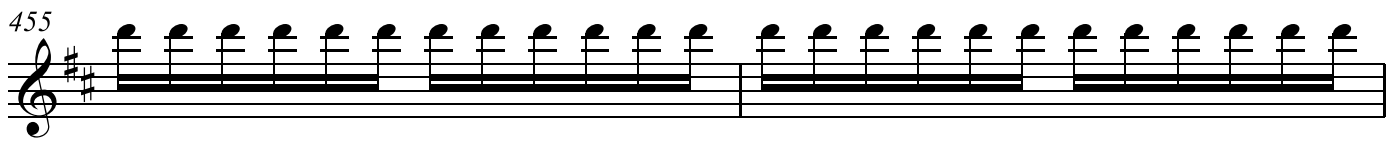

457

