

Viola

Symphony in E \flat

Daniel Leo Simpson
May-August 1985
Chandler-Showlow, Arizona

Allegro $\text{♩} = 112$

pizz.

ff *mp*

6

mp *mp* pizz.

10

arco *f* 3

16

mf *ff*

19

f rit.

23

A *mf* Poco meno mosso $\text{♩} = 104$

ff *mp* *f* dim.

29

dim.

34

ritardando **B** Moderato $\text{♩} = 108$ *mp*

p *p* *mp* dim.

40

mf

V.S.

43

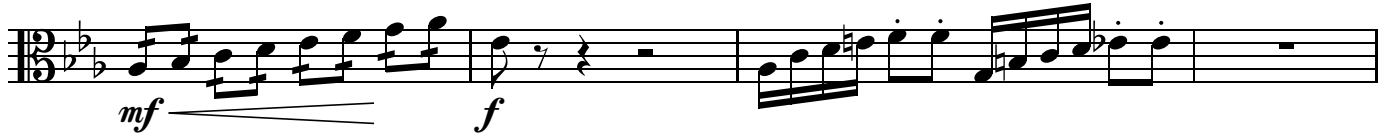
47 **accelerando****C** Più mosso ♩=120

51

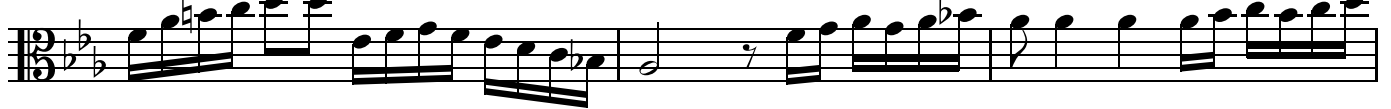

54

D

57

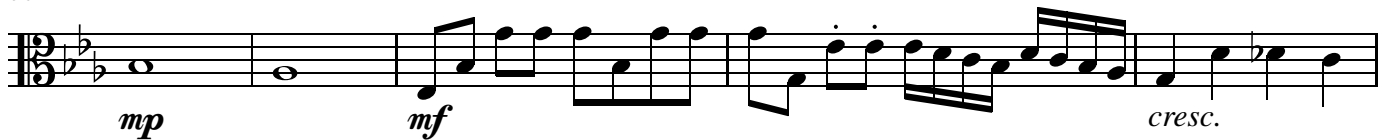
60 **meno mosso** ♩=112

65

68

70

Moderato ♩=112

75

85

arco

89

accelerando arco

E più mosso ♩=126

93

98

103

poco rit.. moderato ♩=120

107

rall..

112

F moderato ♩=96

9

accel..

124

G Allegro ♩=120

127

accel.

130

H più allegro ♩=126

134

137

140

142

I

145

149

153

157 **ritardando**

163 **J** Allegro ♩=126

165

169

172 **K**

175

L

179

183

187

M

192

192 *p* *mp*

196

196 *mf* *cresc.* *f*

199

199 *cresc.*

202

202 **N**

206

206 **O** *ff* *accel.* *mf* *cresc.*

208

208

210

210 **P** *Molto allegro* $\text{♩} = 165$ *ff*

212

212

214

214 *v.*
