

Concerto in F♯ per il Violino Solo

BeRI 51 / Ro 46

Violino Obligato

Johan Helmich Roman

Edition AddeLudde

1.

Maestoso

Violino Obligato

5 10 15 20 25 30 35 40 45 50 55

p *f* *p* *f* *f* *p*

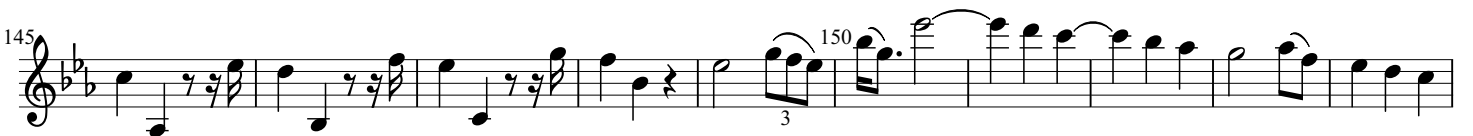
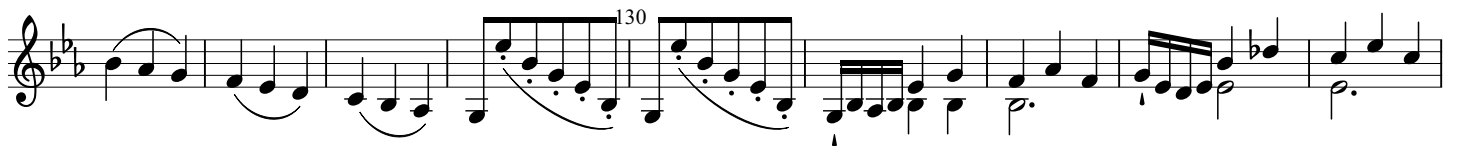
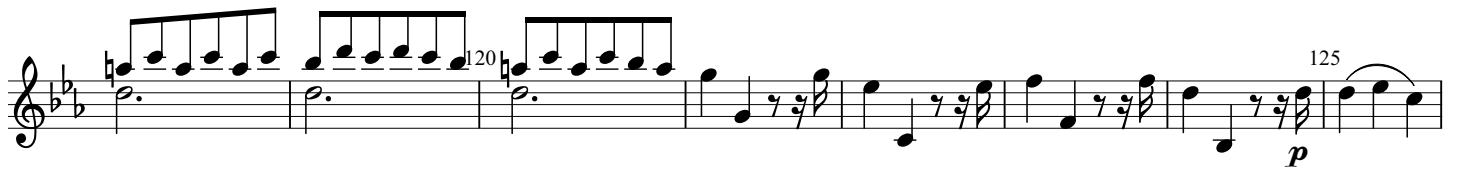
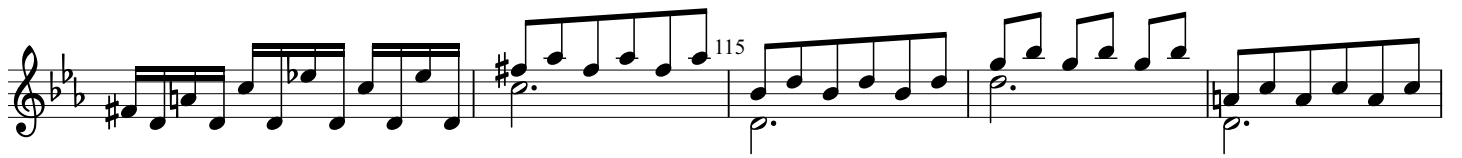

155

160

165

170

175

185

190

2.

Larghetto a tempo giusto

Violino Obligato

3.

Presto

Violino Obligato

10 15 20 25 30 35 40 45 50 55 60

f *p* *f* *tr*

