

# Mandolin Quartet

in G Major

Daniel Leo Simpson  
625 Tombstone Cyn. Rd.  
May 24, 1978  
Bisbee, AZ

Allegro ♩ = 140

Alto Recorder

*f*

5

9

*p cresc. mf*

11

*p cresc. f*

14

18

*mp*

22

*mp*

25

*cresc.*

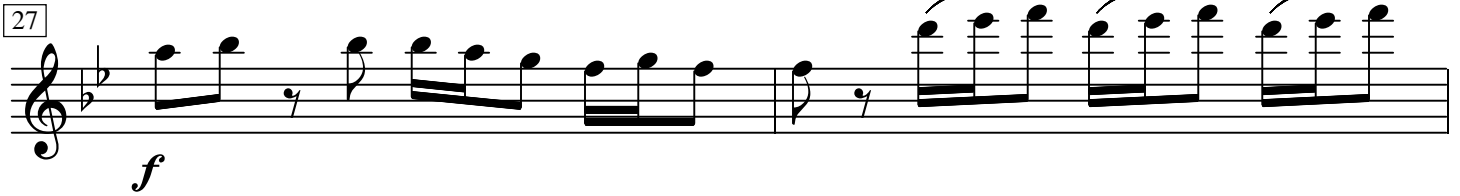
27 

29 

31 

33 

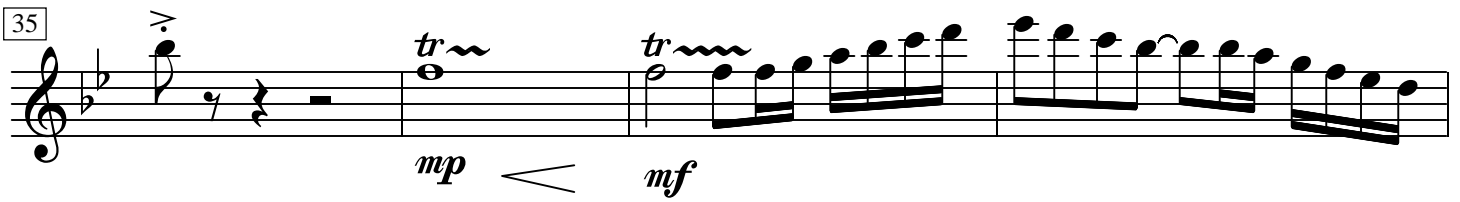
35 

39 

41 

43 

45 

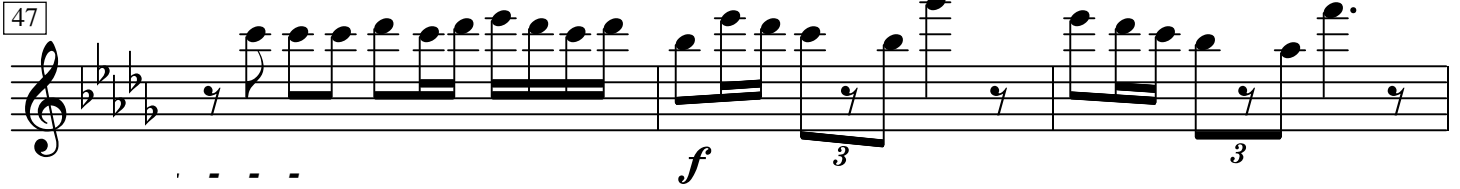
47 

50 

52 

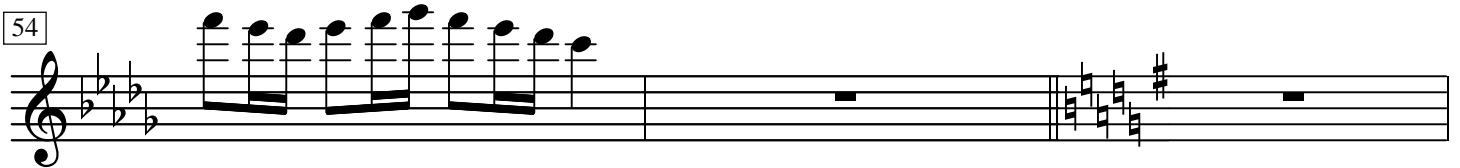
54 

57 

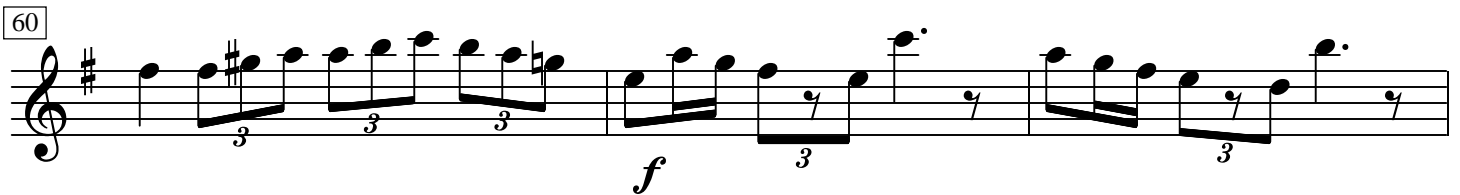
60 

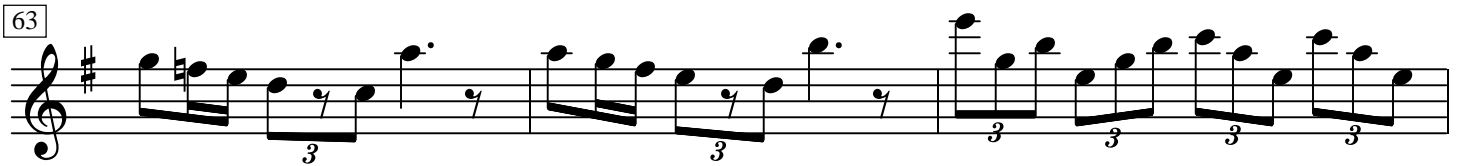
63 

66 

69 

72

*f*

74

*f*

76

*ff*

78

81

83

*mp* *f*

85

87

89

91

93

*mp*

95

*poco meno mosso* ♩ = 120 *mf*

97

*p* *mp*

99

*mf* *cresc.* - - *A tēmpō* - ♩ = 140 - -

101

*accel.* *f* *mp* *tr*

105

*tr* *f* *tr*

109

*mp* *f*

112

116

120

*mp* *tr* *tr* *cresc. - -*

124

126

*f*

128

130

*mp* *f*

134 *mf*

138 *tr*

142 *mf*

145 *cresc.*

148 *f*

151 4

157 *mp*

161 *mf* *f*

183 *mp* 2 *mp* *cresc.* - - - - -

188

193 *f*

195 *ff* *decresc.*

198 *f*

203 *mp*

205

207 *f*

209

211

214

219

222

224

227

230

233 *mp* *mp*

236 *mf*

238 *mf*

240 *f*

242 *f*

244

246 // a tempo ♩ = 140 *mf*

248 *ff*

# Mandolin Quartet

in G Major

Daniel Leo Simpson  
625 Tombstone Cyn. Rd.  
May 24, 1978  
Bisbee, AZ

Allegro ♩ = 140

Violin

4

8

10

12

15

19

22

25

*f*

*p* *cresc. -*

*mf* *p* *cresc. -*

*f*

*mp*

*mp*

*f*

*cresc. -*

Copyright 1978 by Daniel Leo Simpson  
scoreperfect@comcast.net  
cum sancto spiritu

Mandolin Quartet - Violin - 120812

28

31

34

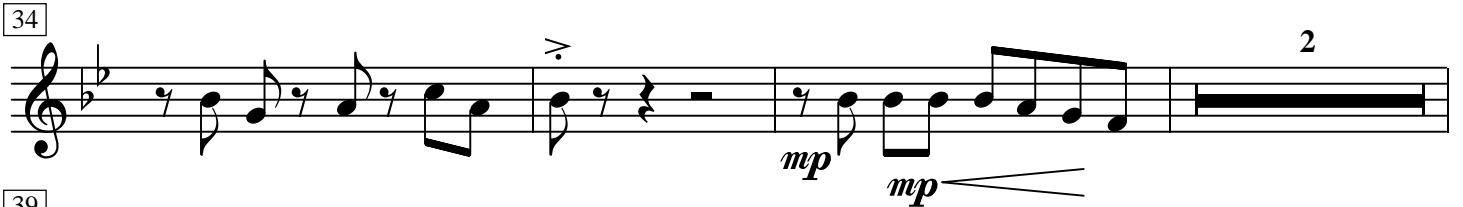

39

41

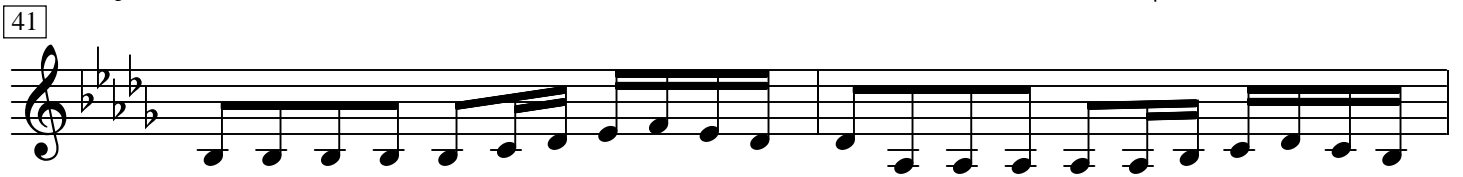

43

45

47

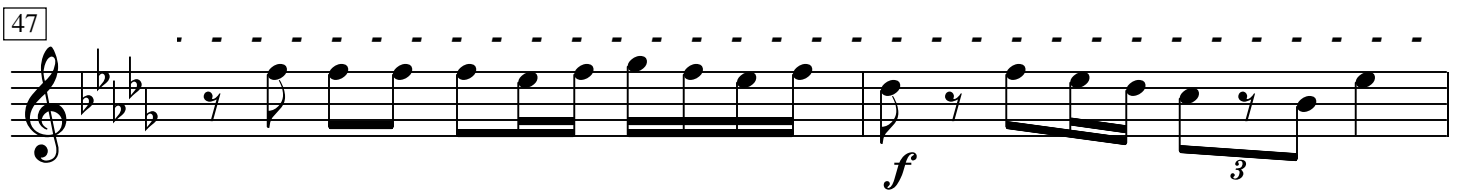

49

52

54

56

59

76 

78 

80 

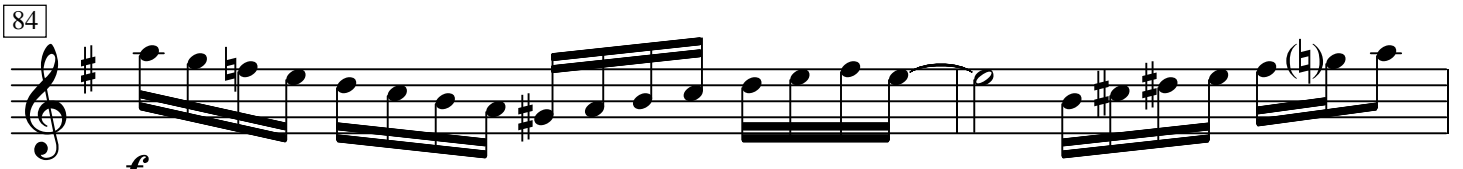
84 

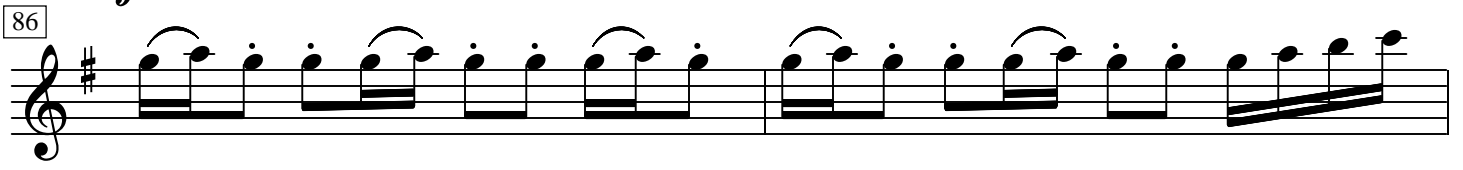
86 

88 

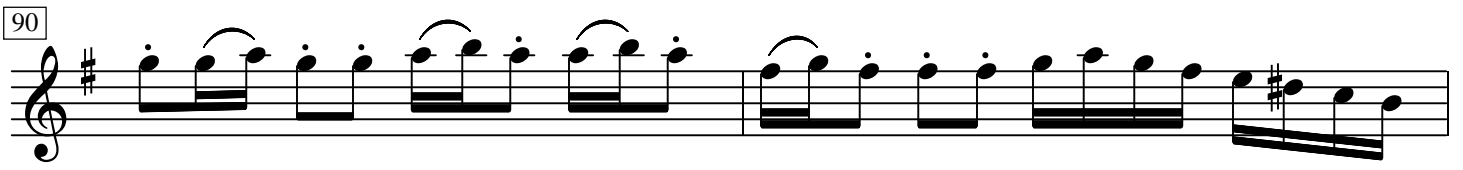
90 

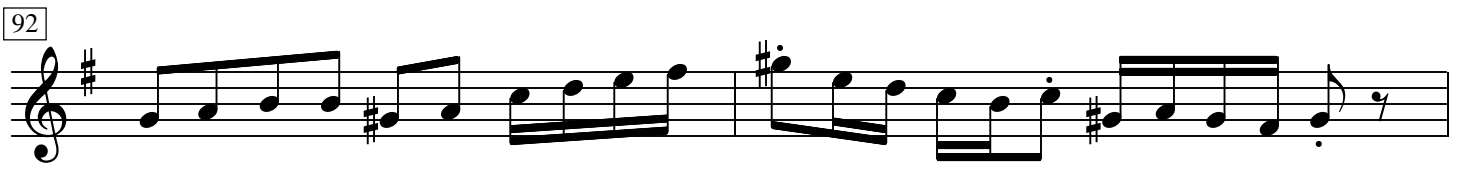
92 

94 

poco meno mosso ♩ = 120

96

*mf* *p*

98

*mp* *mf*

100

*mp* *mf*

102

*cresc.* - - - - - *f* *mp*

104

*mp* *f*

106

*f* *mp*

108

*tr* *f* *mp* *f*

111

*f* *mp*

112

*f* *mp*

115

119

122

125

128

131

135

139

142

145

*cresc.* - - - - -

147

*f*

150

*mp*

153

*mf*

155

*p*

156

157

158

*mp*

161 *mf* *f* *p* *tr* *mp*

164

166 *f* *mp*

168

170 *mf* *cresc.*

173

176 *f*

179

207 *mf* *cresc.* - - - - -

209

211

214

218

221 *cresc.* - - - - -

*mp*

224

*f*

227

230

233

236

238

240

242

244

246

248

# Mandolin Quartet

in G Major

Daniel Leo Simpson  
625 Tombstone Cyn. Rd.  
May 24, 1978  
Bisbee, AZ

Allegro ♩ = 140

Viola

*f* *simile*

6

9

12

15

18

21

24

*cresc.* - - - - -

27

*f*

30

33

*mp*

36

*mf* *mp*

39

*f* *mp*

41

43

*cresc.* - - - - -

46

48 *f* 3 3 3 3 3

50 3 3 3 3 3

52 3 3

55 *p* *mp*

58 *mp* *cresc. -* 3 3 3

60 3 3 3 3 *f*

62 3 3 3 3 3 3 3

64 3 3 3 3 3 3 3

67 *mp* *mp*

70

*cresc.*

73

*f*

*f*

76

*ff*

78

80

82

*mp*

84

*f*

87

89

91

93

*mp*

95

*poco meno mosso* ♩ = 120 *mf*

97

*p* *mp* *mf*

100

*cresc.* *A tempo accel.* ♩ = 140

102

*f* *mp*

104

106

108

*f* *mp* *f*

112

*simile*

115

118

121

*mp* *cresc. - -*

125

*f*

128

*fp*

131

*mp* *f*

134

*mf*

137

163 *mp* *mp*

185 *mp*

187 *cresc. - - - - -*

190

193 *f*

195 *ff decresc.*

198 *f*

201 *cresc.*

204 *mp cresc. mf cresc. - - - - -*

207 *f mf cresc. - - - - -*

209

211

214

217

220

222

224

226

228

# Mandolin Quartet

in G Major

Daniel Leo Simpson  
625 Tombstone Cyn. Rd.  
May 24, 1978  
Bisbee, AZ

Allegro ♩ = 140

Mandolin

21 *mp* *mp*

24 *cresc.* - - - - -

26 *f*

28

31

33

35 *mp* *mp* *mf*

38 *mp* *f*

40

42

44

*cresc.* - - - - -

46

48

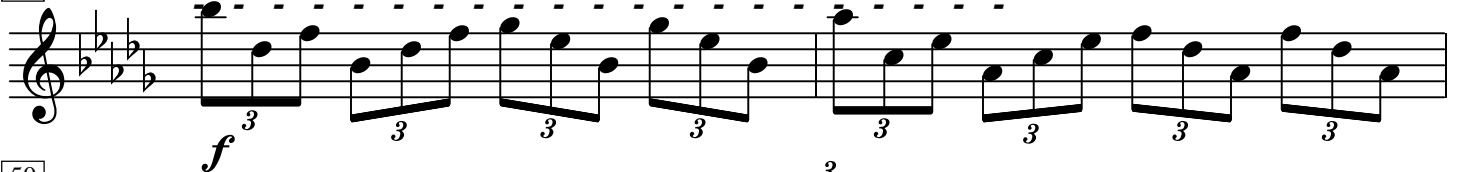

50

53

56

60

63

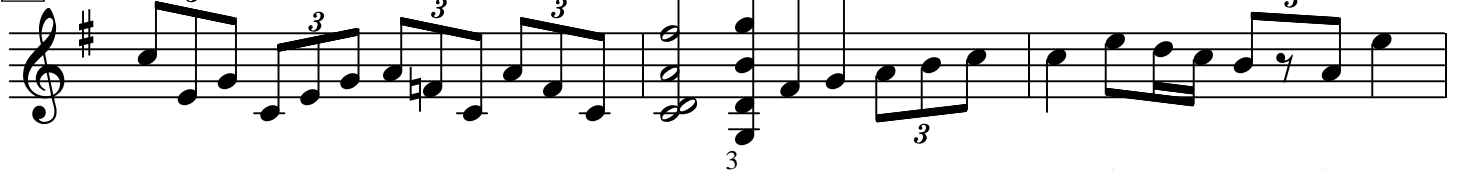

66

69

72

74

77

80

83

85

87

89

91

93

95

97

99

101

103 **A tempo** ♩ = 140  
*mp*

105

107 *f* *mp*

110 *f*

113

116

119

122 *mp* *cresc.* - - - - -

124

126

129

132

135

138

141

144

146

148

151

154

159

162

165

167

169

*mf*

171

*cresc.* - - - - -

173

176

*f* 3 3 3 3 3 3 3 3

178

3 3 3 3

181

3

*mp*

185

*mp* *cresc.* - - - - -

189

193 *f* *ff* *decresc.*

197

200 *f* *cresc.*

203 *mp* *cresc.*

206 *f* *cresc.*

209 *f*

214 *cresc.*

221 *mp* *f*

226

228

231

234

237

240

244

247