

Bitte auf der Mitternacht in der Nacht
mit Klarerlegung zu erwarten.
Die Singzeit ist mit der
zu bezeichnen.

Finale

für H. romant. Sinfonie.

von

Anton Bruckner

Juni 1880.

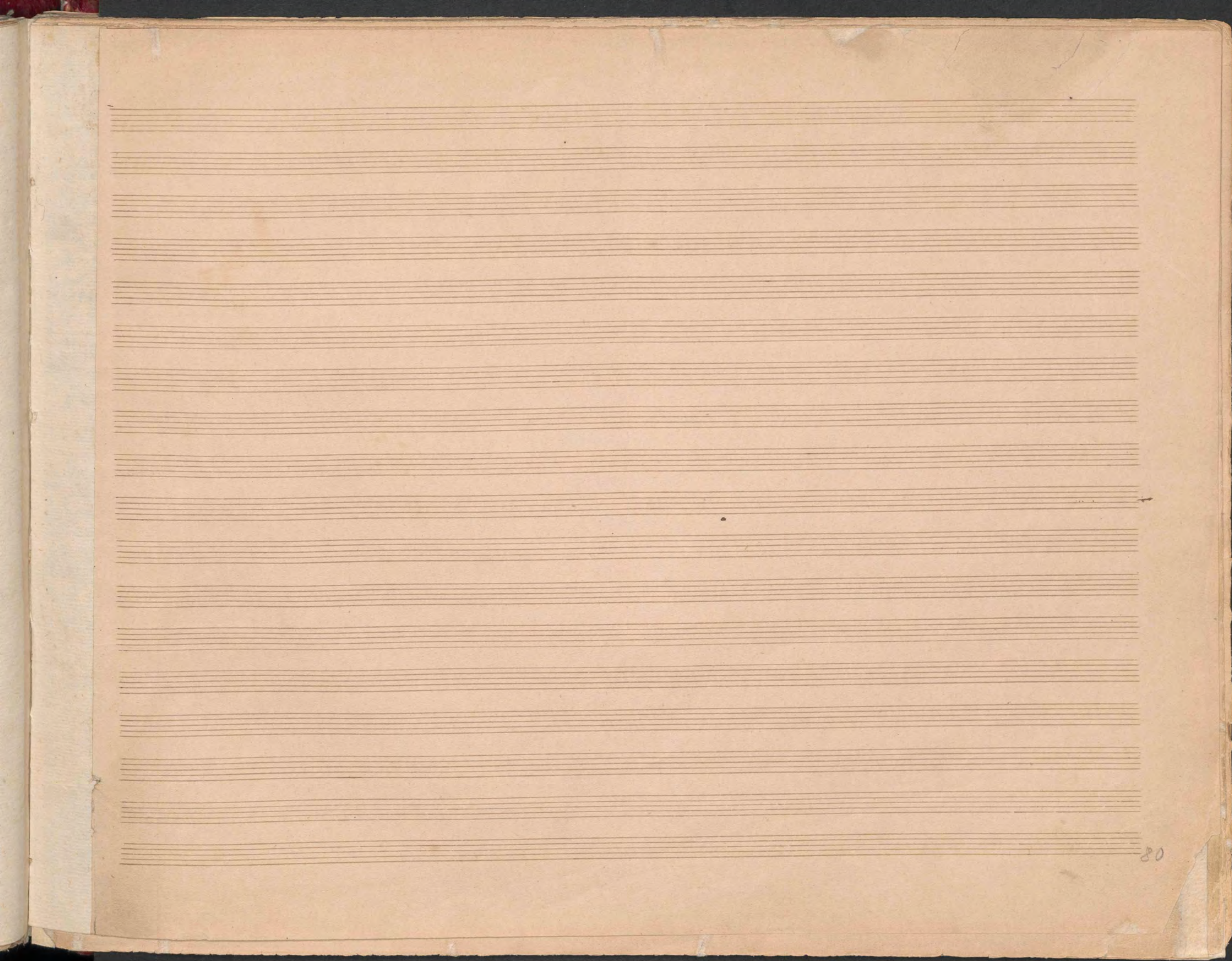

Luoght; Das nicht zu schnell. *Finale*

19. Nov. 1879

1.

IV

Flauti

Oboi

Clarinetti
in B

Fagotti

Corni F
1. 2.

3. 4.

Trombi F
1. 2.

3.

Tymp B Es
und C F kind

Tromboni

B Tromboni

Bass Tuba

Violino I.

II.

Viola

Cello

Basso

pp

a 2 semp.

Imo semp.

cal Basso

1 2 3 4 5 6 7 8 1 2 3 4

Langsamer

Instrumentation:

Dynamic and Performance Markings:

- cresc* (crescendo) and *decresc* (decrescendo) markings are present in the woodwind and brass sections.
- semp* (sempre) markings are used for some instruments.
- f* (forte) and *ff* (fortissimo) markings are used for emphasis.
- Slashes (/) indicate rests or cuts in the music.

Structural Elements:

- Large curved lines at the top of the page group the staves into sections.
- Vertical lines separate the measures, with measure numbers 3, 4, 5, 6, 7, 8, 9, 10, 11, 12, 13, 14, 15, and 16 written at the bottom.
- Rehearsal marks are indicated by vertical lines with the letters *[* and *]*.

Langsamer

- Fl
- O
- Cl
- Fag
- C
- C
- Tr
- Tr
- Symp
- Tr
- Tr
- BT
- I
- II
- III
- C
- B

- al* (all)
- semp.* (sempre)
- marc.* (marcato)
- dimin* (diminuendo)
- dim* (diminution)
- col Basso* (colored basso)

There are also some handwritten annotations like "mit Es." and "6" (likely fingerings or measures). The bottom of the page features the number "83" and some handwritten numbers "6", "9", "1", "2", "3" below the staves.

- H (Horn)
- P (Trumpet)
- Cl (Clarinet)
- Fag (Bassoon)
- C (Cello)
- C (Violoncello)
- Tr (Trombone)
- Tr (Trombone)
- Tymp (Tympani)
- Tr (Trombone)
- Tr (Trombone)
- BT (Bass Trombone)

The notation consists of rests for most instruments in the first four measures, followed by a dynamic marking of *pp* (pianissimo) in the fifth measure. The final measure on this page includes the instruction *poco a poco* (poco a poco).

- I (Violin I)
- II (Violin II)
- III (Violin III)
- C (Cello)
- B (Bass)

The notation includes melodic lines with various dynamics and articulations. The first measure is marked *pp*. The second measure is marked *col ma* (col legno ma). The third measure is marked *pp* and *col Basso*. The final measure includes the instruction *poco a poco*. The page number '83' is written in the bottom left corner.

accelerando

marcato sempre

accelerando

marc semp

marc semp

marc semp

marc

marc

marc

marc

marc

marc

divise

col Basso

- Fl** (Flute)
- O** (Oboe)
- Cl** (Clarinet)
- Fag** (Bassoon)
- C** (Trumpet)
- C** (Trumpet)
- Tr** (Trumpet)
- Tr** (Trumpet)
- Tymp** (Tympani)
- Tr** (Trombone)
- Tr** (Trombone)
- BT** (Bass Trombone)
- I** (Violin I)
- II** (Violin II)
- III** (Violin III)
- C** (Cello)
- B** (Bass)

3 4 5 6 7 8 9 10 11 12 13 14 15

Blaugfauer

Blaugfauer

Fl
 O
 Cl
 Fag
 C
 C
 Tr
 Tr
 Tymp
 Tr
 Tr
 BT

Mnta in C, F.

I
 II
 III
 C
 B

lung greggan
fruchtbar

col Basso

acresc
ppp
dim
ppp
acresc
ppp
acresc

2 3 4 5 6 7 8

86

Fl
O
A
Fag
C
C
Tr
Tr
Tymp
Tr
Tr
BT
I
II
III
C
B

ritard
ritard
ritard
ritard
ritard
ritard
ritard
ritard
ritard
ritard

12
mf
Tempo I^{mo}
à tempo

à tempo

à tempo
Tempo I^{mo}

ritard
dimin

ppp
dimin

semp pize

semp pize
à tempo
Tempo I^{mo}

Handwritten musical score for orchestra and strings. The score is divided into two systems. The first system includes parts for Flute (Fl), Oboe (Ob), Clarinet (Cl), Bassoon (Fag), Trumpet (Tr), Trombone (Tr), Tympani (Tymp), Horn (Tr), and Bass Trombone (BT). The second system includes parts for Violin I (I), Violin II (II), Violin III (III), Violin C (C), and Violin B (B). The score features various musical notations, including notes, rests, and dynamic markings such as *cresc*, *decresc*, *p*, and *pp*. A key signature change is indicated by "Muda C in B". The bottom of the page contains measure numbers 3 through 8.

The instruments and sections listed on the left side of the page are:

- Fl (Flute)
- Ob (Oboe)
- Cl (Clarinet)
- Fag (Bassoon)
- C (Trumpet)
- Tr (Trumpet)
- Sr (Trumpet)
- Symp (Symphony)
- Sr (Trumpet)
- Sr (Trumpet)
- BT (Bass Trombone)
- I (Violin I)
- II (Violin II)
- III (Violin III)
- C (Violoncello)
- B (Bass)

- marcato* (written in the middle section)
- marc* (written in the lower section)
- col Basso* (written in the lower section)
- adagio* (written in the lower section)

5 . 6 7 8 1 2

Handwritten musical score for orchestra, page 6. The score is arranged in systems with the following parts labeled on the left:

- H* (Horn)
- A* (Trumpet)
- T* (Trombone)
- C* (Clarinet)
- Tr* (Trumpet)
- Tr* (Trumpet)
- Symp* (Symphony)
- Tr* (Trumpet)
- Tr* (Trumpet)
- BT* (Bass Trombone)
- I* (I)
- II* (II)
- III* (III)
- C* (Cello)
- B* (Bass)

p poco a poco ritard

Langsam

p poco a poco ritard

ppp *divisi*

p poco a poco ritard

ppp *pizz* Langsam

G. Tempo wie anfängl.

H
p
Cl
Fag
C
C
Tr
Tr
Tymp
Tr
Tr
BT

I
II
III
C
B

4 5 6 7 8 2 3 4

G. Tempo wie anfängl.

- Fl
- Ob
- Fag
- C
- Tr
- Tr
- Tymp
- Tr
- Tr
- BT

Fl
O
Cl
Fag
C
C
Tr
Tr
Tym
Tr
Tr
BT
I
II
III
C
B

arco
I. *for... ..*
mf
I. *mo*

I.
dim
pp

G Saiten
arco
lang gezogen
divisi
arco

4 5 6 7 8 9 10 11 12

- H
- A
- Tam
- C
- C
- Tr
- Tr
- Symp
- Tr
- Tr
- BT

Violonicheng u. brist gestrichen fin

- I
- II
- III
- C col Basso
- B

18.
L

Fl
 O
 Cl
 Fag
 C
 C
 Tr
 Tr
 Symp
 Tr
 Tr
 BT

I
 II
 III
 C.
 B

col Basso

p *dim* *pp* *dim* *pppp*

1 2 3 4 5 6

M.
a2, semp.

H
O
Cl
Fag
C
Tr
Tr
Symp
Tr
Tr
BT

8
Domin

1 2 3 4 5 6

Instrumentation:

Performance Markings:

- a 2 tempo* (Allegretto 2)
- marcato sempre* (Marcato)
- cal* (Crescendo)
- Basso* (Basso)
- 6* (Sixteenth notes)
- 3* (Triplet)
- 2* (Duple)
- 4* (Quadruple)

Measure Numbers: 8, 1, 2, 3, 4

Handwritten musical score for orchestra and strings. The score is divided into two systems. The first system includes parts for Flute (Fl), Oboe (Ob), Clarinet (Cl), Bassoon (Fag), Cello (C), Contrabass (Cb), Trumpet (Tr), Trombone (Tn), and Tuba (T). The second system includes parts for Violin I (I), Violin II (II), Violin III (III), and Cello/Double Bass (C/B). The score features complex rhythmic patterns, including sixteenth and thirty-second notes, and rests. Performance markings such as *allegro sempre*, *marcato sempre*, and *ritardando sempre* are present. The notation includes various accidentals (sharps, flats, naturals) and dynamic markings. The page number 93 is visible in the bottom left corner.

Fl
O
Al
Fag
C
C
Tr
Tr
Symp
Tr
Tr
BT

4 5 6 7 8 1 2

ritard

Clayton 12 Takte + bis 8

Fl
p
Cl
Fag
C.
C.
Tr
Tr
Tymp
Tr
Tr
BT
I
II
III
C
B

ritard

dim sempre

ritard

ritard

dim in semp

ritard

dim in semp

ritard

ritard

ritard

ritard

ritard

ritard

Clayton 6 7 8 9 10 11 12

Fl.	-	-	-	-	-	-	-	-	-
Ob.	-	-	-	-	-	-	-	-	-
Cl.	-	-	-	-	-	-	-	-	-
Fag.	f^{\flat}	f^{\flat}	f^{\flat}	f^{\flat}	f^{\flat}	f^{\flat}	f^{\flat}	f^{\flat}	f^{\flat}
C.	-	-	-	-	-	-	-	-	-
C.	f^{\flat}	f^{\flat}	f^{\flat}	f^{\flat}	f^{\flat}	f^{\flat}	f^{\flat}	f^{\flat}	f^{\flat}
Tr.	-	-	-	-	-	-	-	-	-
Tr.	-	-	-	-	-	-	-	-	-
Tym.	-	-	-	-	-	-	-	-	-
Tr.	-	-	-	-	-	-	-	-	-
Tr.	-	-	-	-	-	-	-	-	-
B.T.	-	-	-	-	-	-	-	-	-
I	-	-	-	-	-	-	-	-	-
II	-	-	-	-	-	-	-	-	-
III	-	-	-	-	-	-	-	-	-
C.	f^{\flat}	f^{\flat}	f^{\flat}	f^{\flat}	f^{\flat}	f^{\flat}	f^{\flat}	f^{\flat}	f^{\flat}
B.	f^{\flat}	f^{\flat}	f^{\flat}	f^{\flat}	f^{\flat}	f^{\flat}	f^{\flat}	f^{\flat}	f^{\flat}

Im Jaller
 In
 Künzling
 kommen
 In
 folgenden
 4 Tacte
 nachher.

Vi. bis S.

Fl. I. 40 *p* *cres.* *dim.*

Ob. I. 40 *p* *cres.* *dim.*

Cl. I. 40 *p* *cres.* *dim.*

Fag. -

C. I. *pp*

C. II. *pp*

Tr. -

Tr. -

Tym. -

Tr. -

Tr. -

B.T. -

I -

II -

III -

C. - *ppp*

B. - *ppp*

ppp *arco.*

ppp *pizz.*

ppp *pizz.*

Measure numbers 1 through 6 are indicated at the bottom of the page.

Secm
 poco a poco cresc

arco
Spitze
 poco a poco cresc
 lang gezogen
 poco a poco cresc
 poco a poco cresc
 poco a poco cresc
 poco a poco cresc
 poco a poco cresc

ppp
 lang gezogen in der Ferne

col I Violin

- Fl (Flute)
- Ob (Oboe)
- Fag (Bassoon)
- C (Clarinete)
- Tr (Tromba)
- Tr (Tromba)
- Tymp (Timpone)
- Tr (Tromba)
- B (Basso)
- I (Violino I)
- II (Violino II)
- III (Violino III)
- C (Violoncello)
- B (Basso)

- al marc semp* (allegro marcato sempre)
- al semp* (allegro sempre)
- marc semp* (marcato sempre)
- al marc* (allegro marcato)
- marc* (marcato)
- al* (allegro)

At the bottom of the page, there are measure numbers: 7, 8, 9, 10, 2, 3, 4, 5, 6, 7, 8, 1. The page number "104" is written in the bottom right corner.

Claypman

Instrumentation:

- Fl (Flute)
- O (Oboe)
- A (Alto Saxophone)
- Fag (Bassoon)
- C (Clarinet)
- C (Clarinet)
- Tr (Trumpet)
- Tr (Trumpet)
- Tymp (Tympani)
- Tr (Trumpet)
- Tr (Trumpet)
- BT (Bass Trombone)
- I (Violin I)
- II (Violin II)
- III (Violin III)
- C (Cello)
- B (Bass)

Measure Numbers: 2, 3, 4, 5, 6, 7, 8, 1, 2, 3, 4

Performance Markings: *diviso* (divided), *rit.* (ritardando), *tr.* (trill), *acc.* (accent), *sfz.* (sforzando), *mfz.* (mezzo-forte), *ffz.* (fortissimo), *rit.* (ritardando), *tr.* (trill), *acc.* (accent), *sfz.* (sforzando), *mfz.* (mezzo-forte), *ffz.* (fortissimo)

R
12

Fl
O
Cl
Fag
C
C
Tr
Tr
Symp
Tr
Tr
BT

I
II
III
C
B

2 3 4 5

Fl
 O
 Cl
 Fag
 C
 C
 Tr
 Tr
 Symp
 Tr
 Tr
 BT

I
 II
 III
 C
 B

grogner
crest
mes
sa

ppp
grogner
ppp
ppp
ppp
ppp
ppp

dim
dimin
dim
dim
dim

ppp
ritard.
semp.
ppp
ppp
ppp
ppp

6 7 9 10

S. Thwas bewyrtun.
a2

Fl
O
Cl
Fag
C
C
Tr
Tr
Tympe
Tr
Tr
BT

A series of ten empty musical staves, each with a horizontal line and a vertical bar line, representing the parts for Flute, Oboe, Clarinet, Bassoon, Trumpet, Trombone, and Percussion.

108

Fl
Cl
Fag
C
C
Tr
Tr
Symp
Tr
Tr
BT

Largam

ritard.

Tempo I. no 14.

Staves from top to bottom:

- Fl* (Flute)
- Cl* (Clarinets)
- Fag* (Bassoon)
- C* (Cello)
- C* (Cello)
- Tr* (Trumpets)
- Tr* (Trumpets)
- Symp* (Symphony)
- Tr* (Trumpets)
- Tr* (Trumpets)
- BT* (Bass Trombone)
- I* (I)
- II* (II)
- III* (III)
- C* (Cello)
- B* (Bass)

12
H

L. Hoff

Staves (from top to bottom):

Measure Numbers: 6, 7, 8, 1, 2, 4

Handwritten Annotations:

- col Basso* (written below the Cello staff)
- ms. 2. Viol L.* (written in red ink at the bottom)
- ff* (fortissimo) and *mf* (mezzo-forte) markings throughout the score.
- arco* markings above the strings.
- rit.* (ritardando) markings.
- tr* (trill) markings.
- acc.* (accents) markings.

Page Number: 112

- Fl (Flute)
- Cl (Clarinet)
- Fag (Bassoon)
- C (Corno)
- Tr (Trumpet)
- Tr (Trumpet)
- Symp (Symphony)
- Tr (Trumpet)
- Tr (Trumpet)
- BT (Bass Trombone)
- I (Violin I)
- II (Violin II)
- III (Violin III)
- C (Viola)
- B (Cello)

Mian 5. Juni 1880.

Anton Lankmann

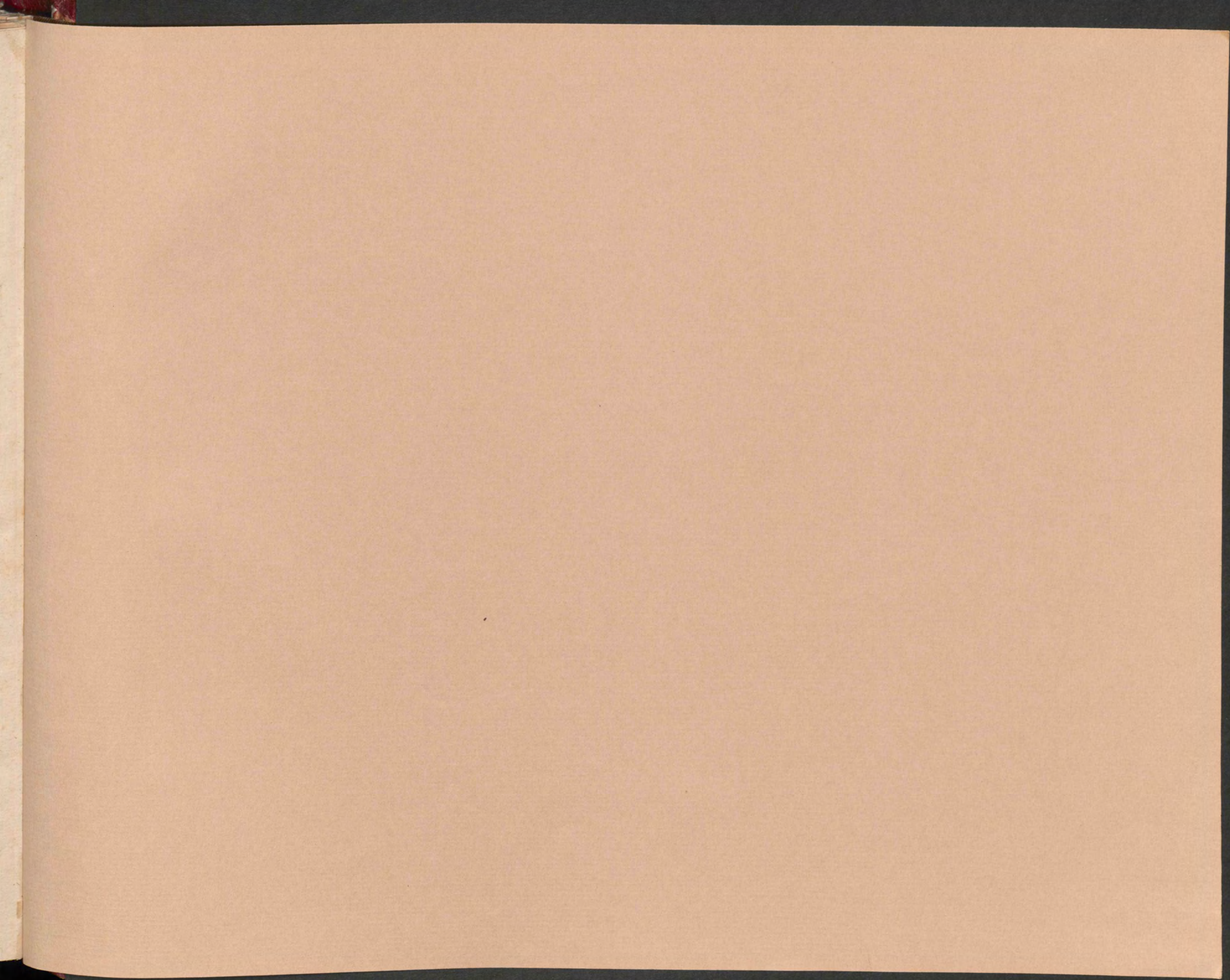

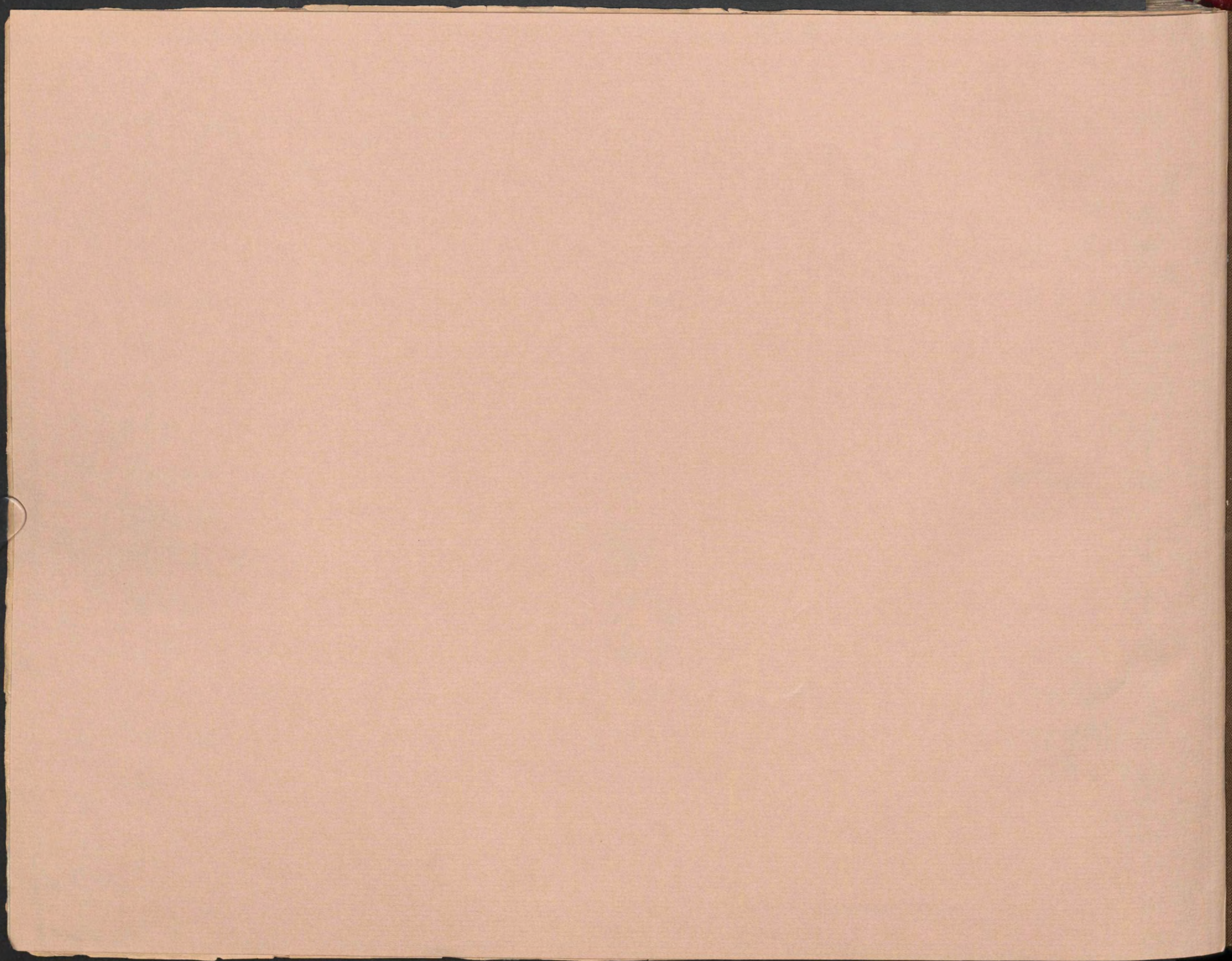

ÖNB

+Z95085500

restauriert durch
das Institut für
Restaurierung III-98

