

Concerto for Oboe

Double Bass

in G minor

Daniel Léo Simpson
June-October 2010
San Francisco, California
United States of America

Allegro Jubilante ♩=88

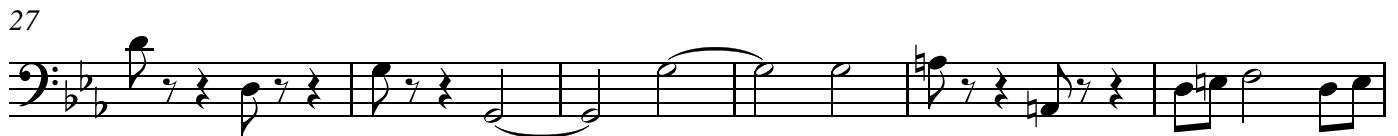
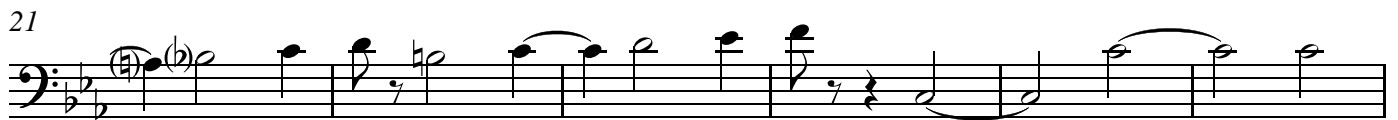
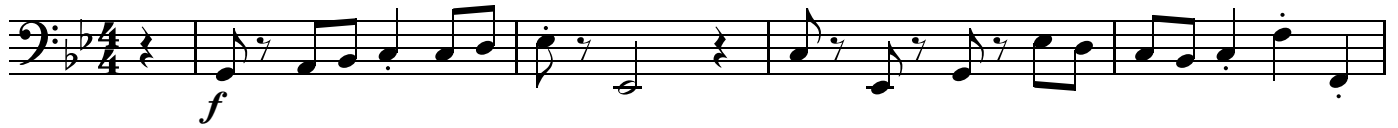

V.S.

43

48

53

58

64

70

74

79

84

89

p

95

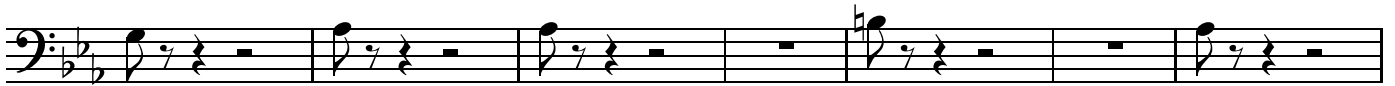

cresc.

102

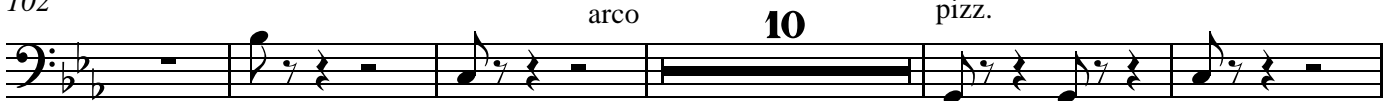

mf

117

123

128

f

ff

132

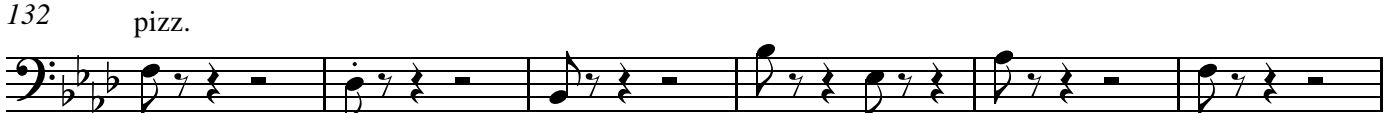

mp

V.S.

138

143

149

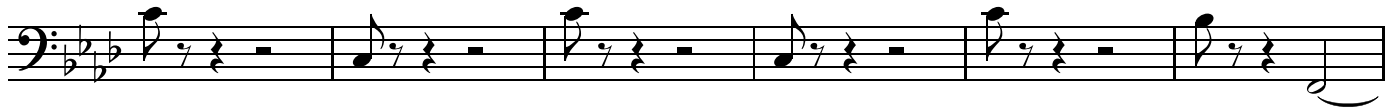

rit. . . .

155

rit. . . . poco meno mosso ♩=155
meno mosso ♩=144

163

mp

171

178

185

arco

Double Bass

192

199

210

217

235

243

252

258

Double Bass

265 *pizz.*
mp

272 *rit.* . . *poco meno mosso* ♩=144
pizz.
mp

279 *pizz.*
mp

286

292 *arco*

298 *Primo tempo* ♩=155
pizz.
p

305

312 *arco*
ff

Double Bass

319

poco rit..

rit.

45

369 accel. . Tempo I ♩=177

2

376

381

386

392

398

4

404

poco rit.

Double Bass

II

Daniel Léo Simpson
August 2010
San Francisco, California
United States of America

Largo ♩ = 26

pizz.

p

8

p *cresc.*

16

mf *p* *cresc.*

25

dim. *p* *poco cresc.*

32

dim. *p* *mp*

40

rit. . . poco più mosso ♩ = 29

16

p *mp* *cresc.*

61

mf *p*

70

77

84

90

96

101

103

105

107

109

115

rit. . . Tempo I ♩.=26
pizz.
p

121

127

rit. a tempo ♩.=26 poco rit.

131

- a tempo ♩.=26
arco
p

136

attacca subito il rondo

139

poco rit. Rubato ♩.=26

Double Bass

89 **poco meno mosso** $\text{♩} = 98$

6 arco **11** **2** pizz. *f* *mp*

112 **3** arco **3** pizz. *p*

125

133

140 **5** **14** **4** poco rit.

165 **meno mosso** $\text{♩} = 76$

8 pizz. *p*

180

189

198

344

352

403

410

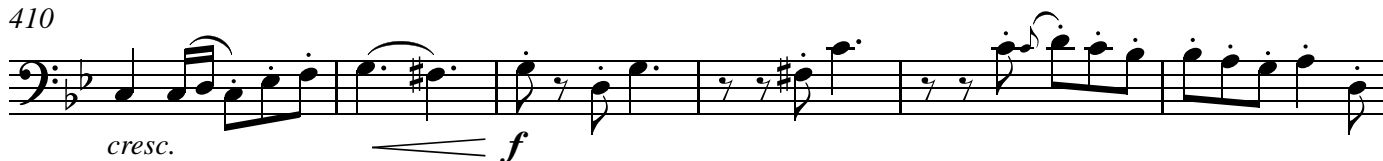

416

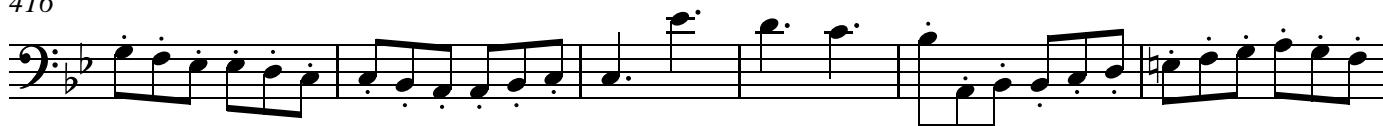

422

429

448

Double Bass

459

465

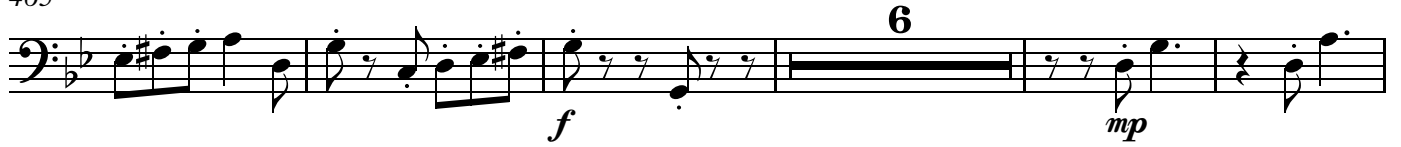

476

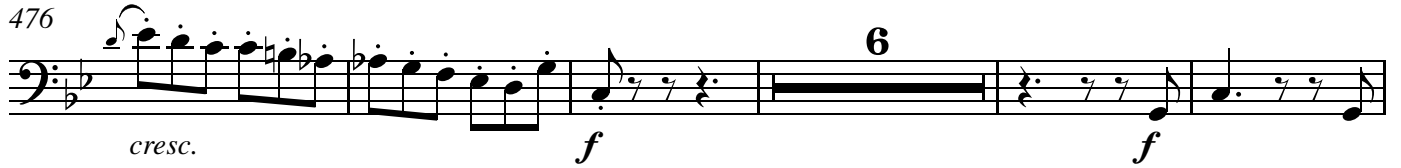

487

493

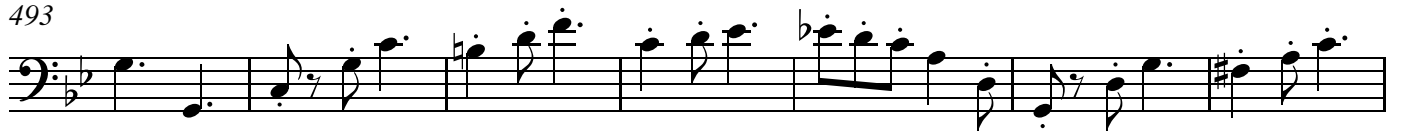

500

poco meno mosso $\text{♩} = 98$

513

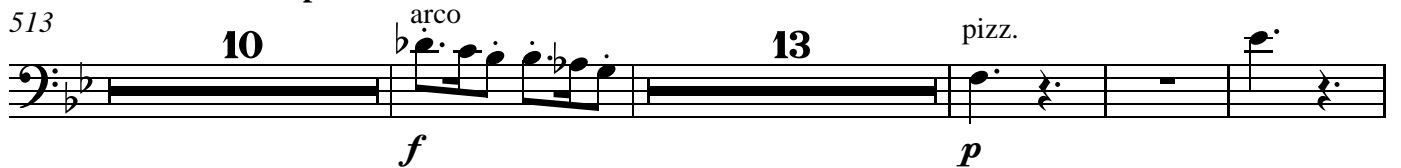

540

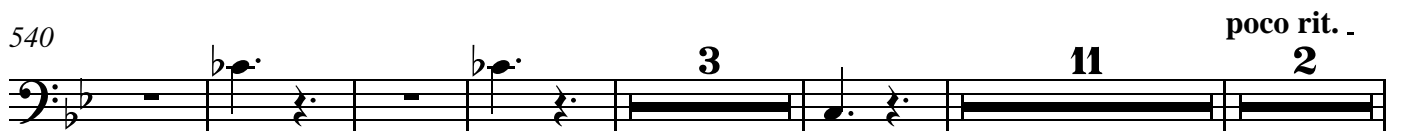
561 meno mosso $\text{♩} = 94$

accel.

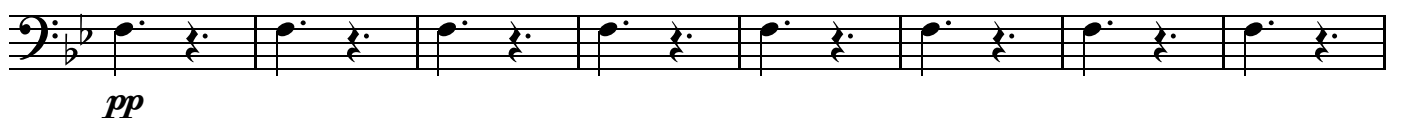

569

cresc. poco a poco...

577 **a tempo** ♩.=104
arco

ff

584

rit.

a tempo ♩.=104

rit.

ff

597

a tempo ♩.=104

poco rit.

con moto ♩.=112

6

2

11

rit. **a tempo** ♩.=84
meno mosso ♩.=84

poco rit.

616

28

4

pizz.

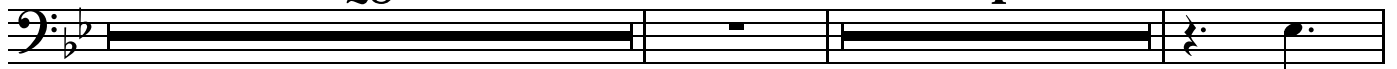

sfz

650

Ad libitum (♩.=104) *rit.*

Ad libitum (♩.=104) *rit.*

2

2

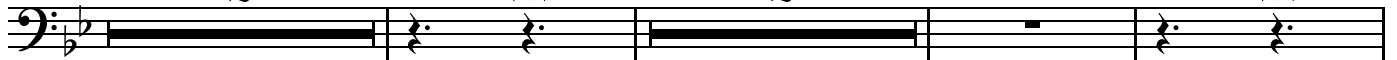

657

accel. **Tempo I** ♩.=104

2

arco

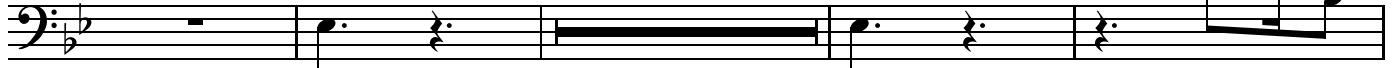

mf

f

663

2

668

668 *mp cresc.* *f*

675

681

681 *pizz.* *arco* *cresc.*

689

689 *ff*

695

695 *ff*

703

703 *arco* *ff*

712

712 *ff*

717

717 **3**

725

725 *a tempo* ♩.=104 **2** *poco rit.* *a tempo* ♩.=104 *ff*

Fine October 18, 2010 1:55AM
 San Carlos, California USA