

Violin 2

Concerto for Oboe d' Amore

in F-sharp minor

Daniel Léo Simpson
June 2010
San Francisco, California

Allegro giubilante ♩=88

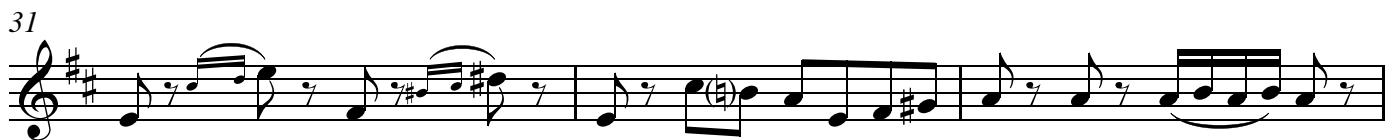
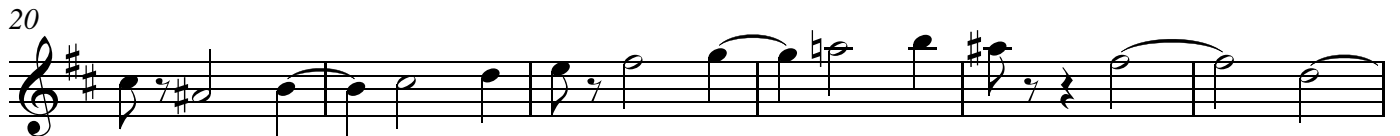
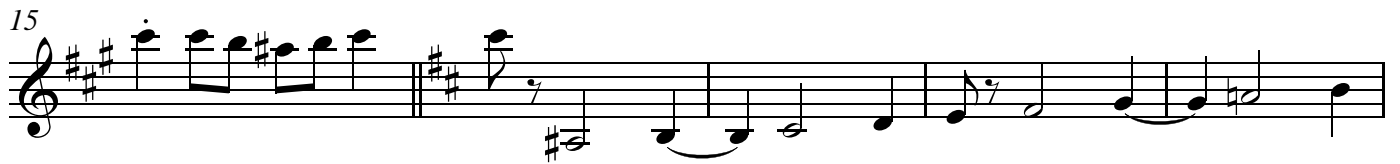

V.S.

Violin 2

38

43

48

52

57

63

68

73

78

83

88

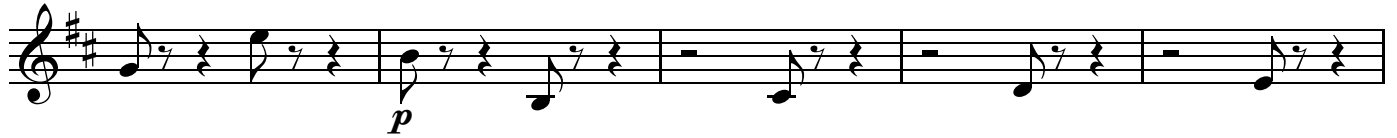

93

99

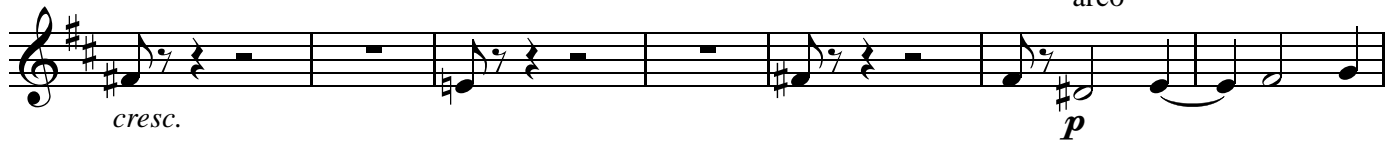

106

112

119 arco

mf ————— *f*

123

127

ff

132

137

141

146

152

158

2 *pizz.*

rit.

164 arco *meno mosso* ♩=144 // *poco meno mosso* ♩=155

172 *p* *pp* *mp*

182

192

201 4 *pp*

213 *p*

223

233 *mf* *cresc.* *cresc.*

239 3 3 3 *f*

V.S.

Violin 2

244

250

258

267

273

rit. . . poco meno mosso ♩=144

283

291

298

Primo tempo ♩=155

301

Violin 2

304

307

310

313

317

321

poco rit.

369

accel.

Tempo I ♩=177

372

377

381

386

392

397

403

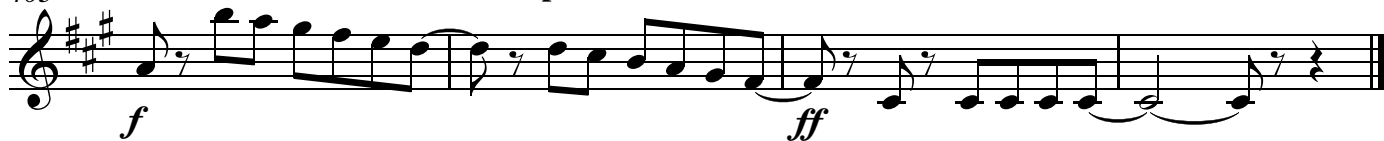

Violin 2

II

Largo

Daniel Léo Simpson
August 2010
San Francisco, California

Largo ♩ = 26

sord.

p

6

13

p *cresc.*

19

mf *p* *cresc.*

26

dim. *p*

31

poco cresc. *dim.*

36

p *mp* *rit..*

41

poco più mosso ♩ = 29

p 16

Violin 2

58

mp *cresc.*

63

mf *> p* *mp*

71

76

81

dim. *p*

89 *senza sord.*

p *cresc.*

91

f

94

100

Violin 2

105

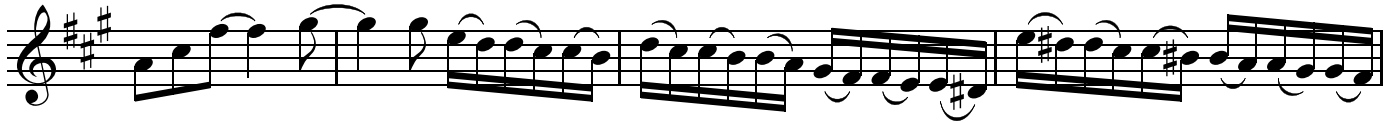

109

112

114

115

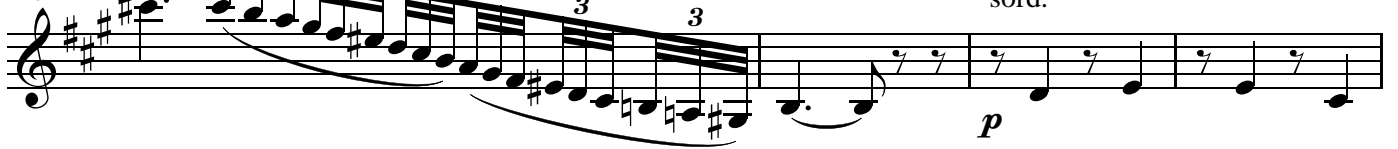

rit. . . Tempo I ♩=26

pizz. sord.

p

119

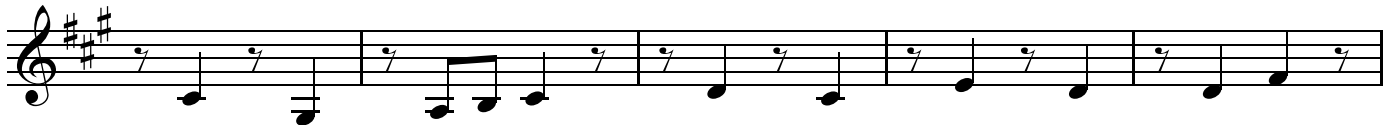

124

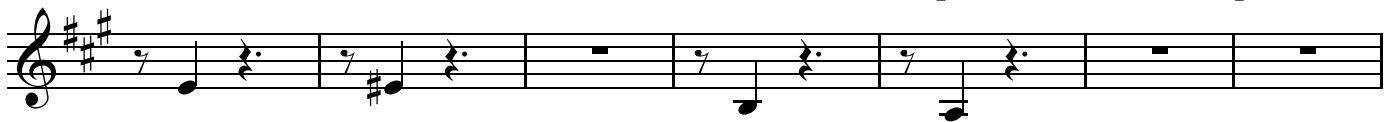

rit. . . a tempo ♩=26

poco rit. .

131

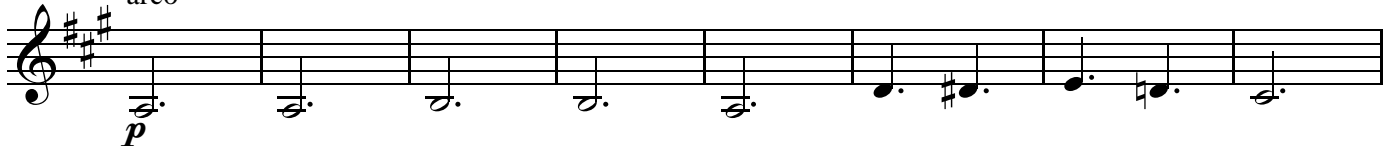

- a tempo ♩=26

arco

p

139

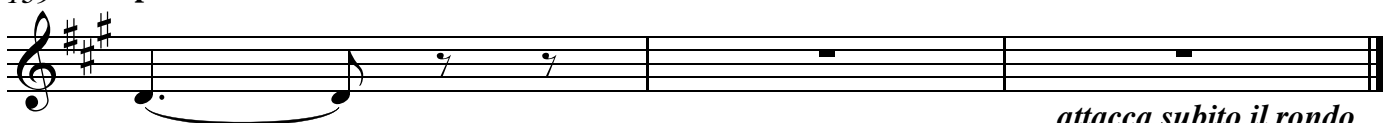

poco rit. Rubato ♩=26

attacca subito il rondo

Violin 2

III

Daniel Léo Simpson
September 2010
San Francisco, California

Allegro ♩.=104
accel..

Rondo

4

f

10 **Tempo I** ♩.=104

mp

16

22

27

33

a tempo ♩.=104

f

45

49

54

62

70

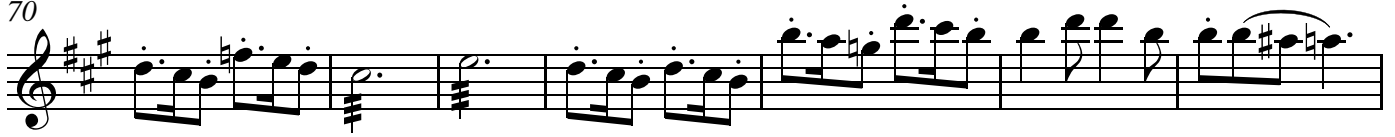

77

poco rit.. poco meno mosso ♩=98

86

93

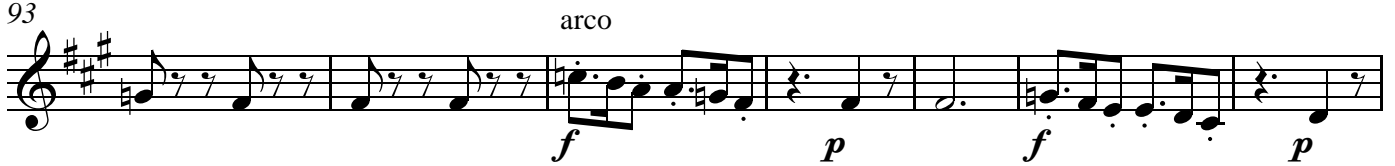

100

106

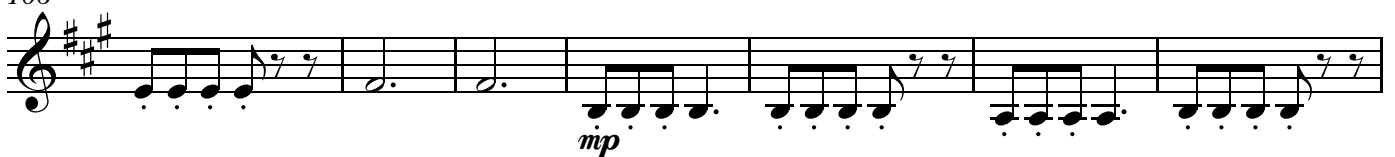

Violin 2

113

pizz. arco

mp dim. p

120

3 pizz.

mp

130

139

arco

mp

146

dim. p

154

poco rit.

poco cresc. mf > p

meno mosso ♩.=76

165

pp

176

V.S.

186

196

210

221

231

241

252

più mosso ♩.=84

accel.

263

Tempo giusto ♩.=96

poco rit. . .

273 **Tempo I** ♩=104
arco

f

4

281 **Tempo I** ♩=104

f *mf*

287

293

298

304 **rit.** - - - - - **a tempo** ♩=104

3 4 *f*

316

320

325

333

341

348

356

365

373

396

Violin 2

403

409

416

424

430

433

439

445

451

458

464

470

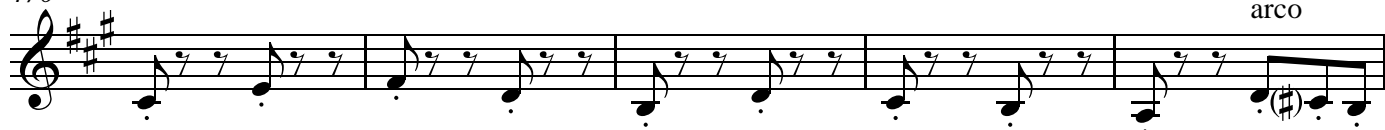

475

482

488

494

500

506

513

519

523

529

mp

534

mp *p*

541

mp dim. *pizz.* *arco* *p*

549

mp

561

meno mosso ♩=94

accel.

pp

569

cresc. poco a poco...

577

a tempo ♩=104

ff

582

rit. *ff*

Violin 2

587 a tempo ♩.=104 rit. a tempo ♩.=104 poco rit.

9 6 2

605 con moto ♩.=112 meno mosso ♩.=84 rit.

11 28

645 a tempo ♩.=84 poco rit. Ad libitum (♩.=104) rit.

4 2

pizz. sfz

653 Ad libitum (♩.=104) accel. Tempo I ♩.=104 arco

2 2

mf f

663

3

f

671

677

684

cresc. ff

V.S.

692

699

ff *f*

706

ff

712

ff

717

ff 3

725

a tempo ♩.=104 poco rit. a tempo ♩.=104 poco rit.

ff