

Flauta

Sinfonía No 14

en La Mayor
K. 114

Wolfgang Amadeus Mozart
Transcrip. Gory
info@gory.jazztel.es

Allegro Moderato

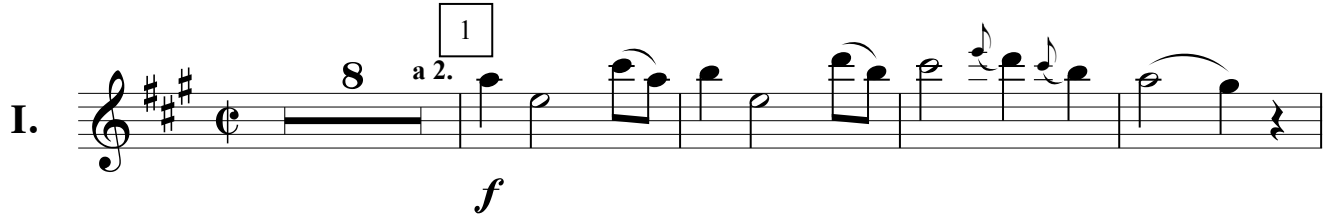
I. 

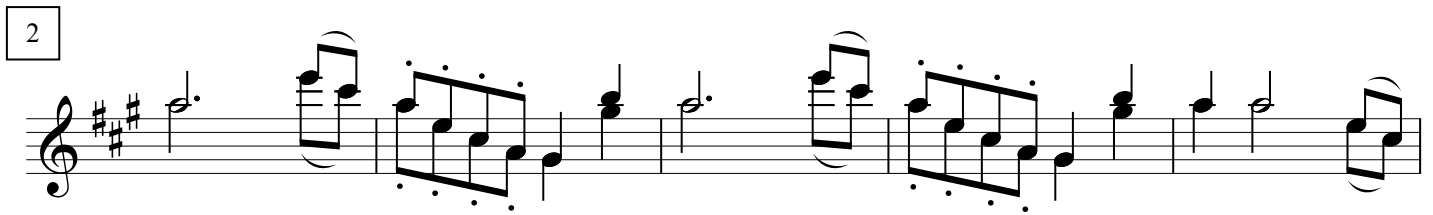

2 

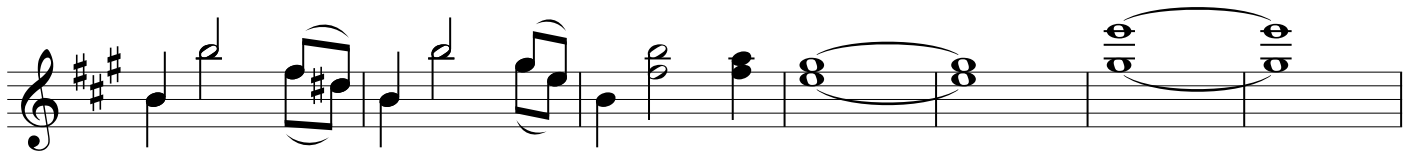

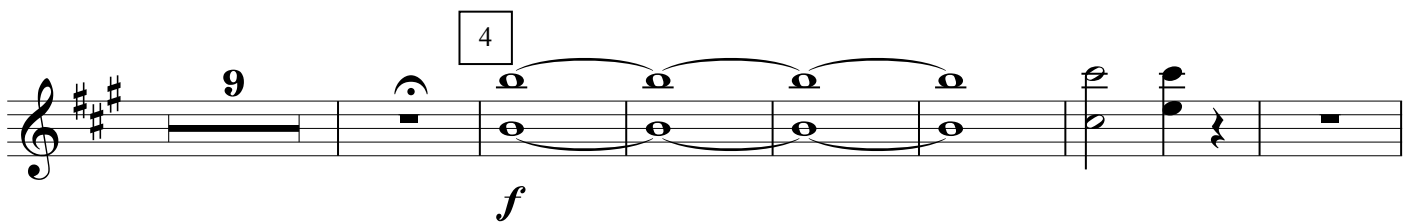
4 

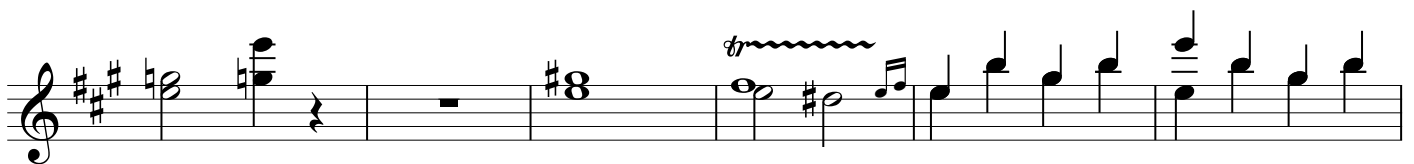

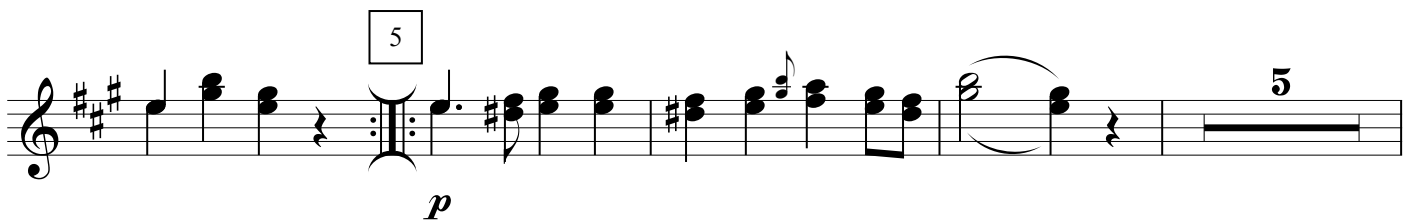
5 

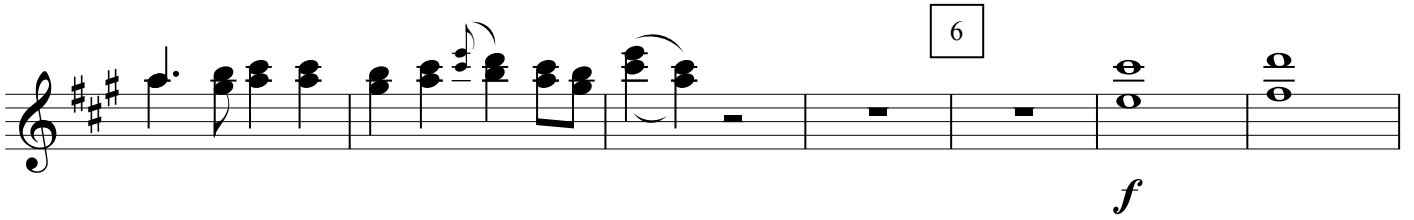

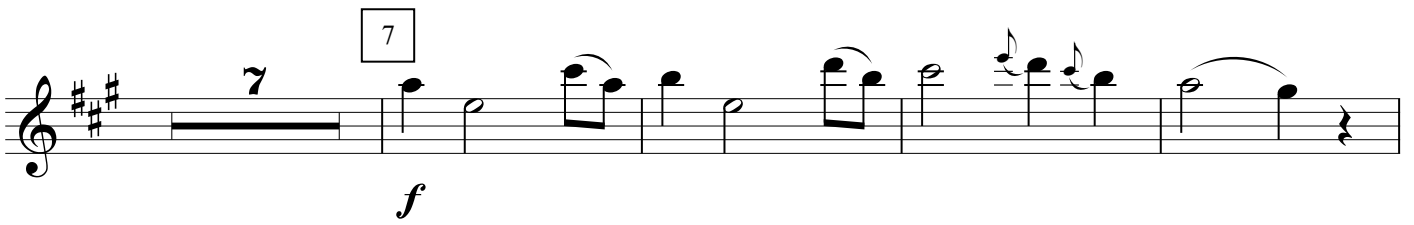

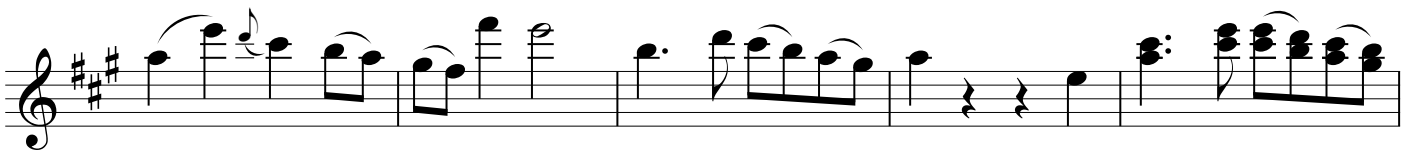

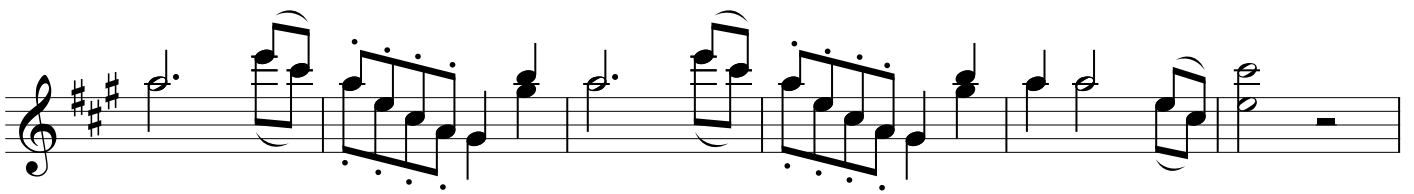

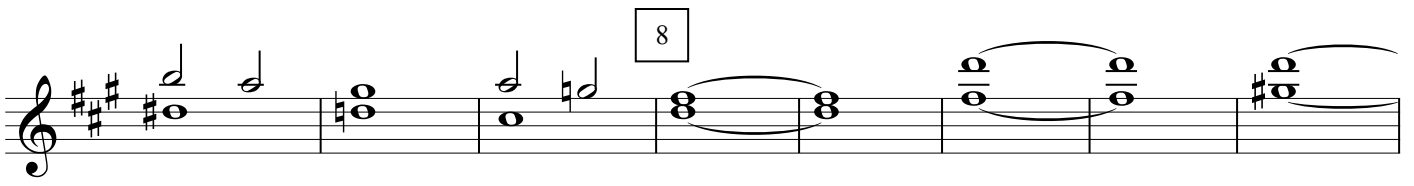

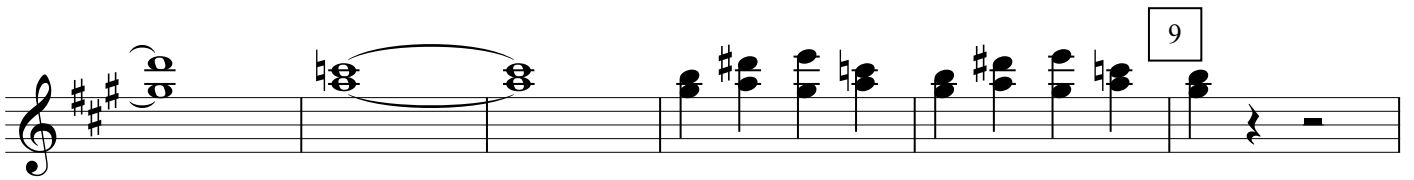

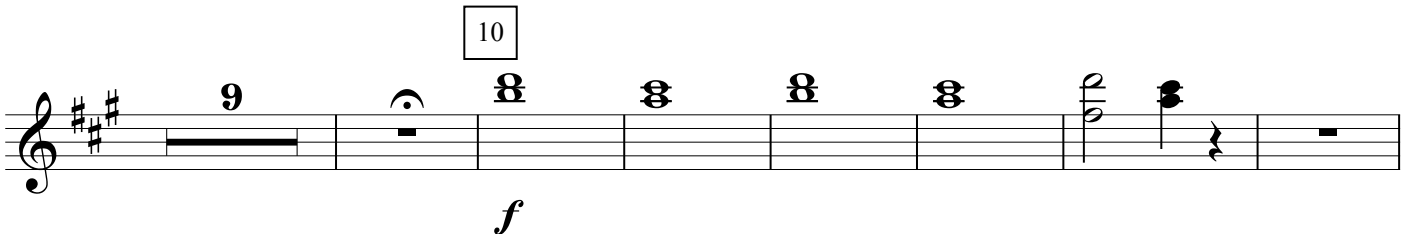

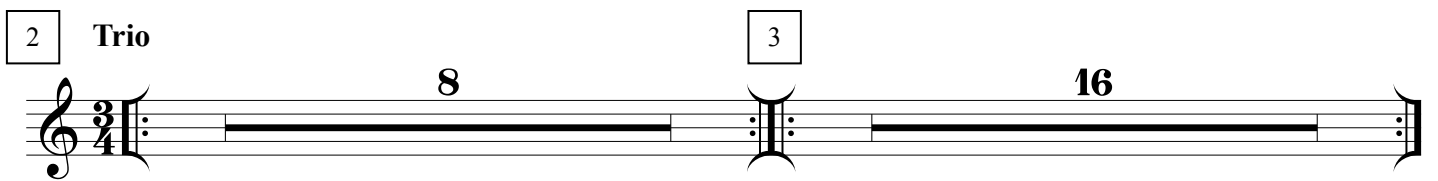
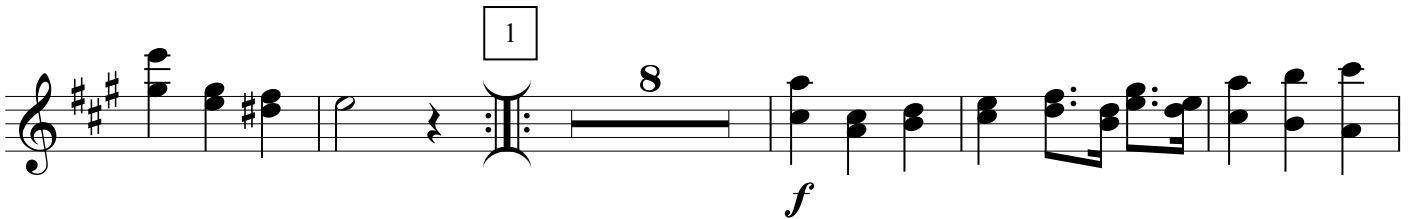
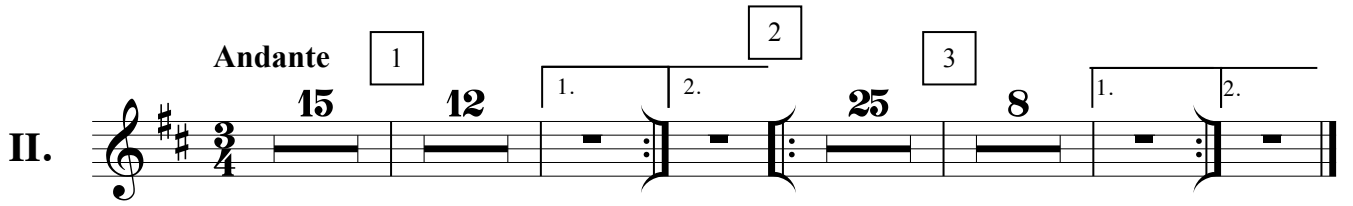

Allegro Molto

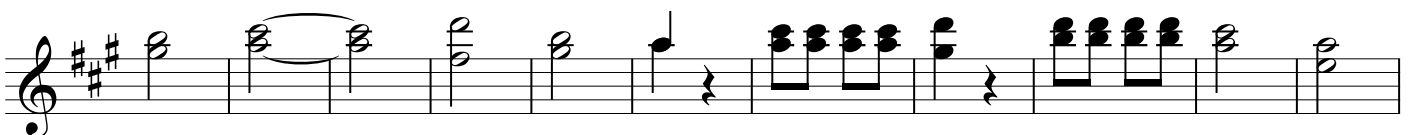
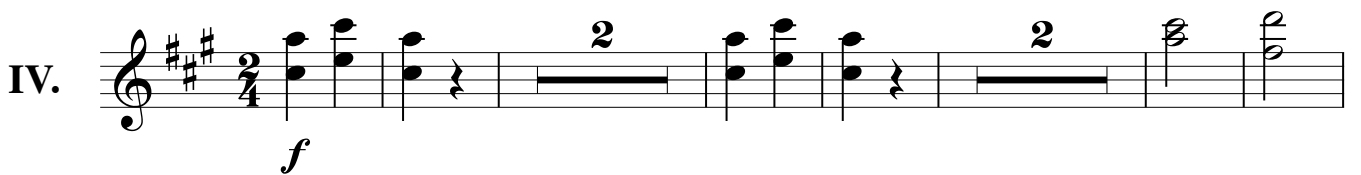

12 7 a 2. *f*

p

2 2 *f*