

Mss. ms. Bach P 649

~~101~~

148

||||| Es d.

Trio

Für obligate Clarinet u. die Föte
von
J. S. Bach.

Pa III 6 II

[B.W. 9, 22]

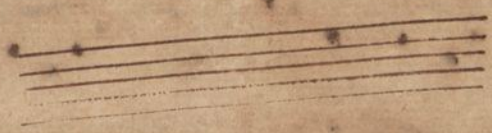
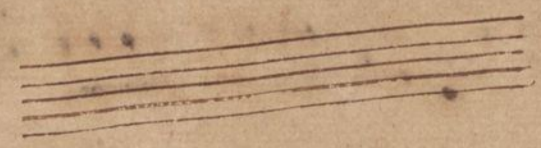

Flauto Traverso.

Sonata.

di J. S. B.

1.
Cembalo.

Allegro moderato

8.

Siciliana.

71

Allegro.

Si Volta.

Empty musical staves on page 9, showing the five-line structure of the staves without any notation.

