

Six
SONATAS

for

Violin, Tenor, & Violoncello,
humblly Dedicated to
Gen. Howorth, Esq.

Compos'd by

A. Sidel.

Opera 4^{to}

Price 10. 6

London. Printed & Sold by the Author
N. 10, New Street, in Broad Street,
Carnaby Market, & at the
Music Shops.

Where may be had lately

Publis'd by the same Author.

- | | |
|--|------------------|
| Six Trios for Violin or Flute, Violoncello, & Violoncello..... | Op. 1. Pr. 10. 6 |
| Six Quartettos, three for 2 Violins, & three for Flute, Violin, Tenor & Violoncello..... | Op. 2. Pr. 10. 6 |
| Six Duettos for Violin & Tenor, or Violin & Violoncello..... | Op. 3. Pr. 10. 6 |

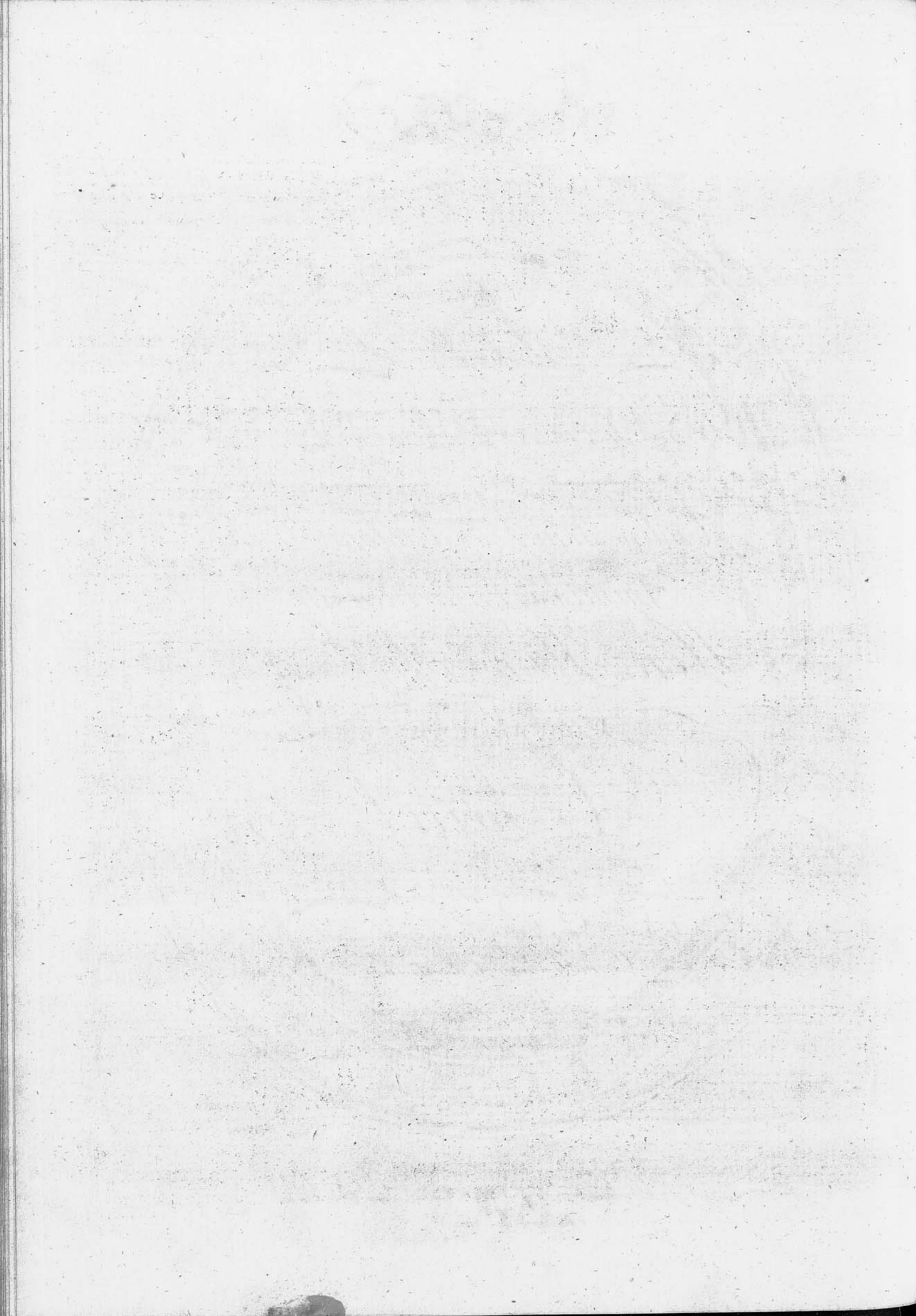

VIOLONCELLO

Andante

SONATA I

Volti

VIOLONCELLO

Adagio 

mf  Solo

mf  Solo

fp  Solo *p*

fp *p*  Solo

fp *p*  Solo

fp *p*  Solo

fp  Solo

fp *fp* Allegretto  Solo *p*

fp *fp* Rondo *p*  Solo

F

VIOLONCELLO

3

VIOLONCELLO

Andante

SONATA II

F

VIOLONCELLO

5

Tempo di
Menuetto

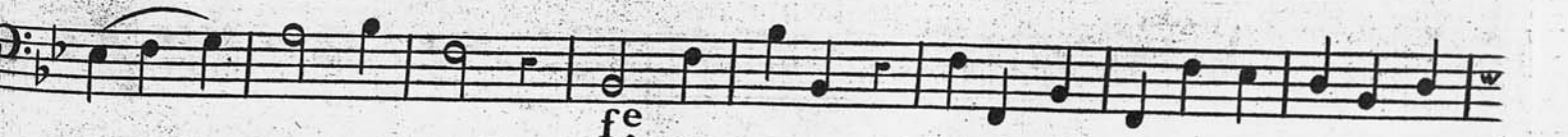
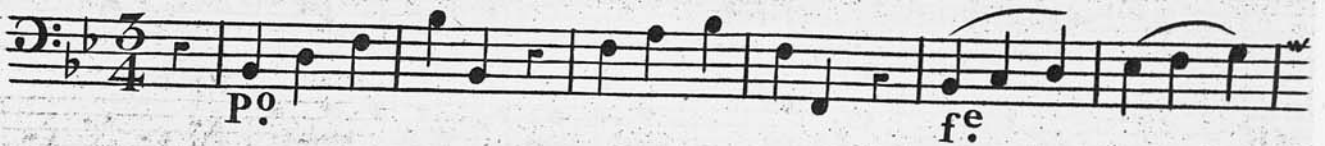

VIOLONCELLO

Maestoso

SONATA III

VIOLONCELLO

Adagio

Adagio section, five staves of music. Dynamics include *fe*, *p^o*, *fp.*, *mf.*, *pp^o*, and *mf.*. The word *Solo* appears on the second and third staves. The music is in a 6/4 time signature.

Allegretto

Allegretto section, seven staves of music. Dynamics include *p^o*, *fe*, *fp.*, *fe*, *dol*, *1*, *1*, and *p^o*. The word *dol* is present on the sixth staff. The music is in a 6/8 time signature.

VIOLONCELLO

Andante

SONATA IV

1

mf.

Solo

fp. fp.

pp^o

pp^o

1

dol

mf.

fe

F
VIOLONCELLO

V I O L O N C E L L O

Allegro

p *fe* *fe* *p* *fe* *fe* *Tempo di Men:* *p* *fp.* *p* *Tempo Primo* *fe* *cres* *fe* *ffe*

VIOLONCELLO

1 Andante

SONATA V

VIOLONCELLO

Adagio

Allegro

VIOLONCELLO

- Staff 1: *fP.*, *fP.*, *mf.*, Solo, *P^o*
- Staff 2: *mf.*
- Staff 3: *f^e*, 2
- Staff 4: *h*, *h*, 2, *fP.*
- Staff 5: *f^e*
- Staff 6: *f^e*
- Staff 7: *f^e*, *mf.*, Solo
- Staff 8: *p^o*
- Staff 9: *f^e*
- Staff 10: *fP.*, *fP.*, Solo, *P^o*
- Staff 11: *f^e*
- Staff 12: *f^e*

VIOLONCELLO

Adagio Cantabile

SONATA VI

Piano

Spiritoso
Vivace

VIOLONCELLO

- Staff 1: *p^o*, *fe*, *ffe*, *pp^o*
- Staff 2: *fp*
- Staff 3: *mf.*, *p^o*
- Staff 4: *ff^e*
- Staff 5: *ff^e*
- Staff 6: *fe*, *Solo*
- Staff 7: *p^o*, *ffe*
- Staff 8: *ff^e*
- Staff 9: *fe*
- Staff 10: *fp*
- Staff 11: *ff^e*
- Staff 12: *p^o*

VIOLONCELLO

Andante
Grazioso

mf.

1

mf.

Var: 1.

p.

1

mf.

Var: 2.

1

mf.

Var: 3.

Solo

p.

fine