

229 9. 1463

*Violino Primo*  
*Sonate à tre, doi Violini, e Violone, ò Arcileuto*  
*col Basso per l'Organo*  
*Consecrate all'*  
MA  
**ALTEZZA SER. DI FRANCESCO II. DVCA**  
**di Modena, Reggio &c.**  
*da Arcangelo Corelli da Fusignano detto il Bolognese*  
**Opera Terza**

# ALTEZZA SERENISSIMA.

**OTTO** Tale protettrici dell' Aquile coronate di VOSTRA ALTEZZA SERENISSIMA ardisco di deporre i presenti fogli, che contengono l' Opera terza delle mie Sonate, ò più tosto delle mie debolezze, sperando, ch' elle quantunque auuezzate a fissar le generose pupille nel Sole, non isdegnaranno d' abbassar souente lo sguardo anche sopra l' ombre di quest' inchiostri. Prendo tale riuerente ardire non già per ambizione temeraria d' acquistiar fama immortale alle mie tenui fatiche col glorioso Nome, che impresso porteranno sulla fronte, mà per desiderio di rendere un atto d' umilissimo ossequio ad un tanto Principe, benefico amatore della Musica, come dell' altre scienze, e Virtù, le quali nella Serenissima Sua Persona quasi in propria Reggia unite allo splendor del sangue tutte insieme risiedono, e vi formano un vago, & ammirabile Concerto. Confido per tanto d' ottenerne dall' alta sua Clemenza un benignissimo perdono: onde con tal fiducia mi auanzo anche à supplicarla à compiacersi di donar luogo nel Suo generoso gradimento all' offerta benchè picciola di queste mie Musiche Note, le quali renderanno per mè un armonia anche più soaue di quella che sognò già colui formarfi dalle Sfere celesti, se mi paleseranno al Mondo qual mi glorio d' essere  
Di Vostra Altezza Serenissima

Roma li 20. Settembre 1689.

Umilissimo, ossequiosissimo, & obligatissimo, & fiducioso  
Arcangelo Corelli.

4 Graue

Violino primo.

S

ONATA PRIMA.

Allegro

5

A 2 Voltifubito.

Allegro

piano

Three empty musical staves at the bottom of the page.

Grauc.

Violino Primo 7

ONATA SECONDA.

Allègro

A 3

Adagio. Volti.

Adagio.

piano

Allegro.

piano

forte

P. f

Grauc.

S

ONATA TERZA .

P

P

3  
4

Viuace.

P

P

P

Volti subito.

Largo.

Allegro

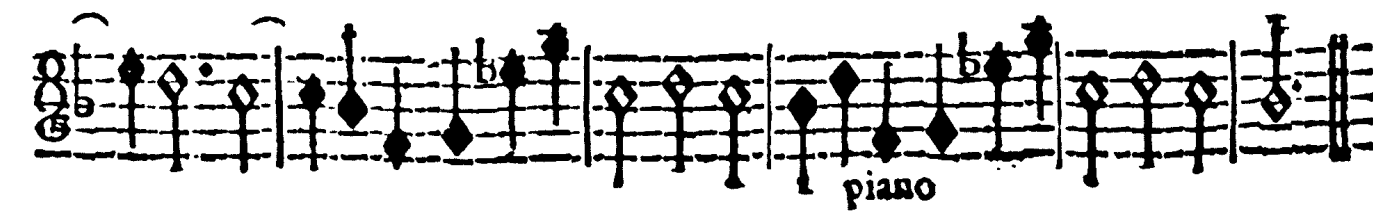
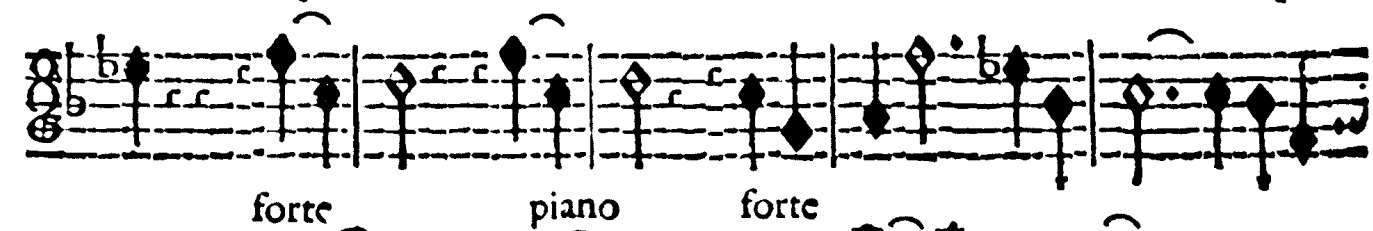
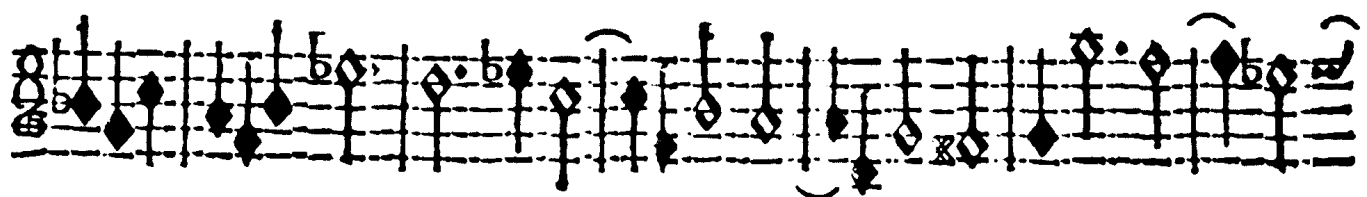

**S**

ONATA QUARTA.

piano

forte

t.

Viuace.

t.

Adagio.

Adagio.

B

volti subito.

Presto.

piano

forte

Adagio.

Graue.

Violino Primo. 15

S

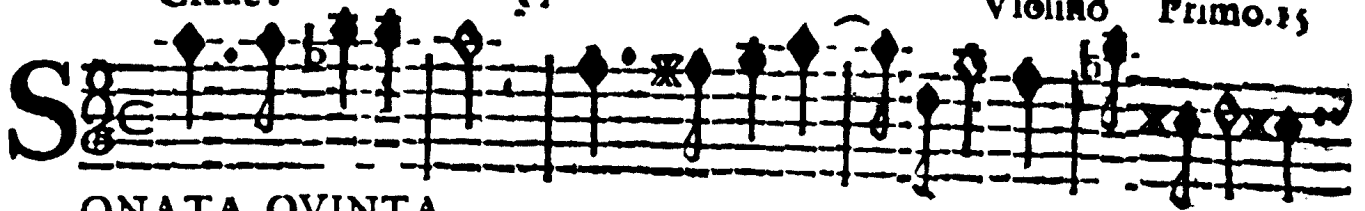

SONATA QUINTA.

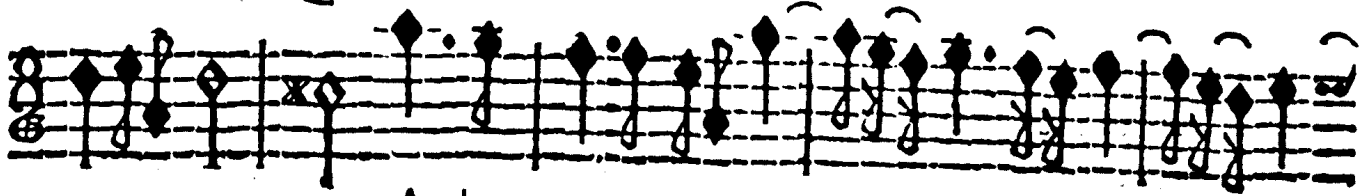

Andante.

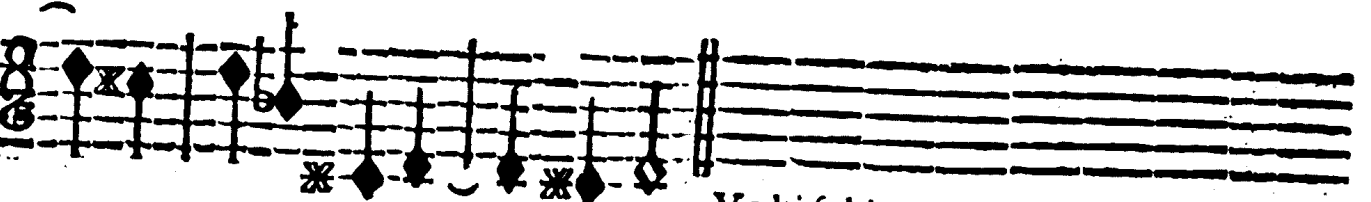

Volti subito.

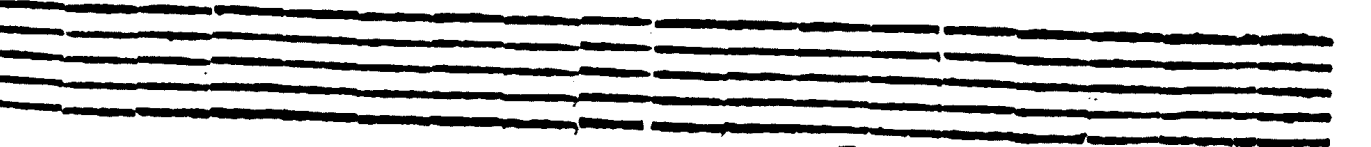
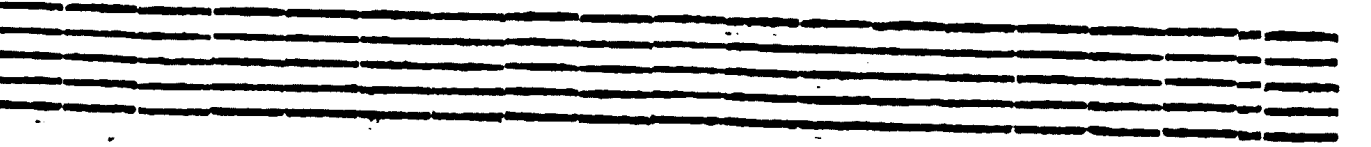
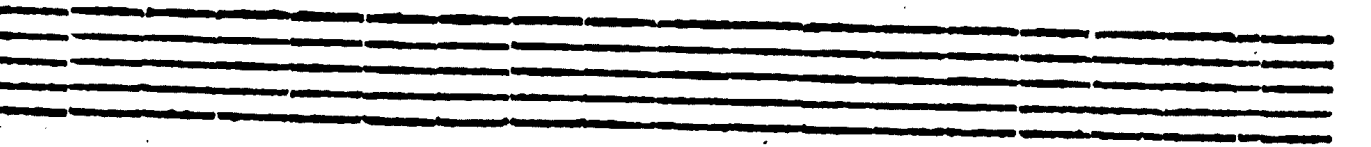
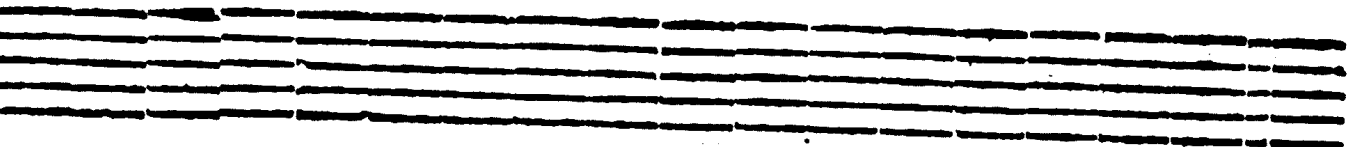

Allegro .

piano forte

Two sets of empty musical staves, each consisting of five lines, located at the bottom of the page.

Allegro.

Adagio.

Viuace.

Violino Pr. 19

**S**

ONATA SESTA.

Graue.

Volti sub.

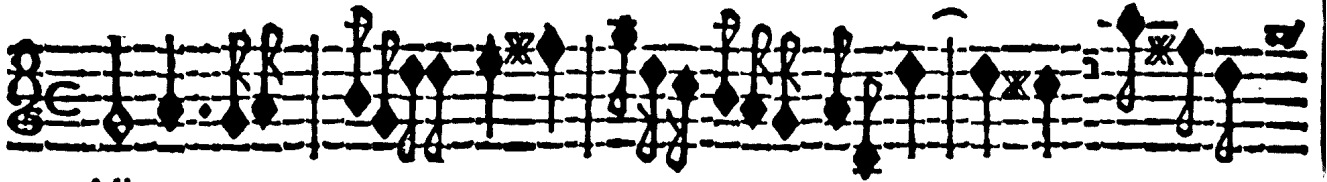

*Allegro.*

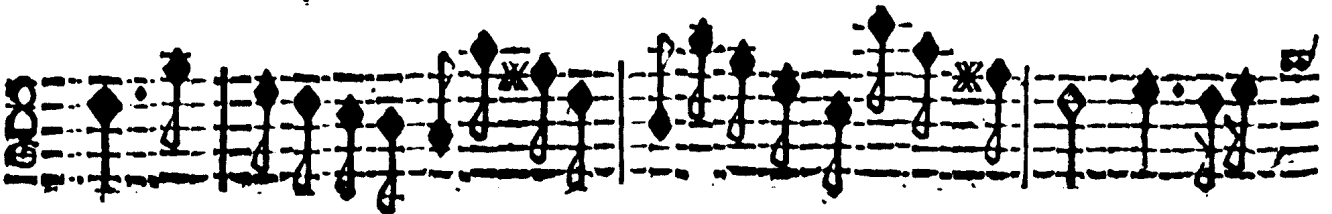
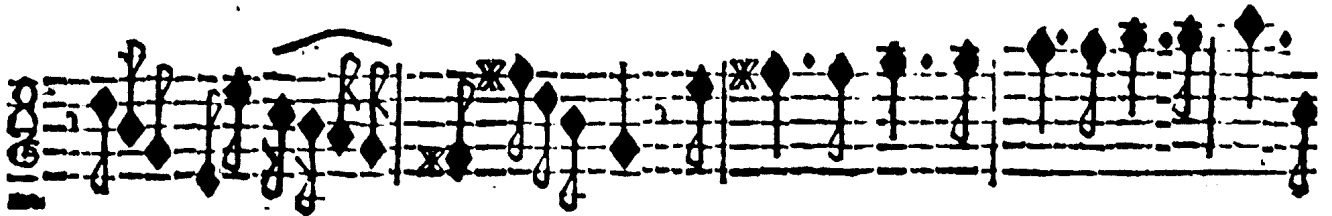

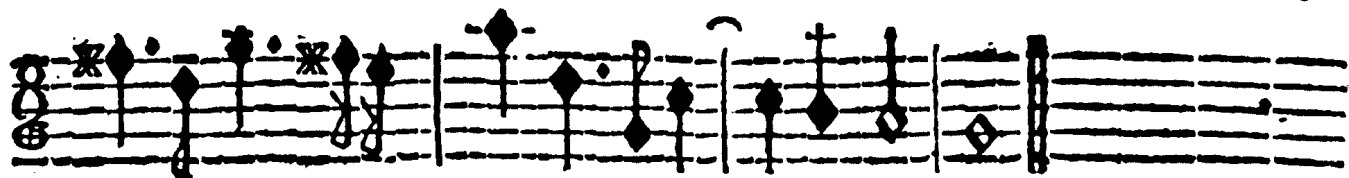

Adagio .

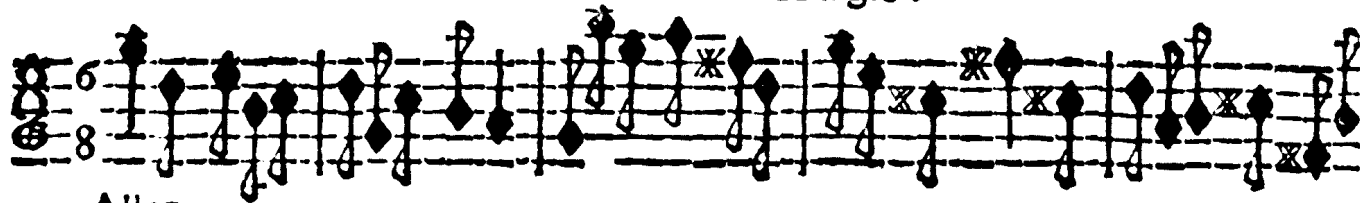

Allegro .

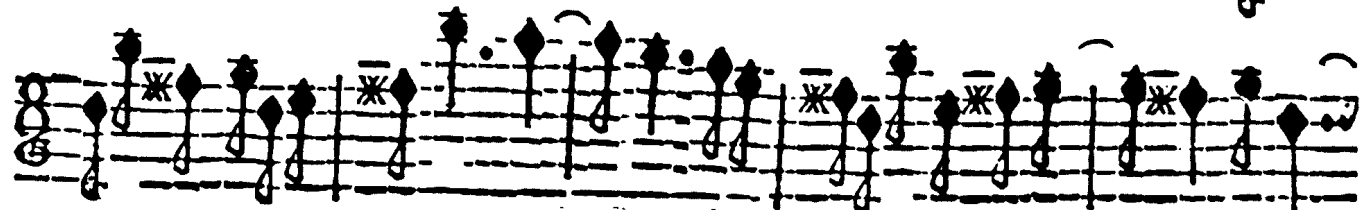
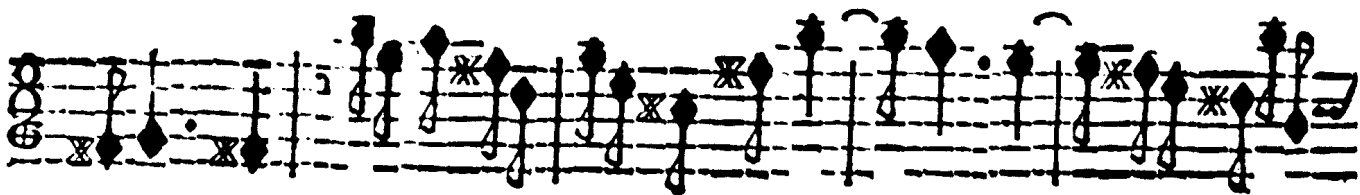
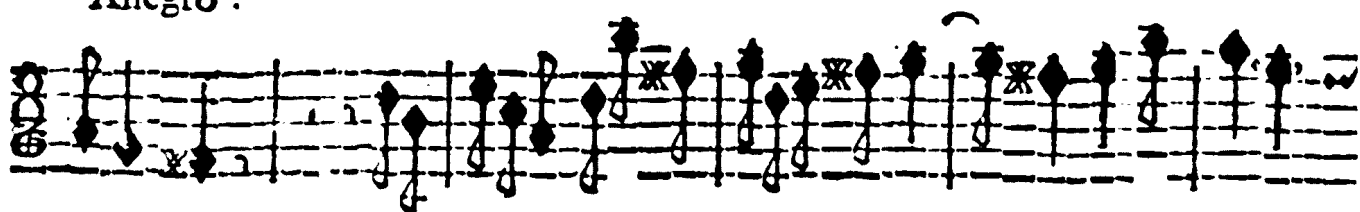

piano .

C

*Graue.*

**S**

ONATA SETTIMA.

*Allegro.*

*Adagio.*

*Adagio.*

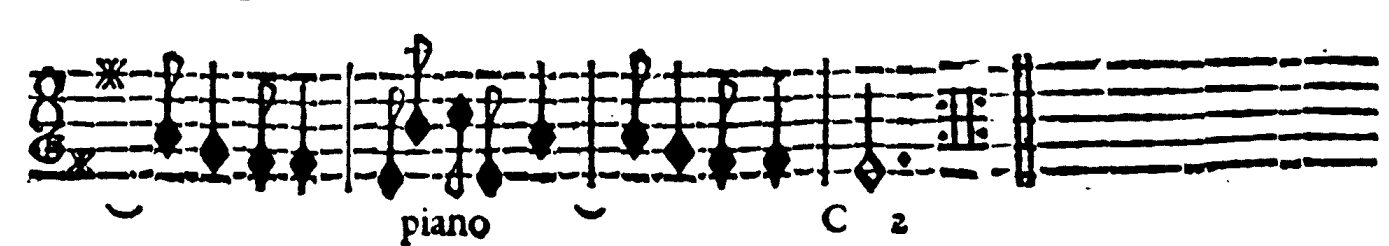
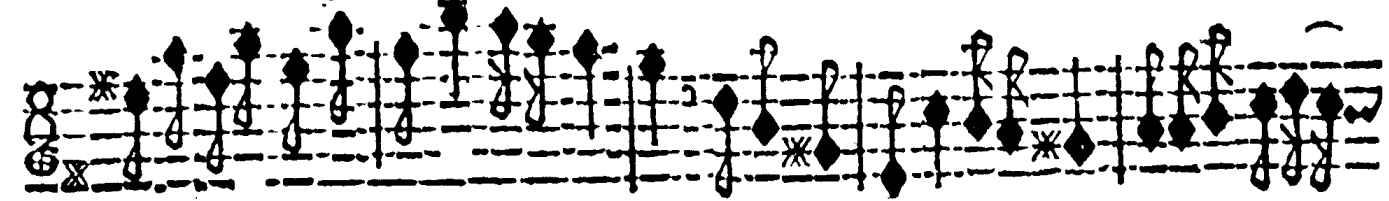
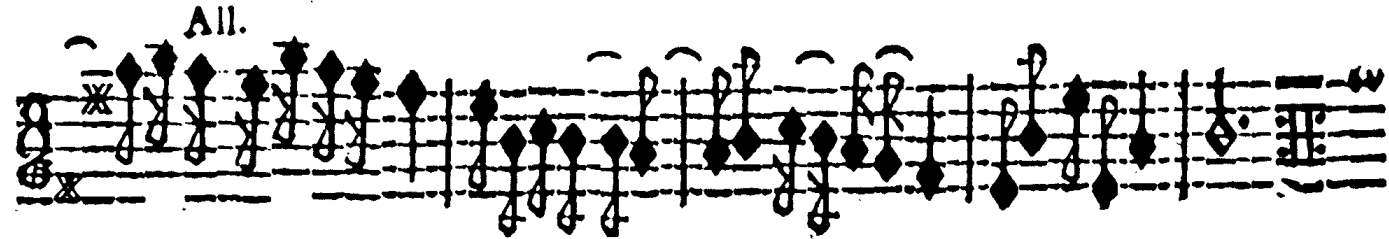
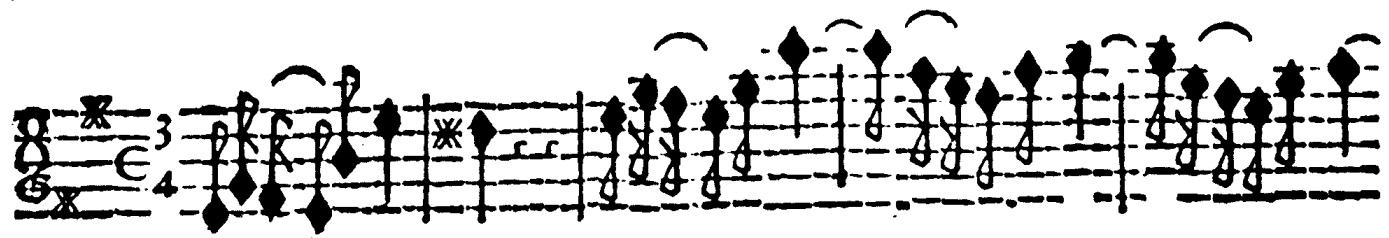
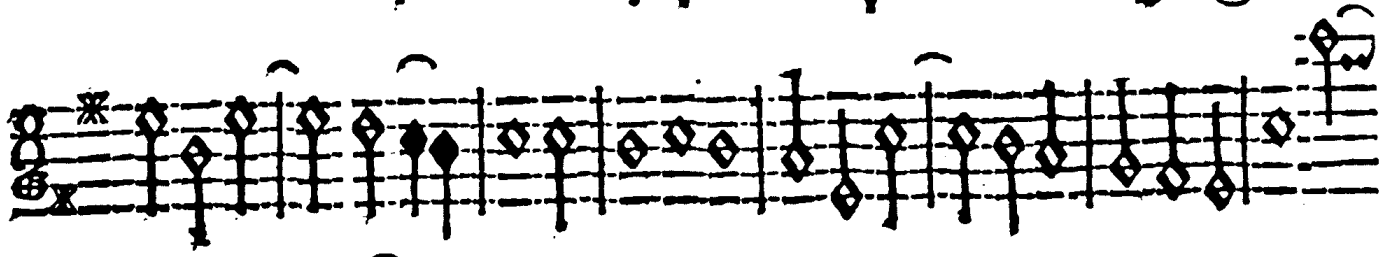

piano

C 2

**S** 

ONATA OTTAVA.

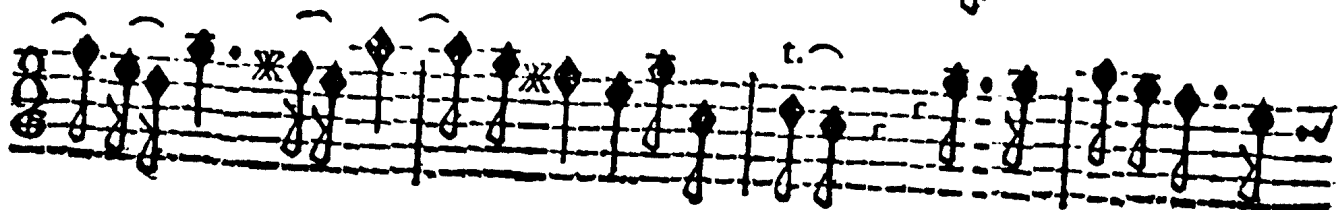
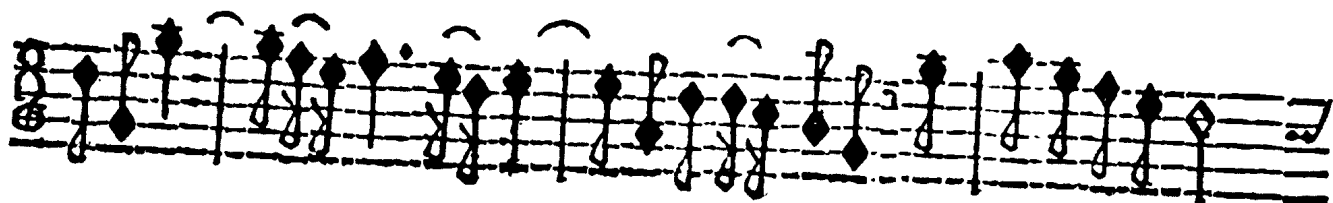

Allegro.

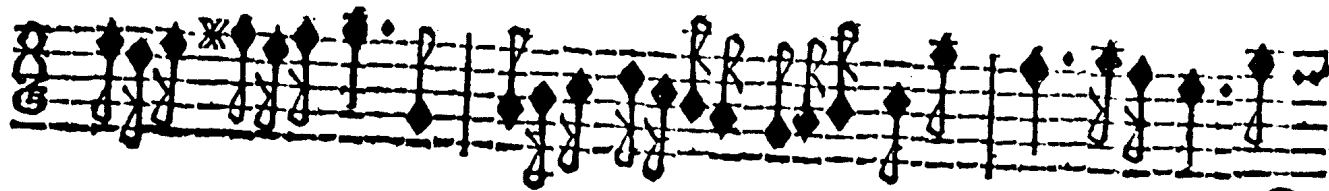

Adagio .

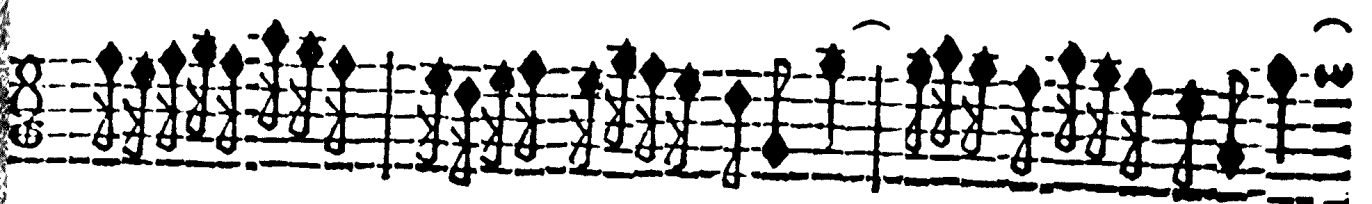
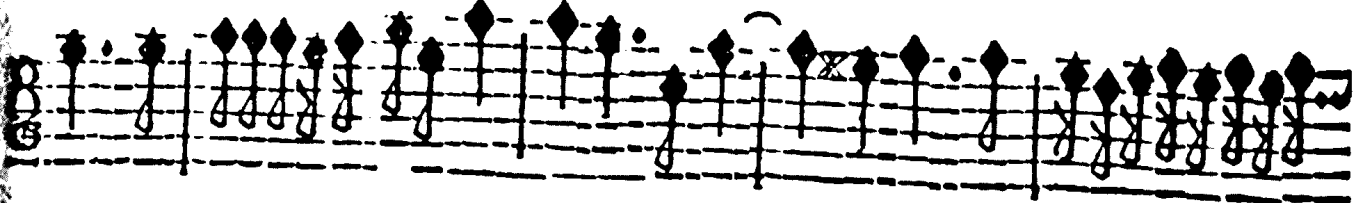
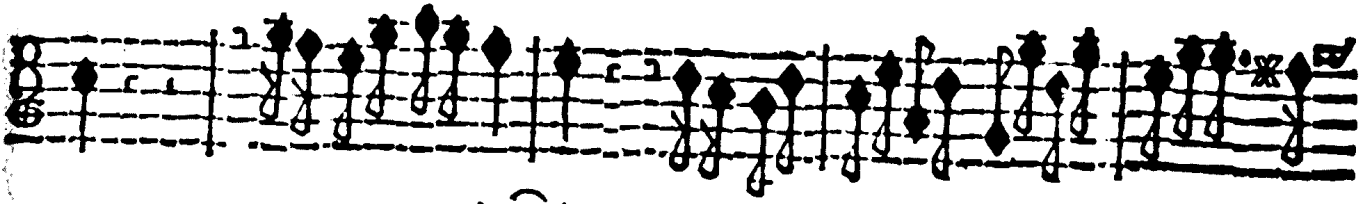
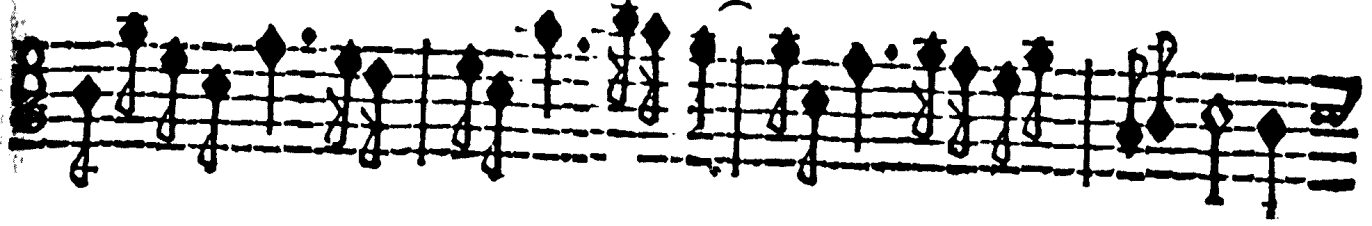
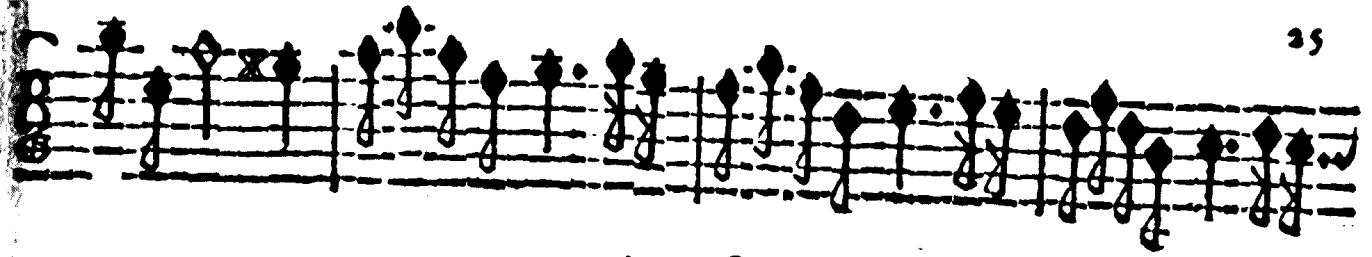

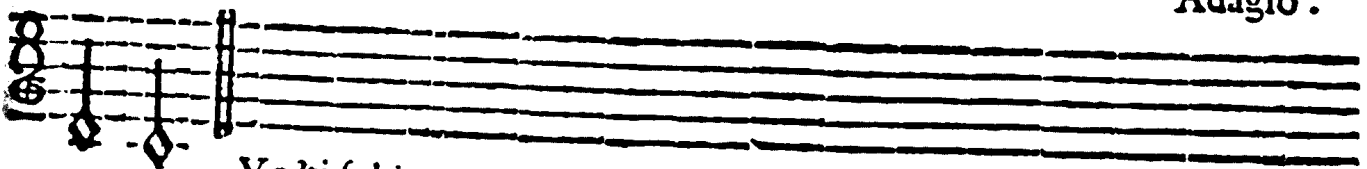
Volti subito.

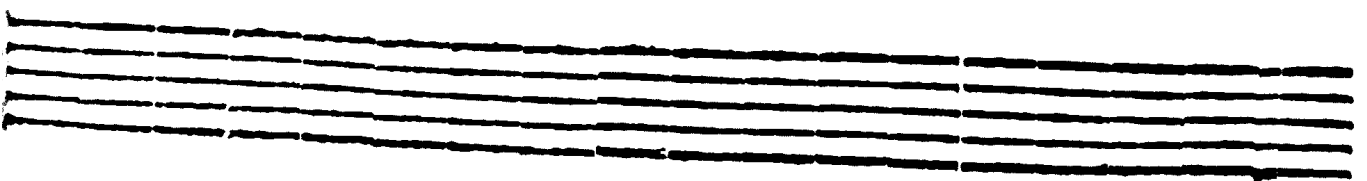

Largo.

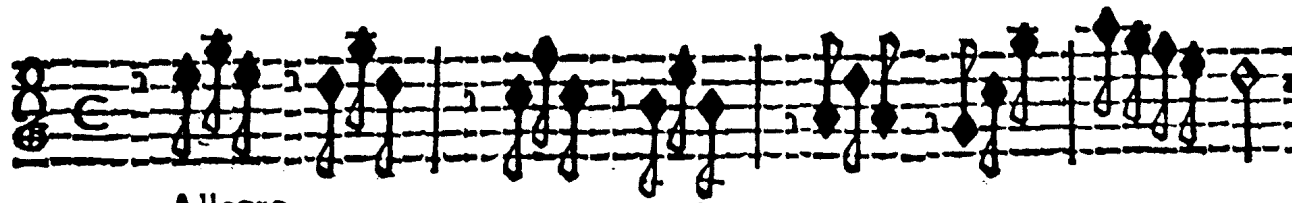
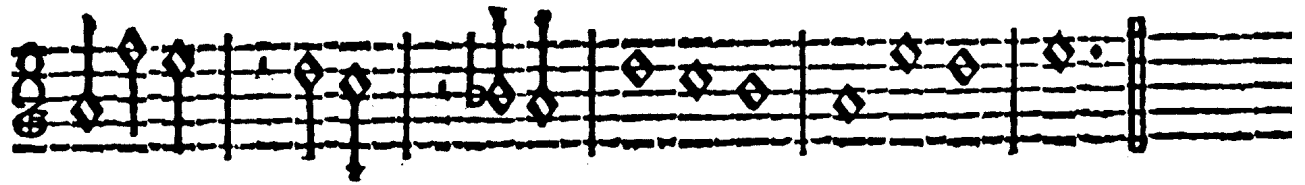
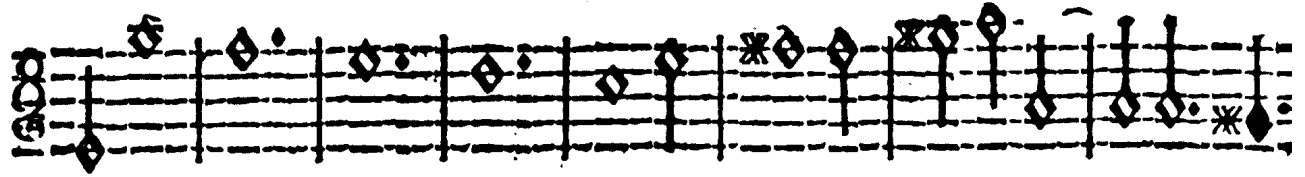
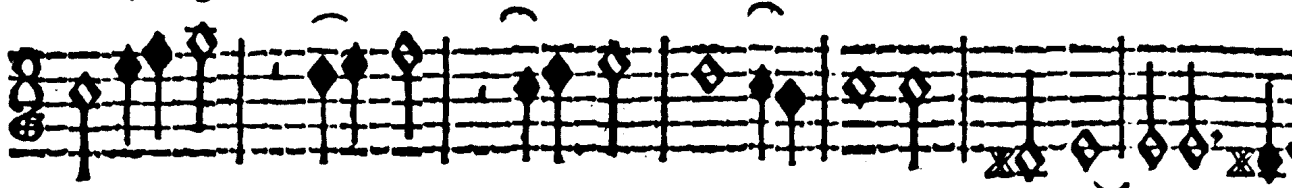

Allegro.

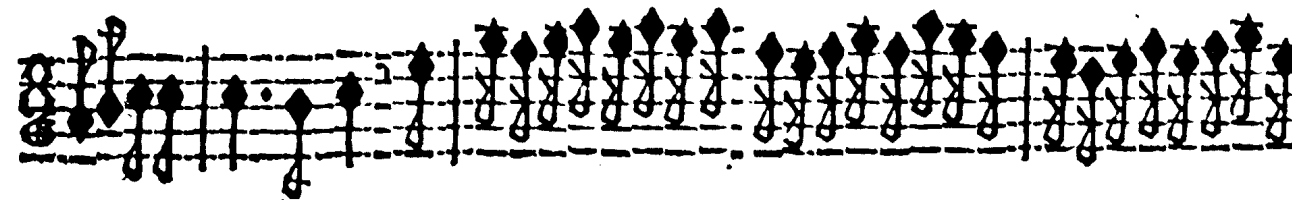
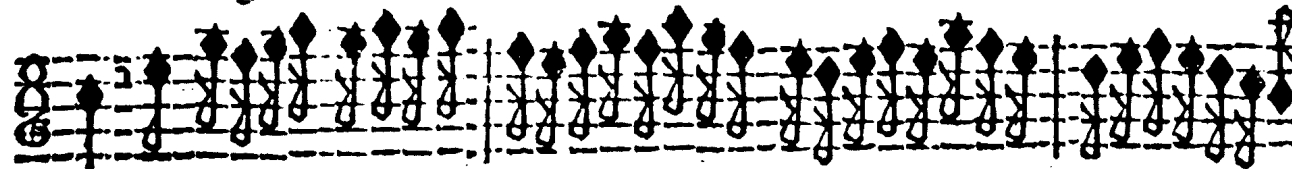

piano

forte

piano

forte

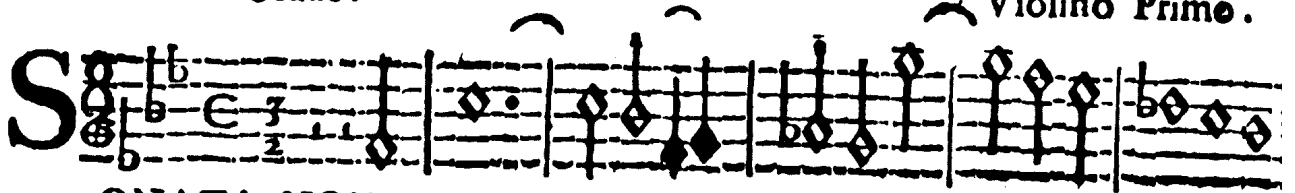

**S** 

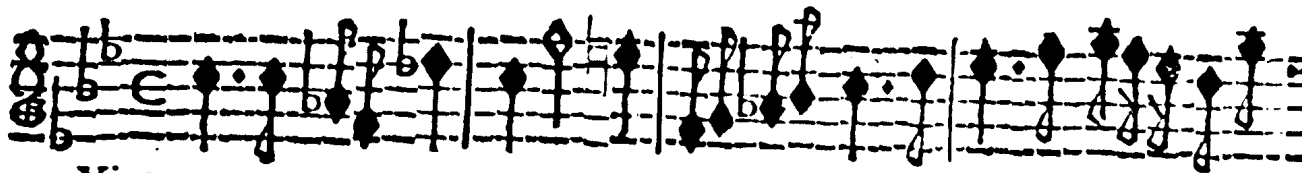
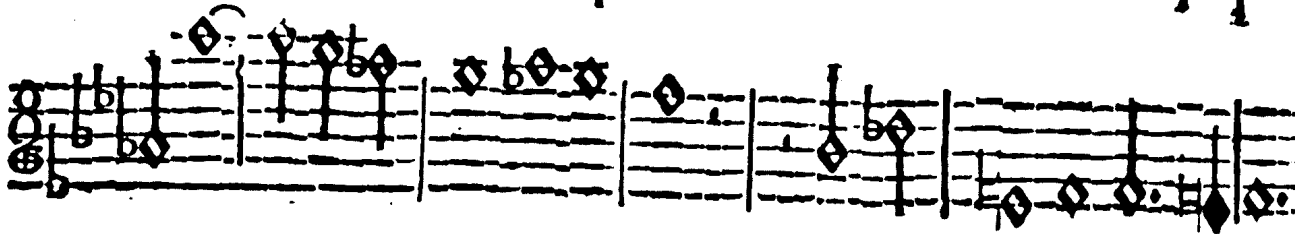
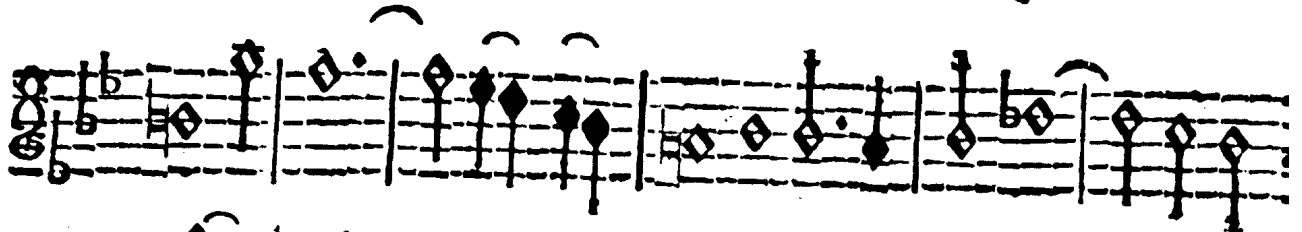
ONATA NONA.

Viuace

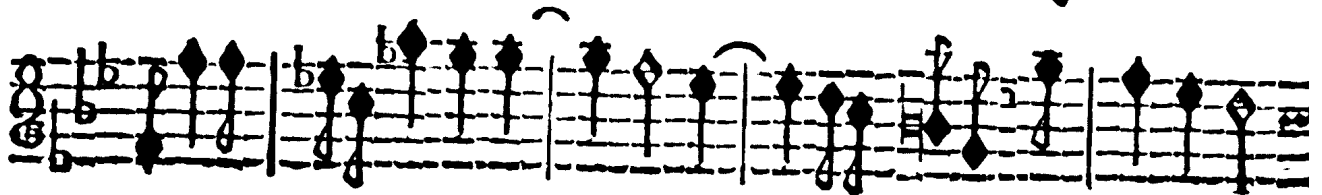
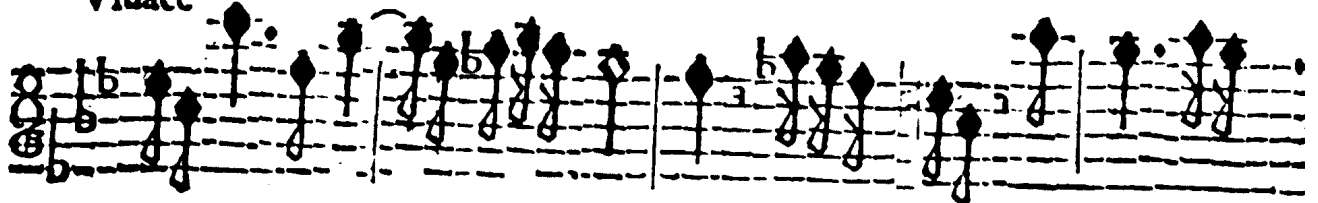

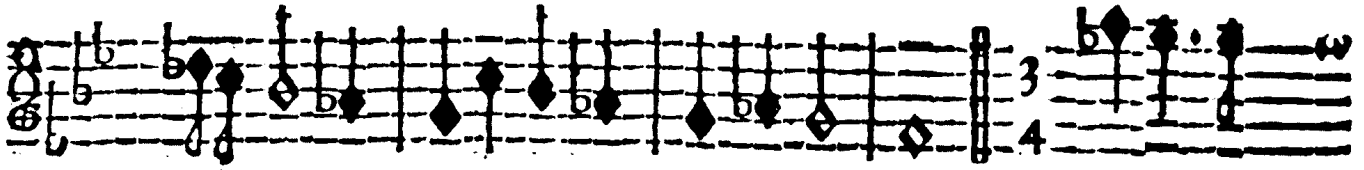

Largo.

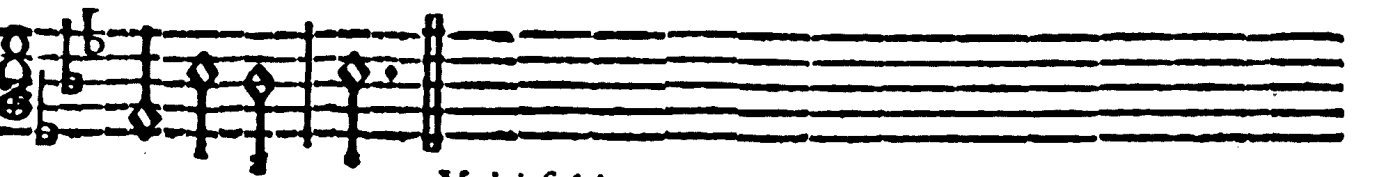
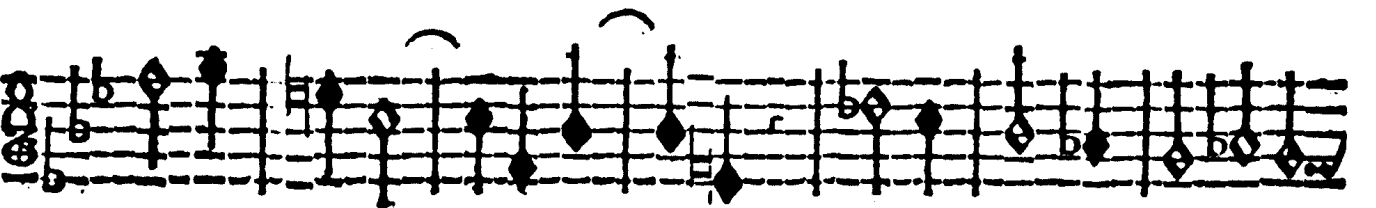
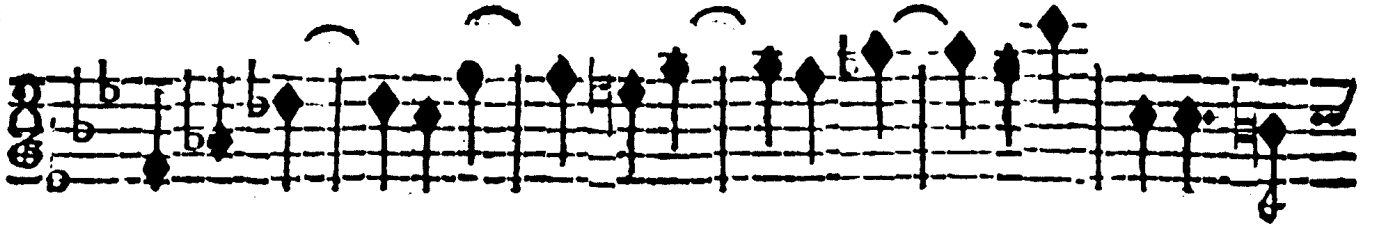

Volti subito .

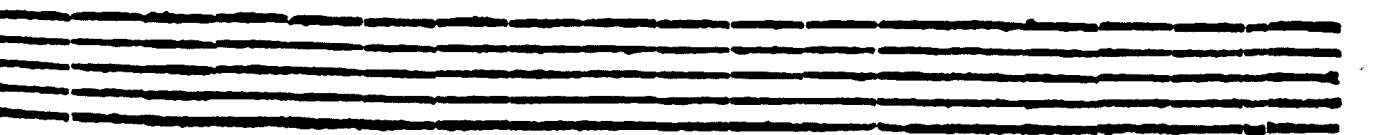

Allegro

piano forte

Viuace .

piano

Violino Primo

ONATA DECIMA .

Allegro.

D 2

Volti subito.

Adagio.

Allegro.

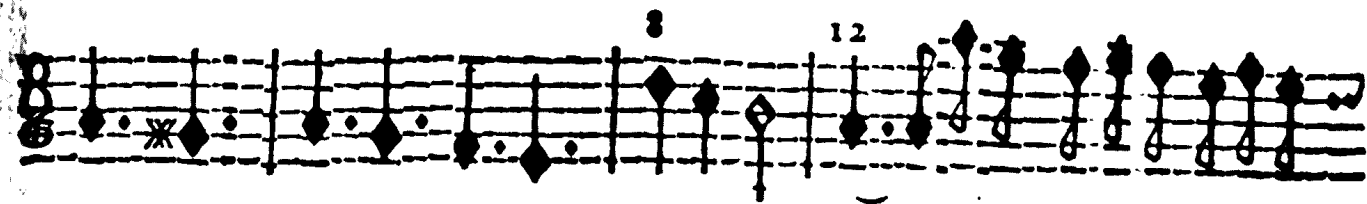

piano

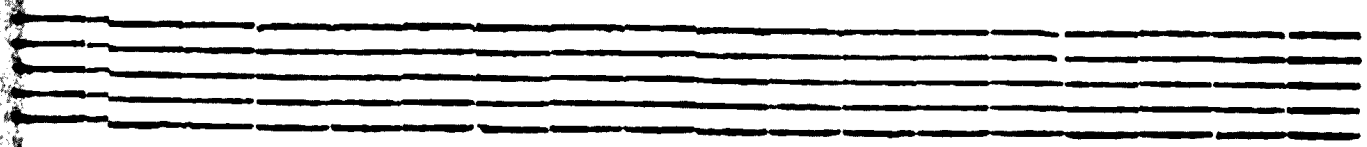
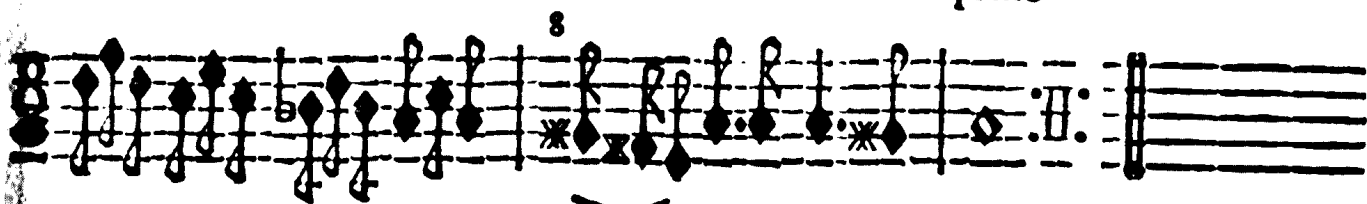

Violino Primo .

Graue .

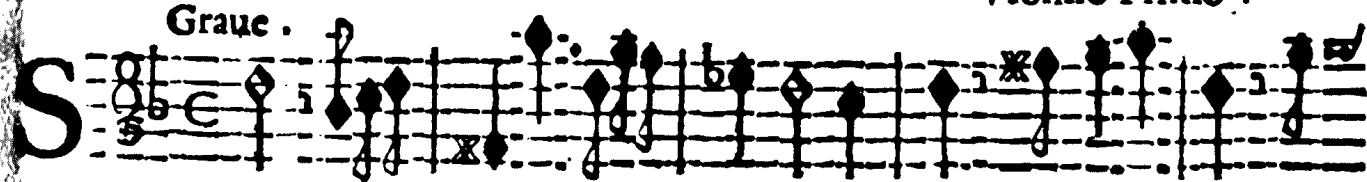

ONATA VNDECIMA.

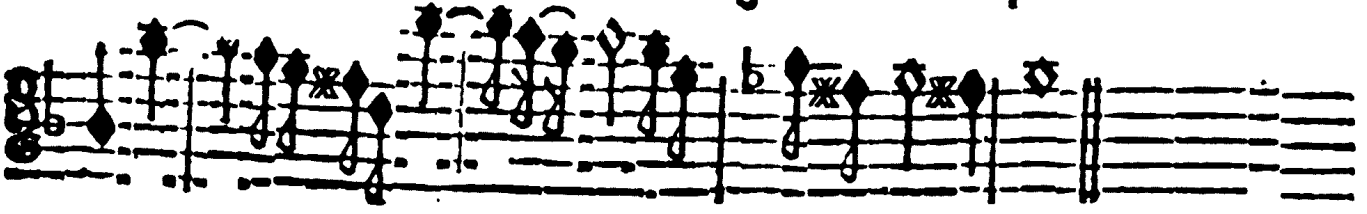
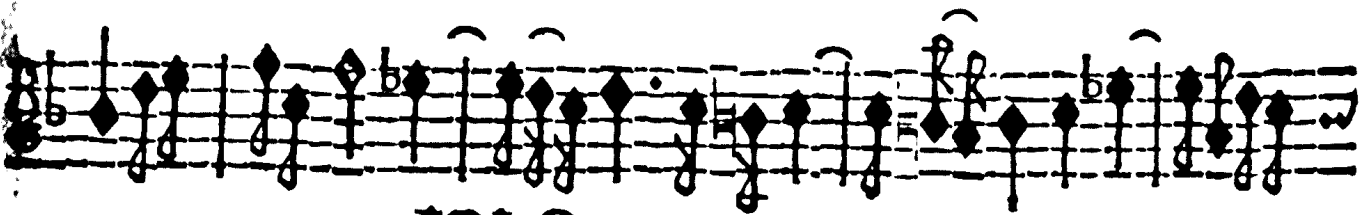
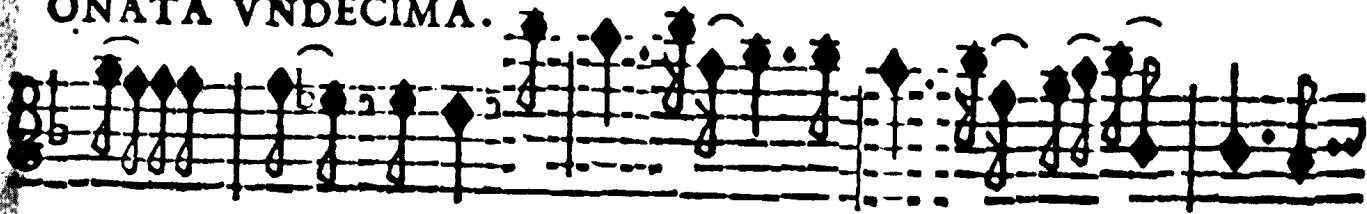

Volti subito.

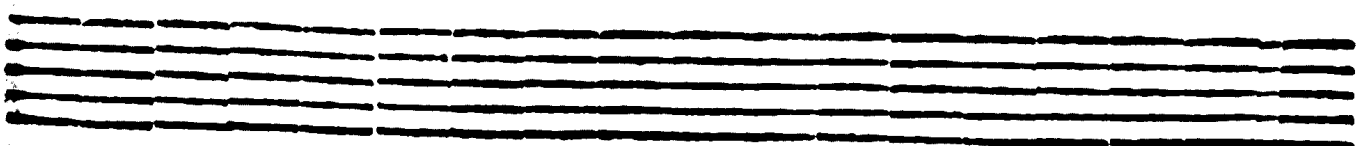

*Presto.*

*Adagio.*

*Adagio.*

Allegro .

piano

Four empty musical staves at the bottom of the page, consisting of five-line systems.

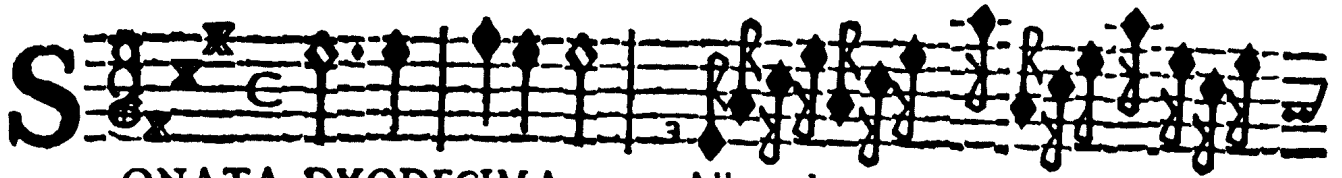
**S** 

ONATA DVODECIMA. Allegro.

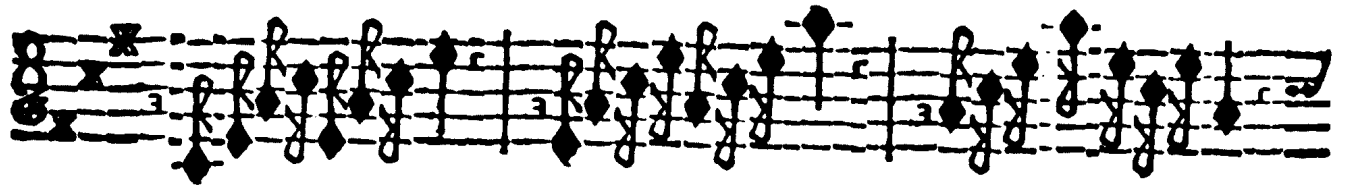
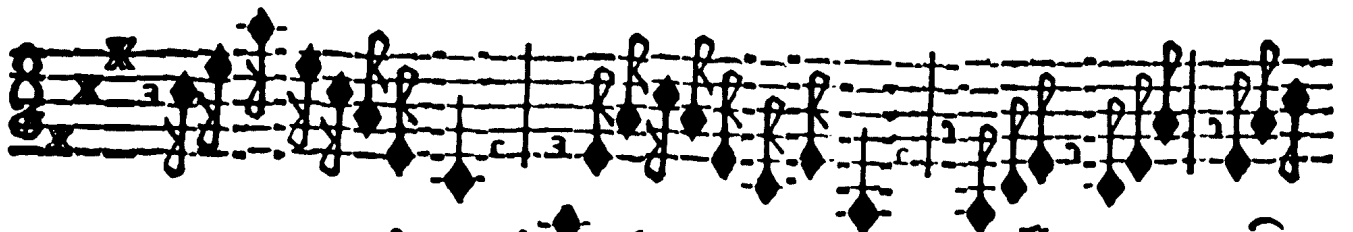

Adagio.

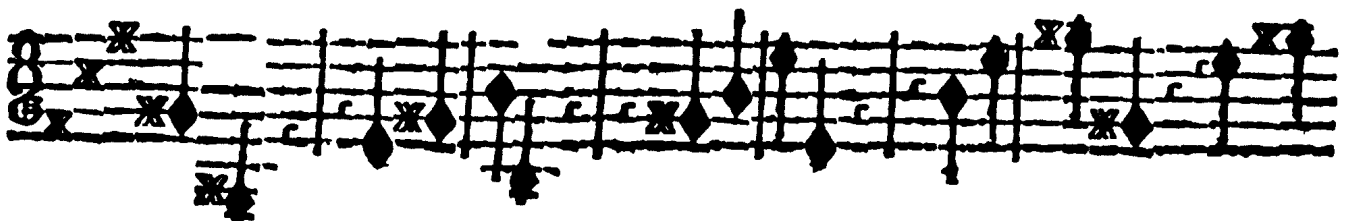

Allegro.

Allegro

Adagio

Allegro.

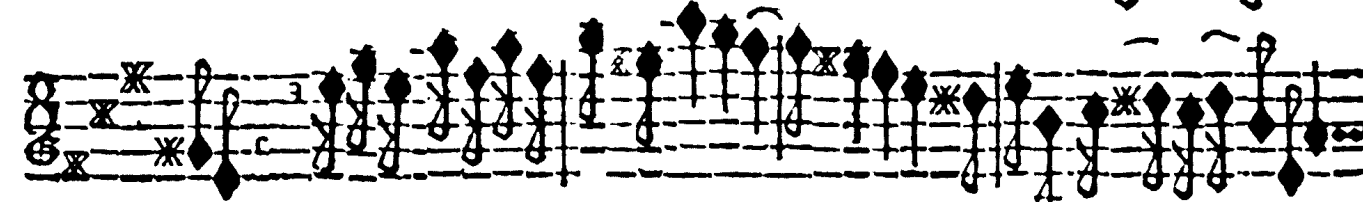
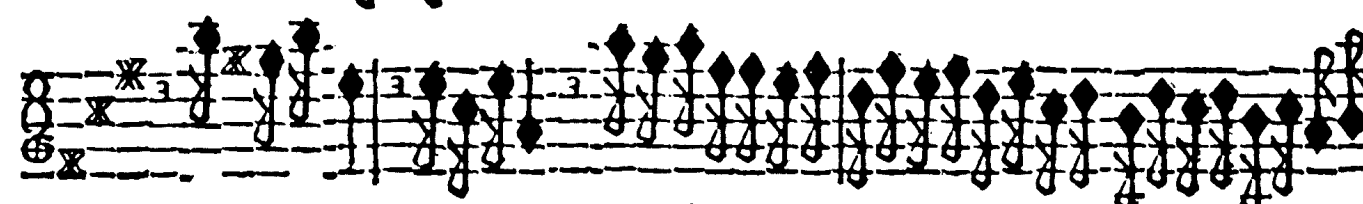
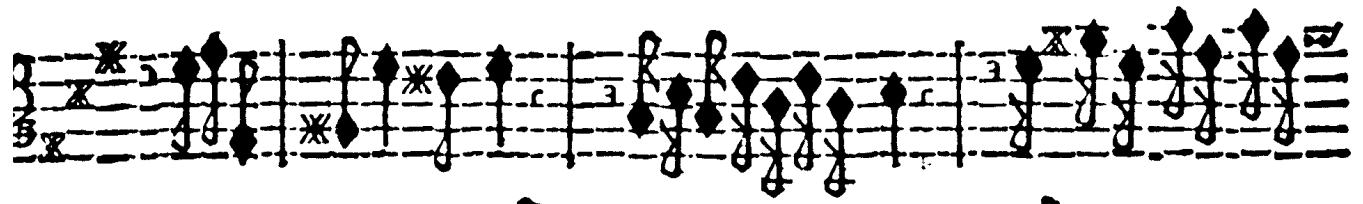
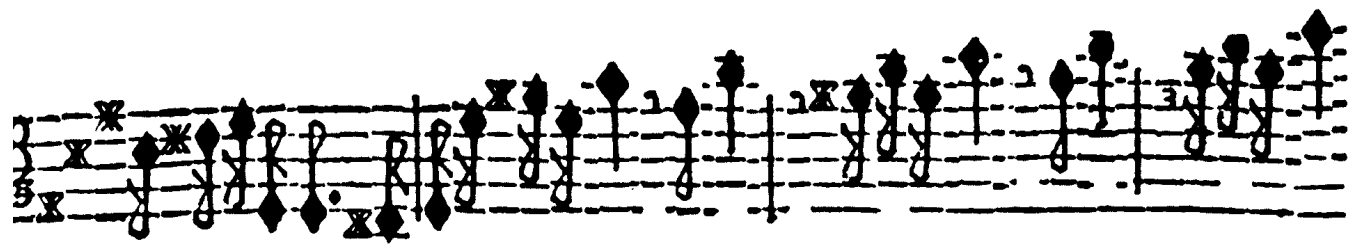

Ad. Volti.

40

Allegro

FINE.

<b>S</b> onata prima.	à carte	4	Sonata settima.	23
Sonata seconda.		7	Sonata ottava.	24
Sonata terza.		9	Sonata nona.	28
Sonata quarta.		12	Sonata decima.	30
Sonata quinta.		15	Sonata undecima.	33
Sonata sesta.		19	Sonata duodecima.	36

aug. 9. p. 1463

*Violino Secondo*  
*Sonate à tre, doi Violini, e Violone, & Arcileuto*  
*col Basso per l'Organo*  
*Consecrate all'*  
 ALTEZZA SER. DI FRANCESCO II. DVCA  
 di Modena, Reggio &c.  
*da Arcangelo Corelli da Fusignano detto il Bolognese*  
 Opera Terza

# ALTEZZA SERENISSIMA.

**OTTO** *tale protettrici dell' Aquile coronate di VOSTRA ALTEZZA SERENISSIMA ardisco di deporre i presenti fogli, che contengono l' Opera terza delle mie Sonate, ò più tosto delle mie debolezze, sperando, ch' elle quantunque auuezzate a fissar le generose pupille nel Sole, non isdegnaranno d' abbasar souente lo sguardo anche sopra l' ombre di quest' inchiostri. Prendo tale riucrente ardire non già per ambizione temeraria d' acquistar fama immortale alle mie tenui fatiche col glorioso Nome, che impresso porteranno sulla fronte, mà per desiderio di rendere vn atto d' vmilissimo ossequio ad vn tanto Principe, benefico amatore della Musica, come dell' altre scienze, e Virtù, le quali nella Serenissima Sua Persona quasi in propria Reggia vnite allo splendor del sangue tutte insieme risiedono, e vi formano vn vago, & ammirabile Concerto. Confido per tanto d' ottenerne dall' alta sua Clemenza vn benignissimo perdono: onde con tal fiducia mi auuanzo anche à supplicarla à compiacersi di donar luogo nel Suo generoso gradimento all' offerta benchè picciola di queste mie Musiche Note, le quali renderanno per mè vn armonia anche più soaue di quella che sognò già colui formarli dalle Sfere celesti, se mi paleseranno al Mondo qual mi glorio d' essere*  
*Di Vostra Altezza Serenissima*

Roma li 20. Settembre 1659.

*Vmilissimo, ossequiosissimo, & obligatissimo seruidore*  
Arcangelo Corelli.

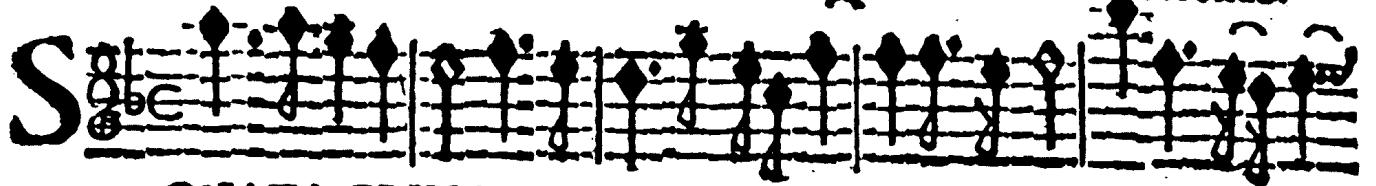
**S** 

ONATA PRIMA.

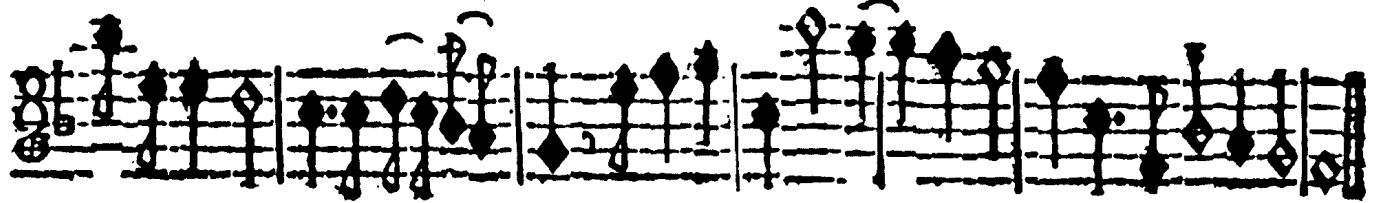
Allegro.

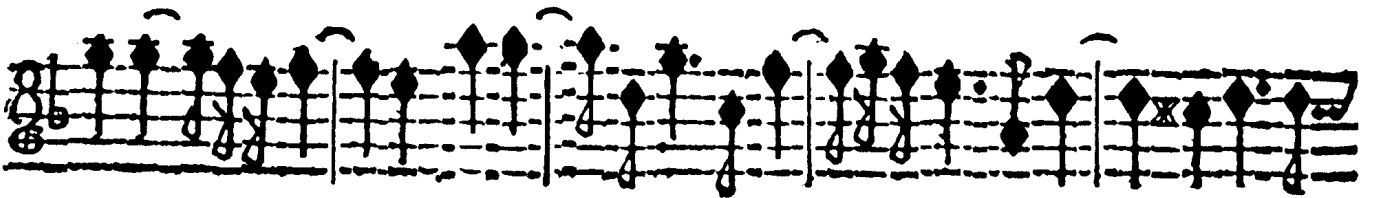
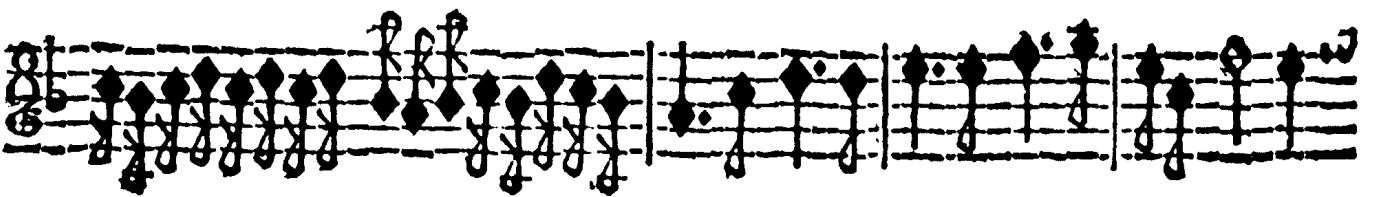

Adag.

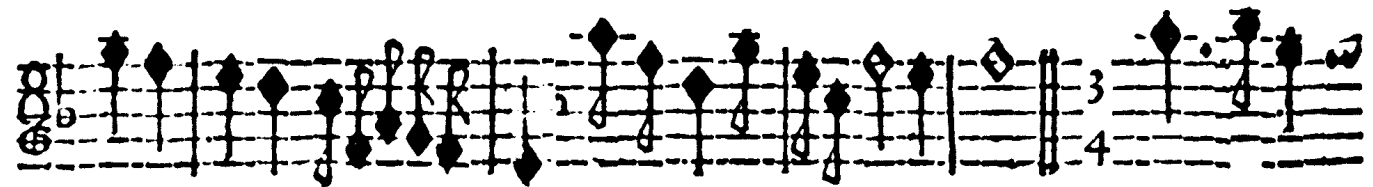
Vuace.

piano

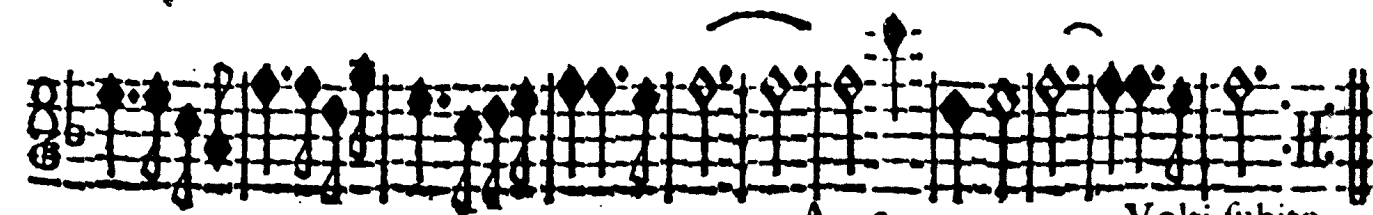

A 2

Volti subito.

2

Allegro.

piano

Graue.

S

ONATA SECONDA.

Allegro

1

Adagio.

2

Allegro.

piano

1

piano

forte

Graue .

ONATA TERZA .

Viuace .

Volti subito.

2

Largo.

Allegro

**S** 

ONATA QUARTA.

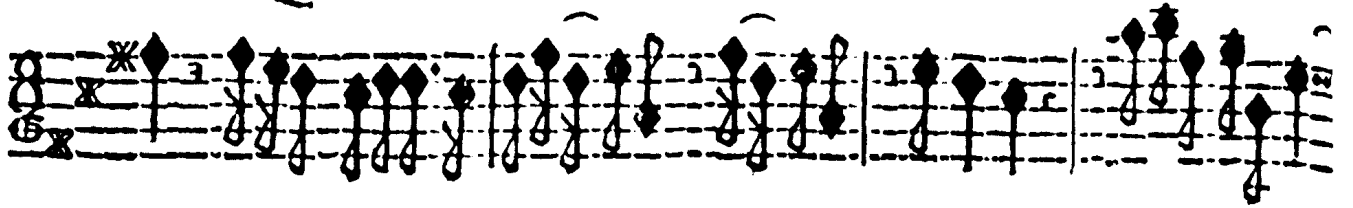
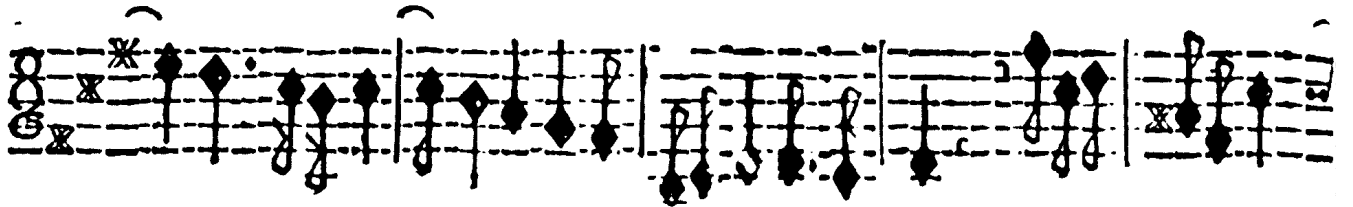
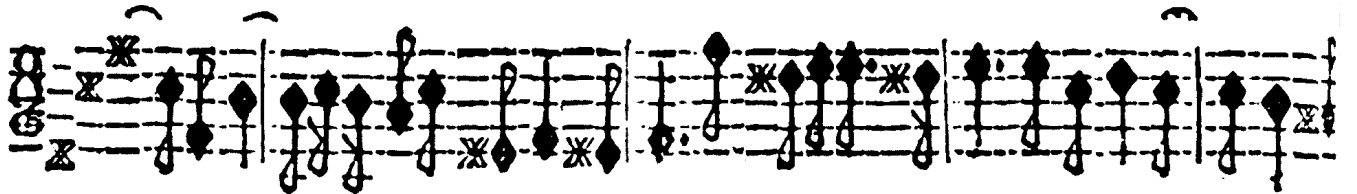
piano forte

Viuace. t.

Adagio.

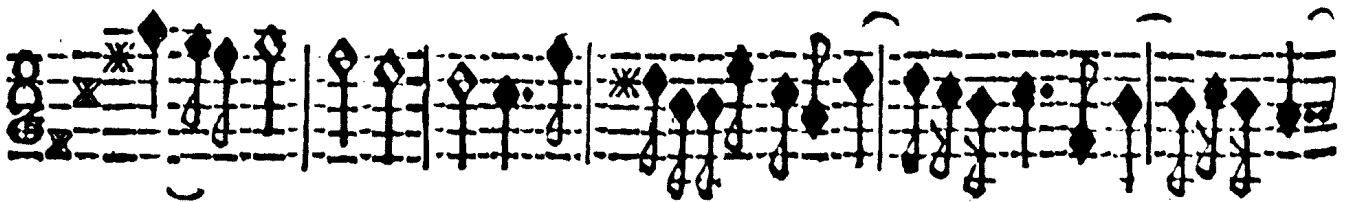
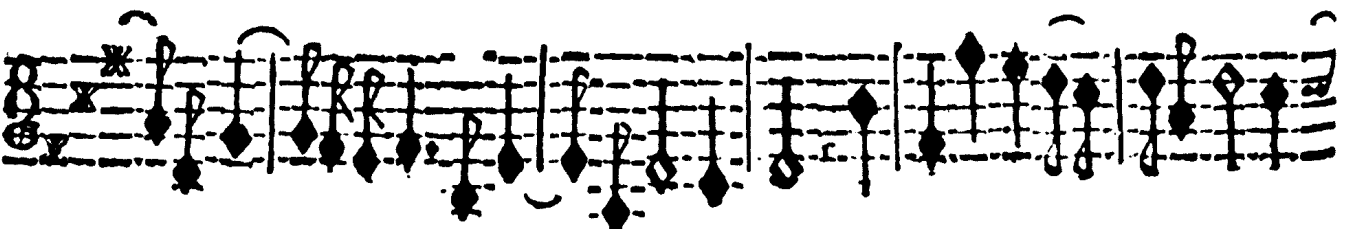
Adagio.

B b

Vol. i subito

4

Presto,

piano forte

Adagio.

Graue .

Violino Secondo.

45

**S**

ONATA QUINTA .

Andante.

Volti subito .

4

Allegro.

piano

forte

Adagio .

Largo .

Volti subito .

1 2 8

Allegro.

Adagio.

Viuace:

**S**

ONATA SESTA.

Graue

Volti subito.

2

Allegro.

3

Adagio.

Allegro.

piano

Two empty musical staves at the bottom of the page.

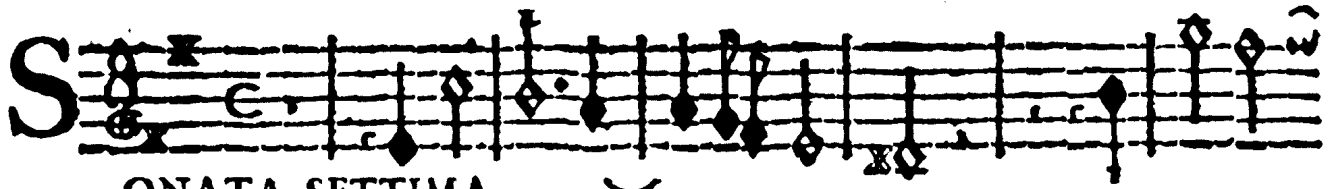
**S** 

ONATA SETTIMA.

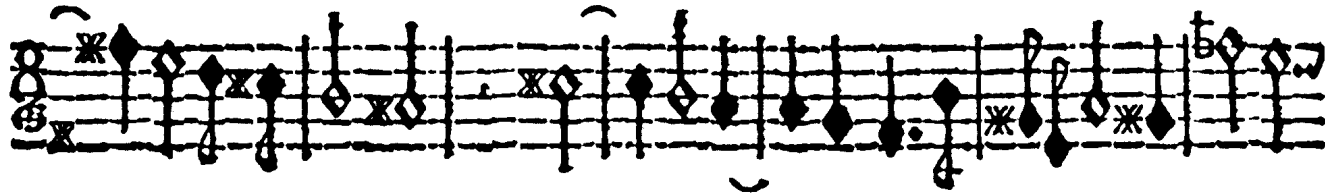
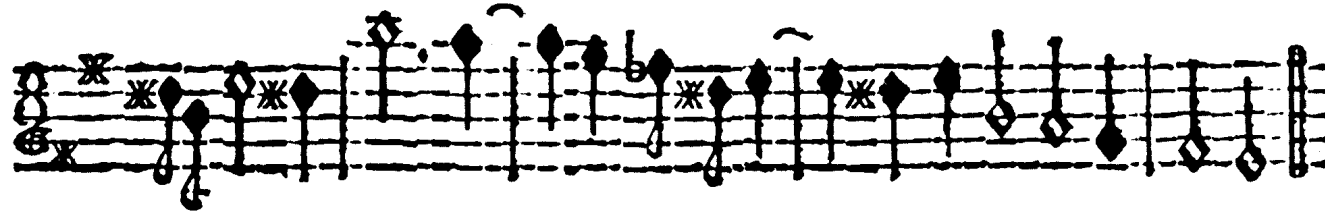

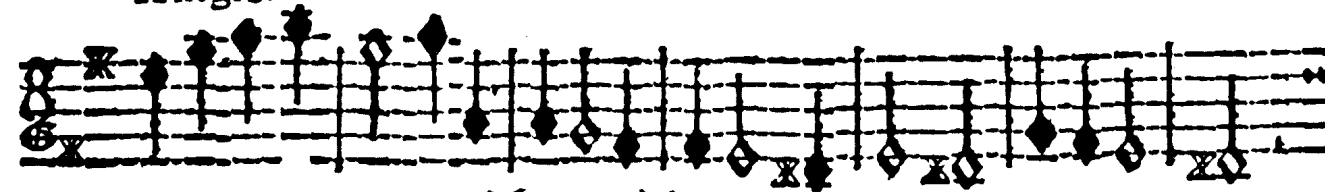

*Allegro.*

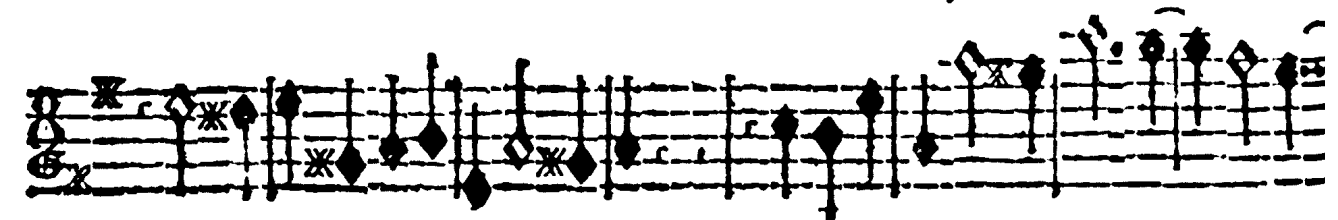

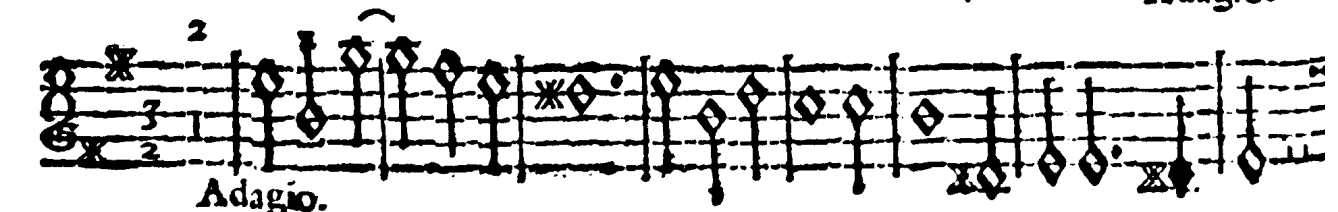

*Adagio.*

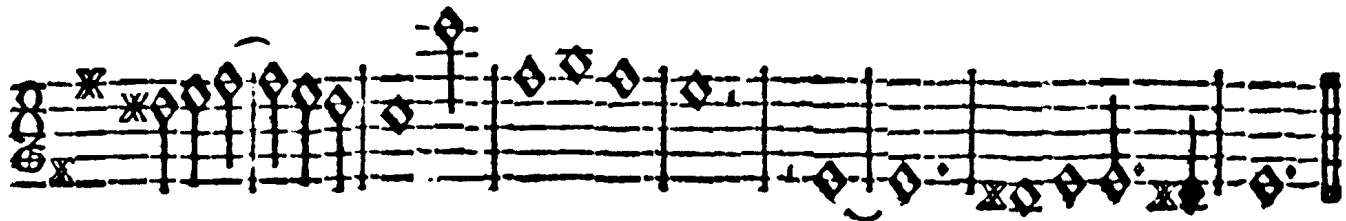

*Adagio.*

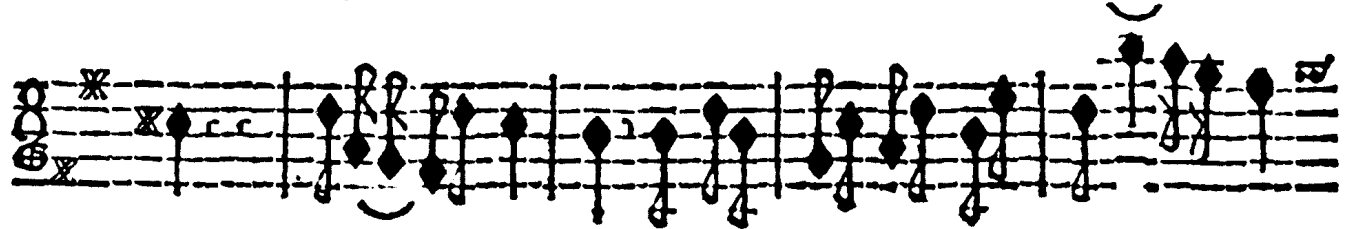

Allegro.

piano

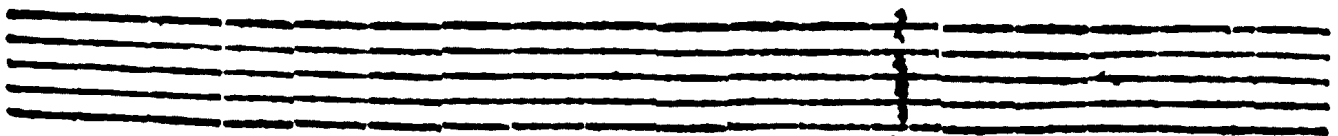

**S** 

ONATA OTTAVA.

Allegro.

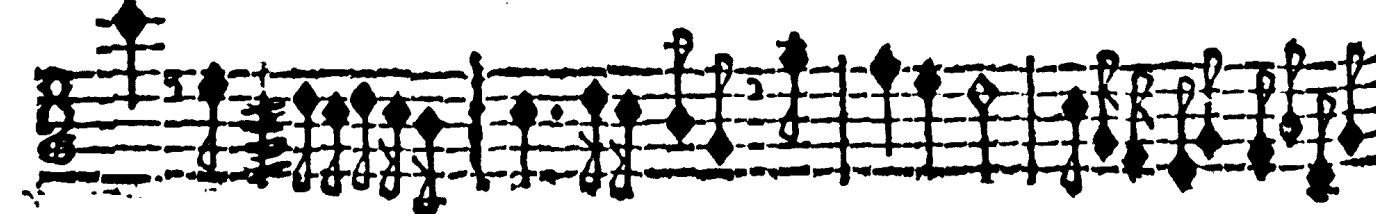
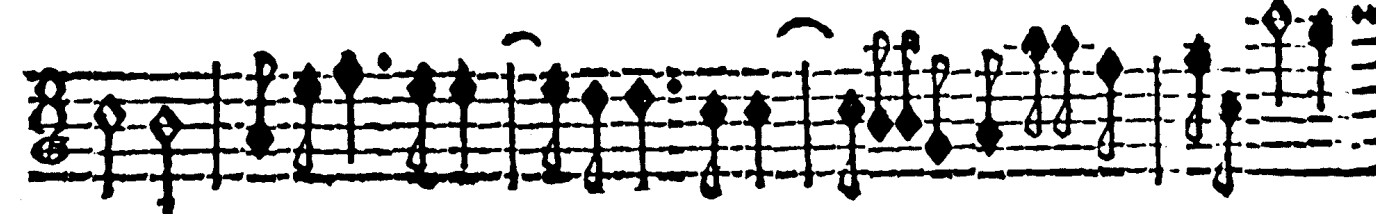

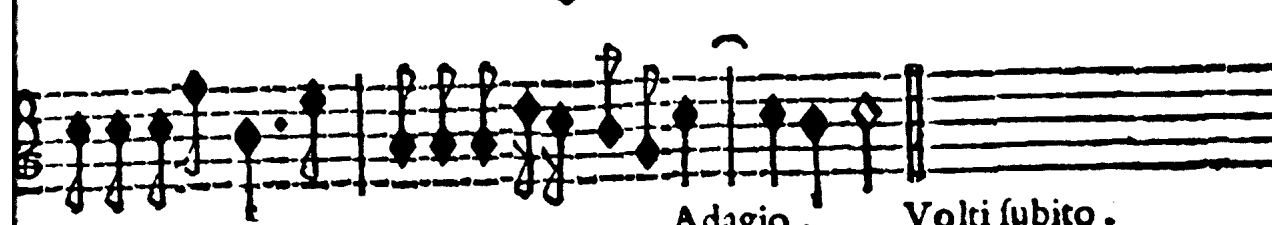

Adagio . Volti subito .

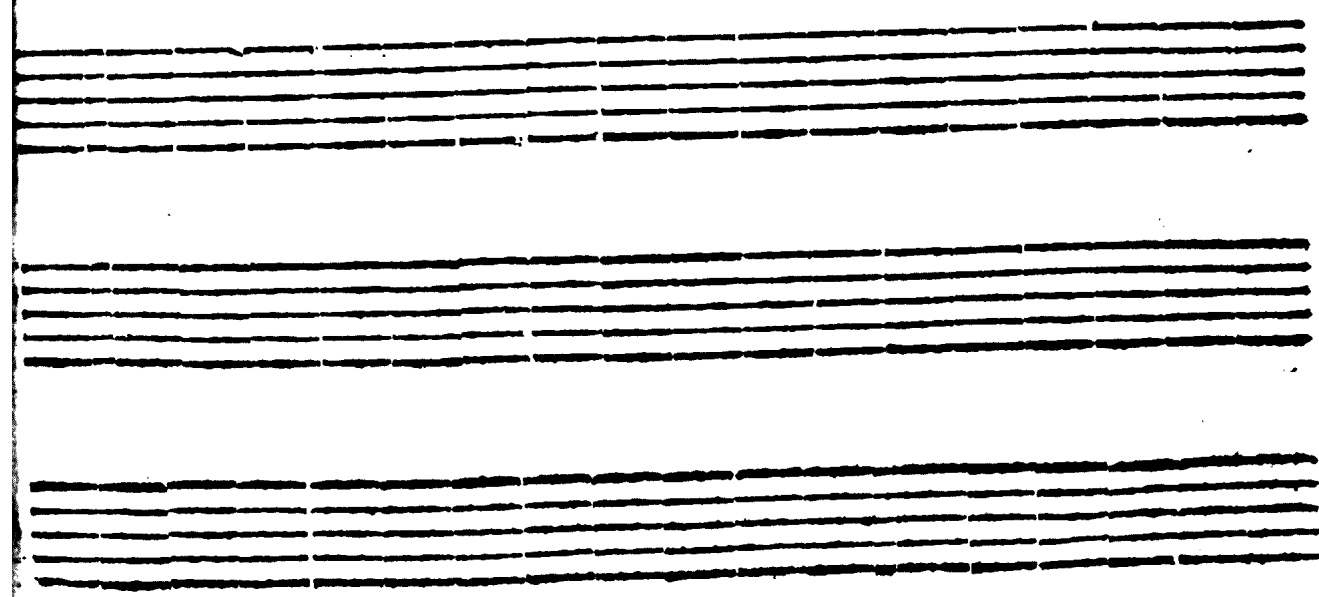

Largo

Allegro.

piano

forte piano forte

An empty musical staff consisting of five horizontal lines.

An empty musical staff consisting of five horizontal lines.

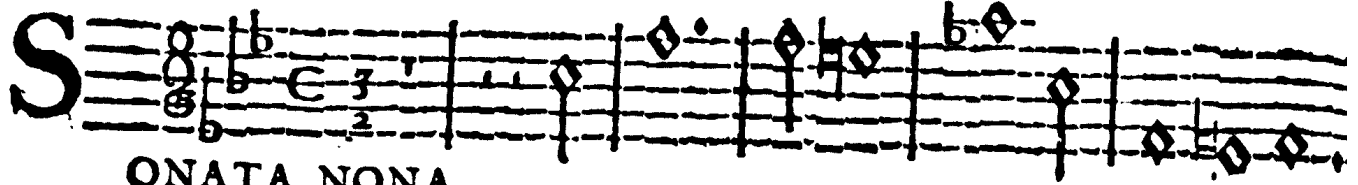
**S** 

ONATA NONA.

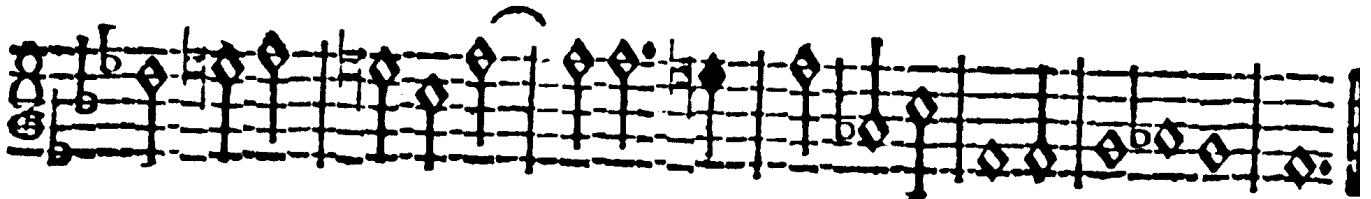
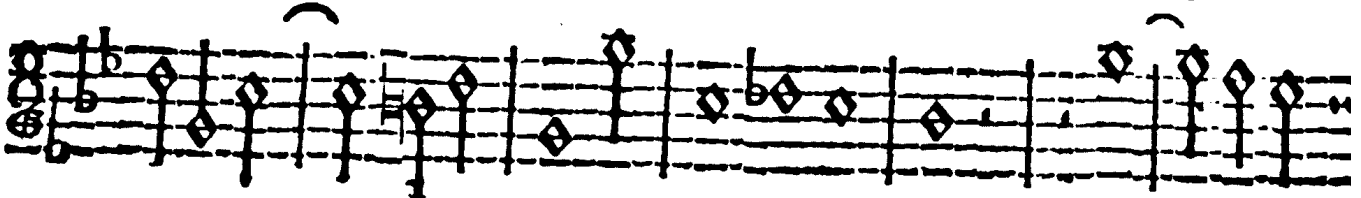

*Viuace.*

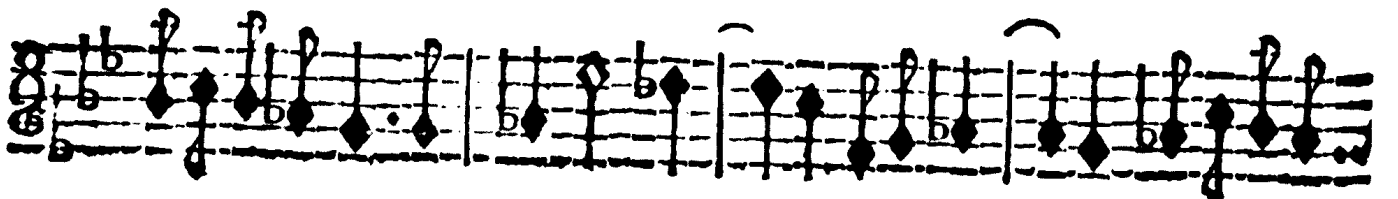

Largo

Volti subito .

Two sets of empty musical staves, one above the other, indicating a change of key or instrument.

D d

*Allegro.*

*piano forte*

*piano.*

*Violino Secondo.*

*Viuace.*

*ONATA DECIMA.*

2 31.

Allegro .

D d 2 Voti subito .

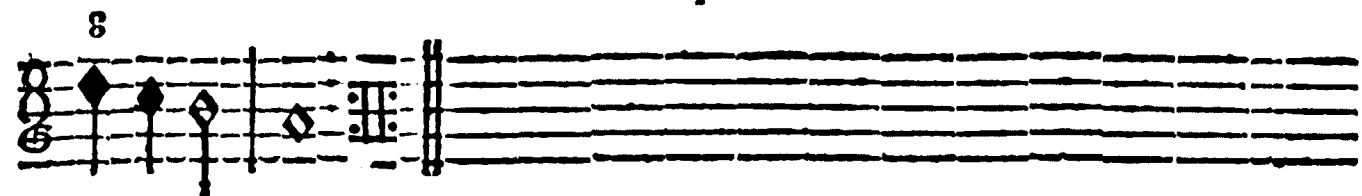
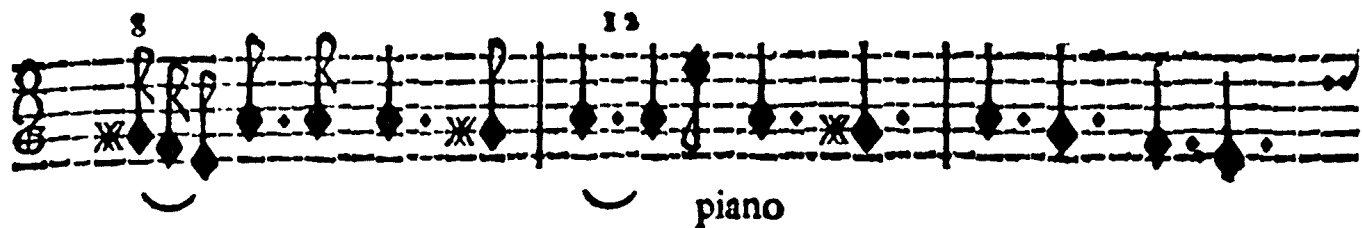
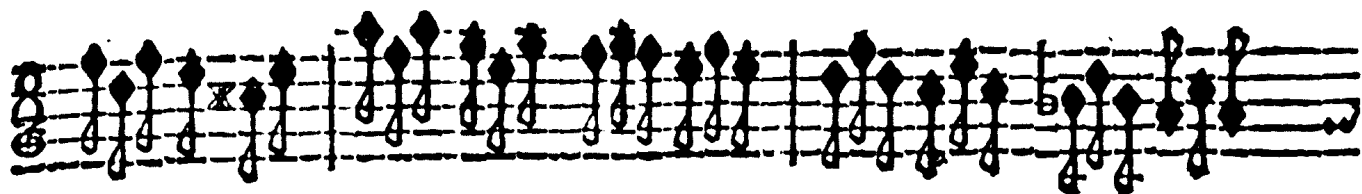

Graue .

Violino Secondo.

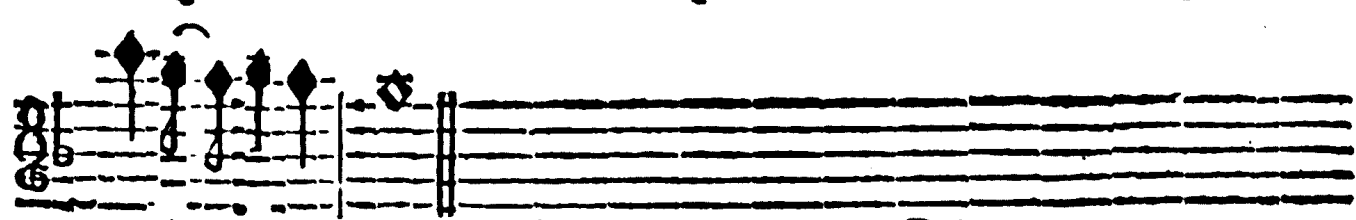
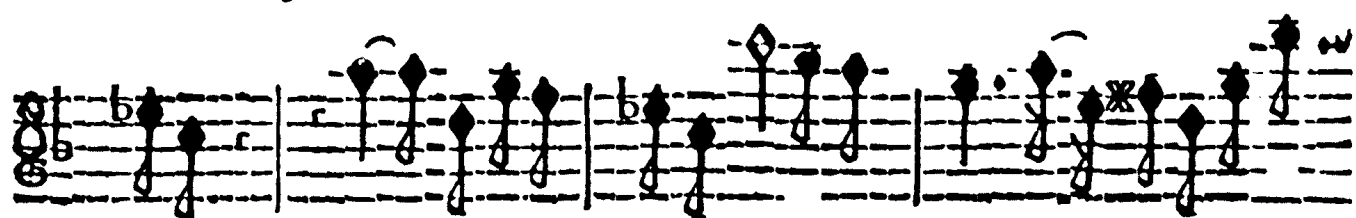
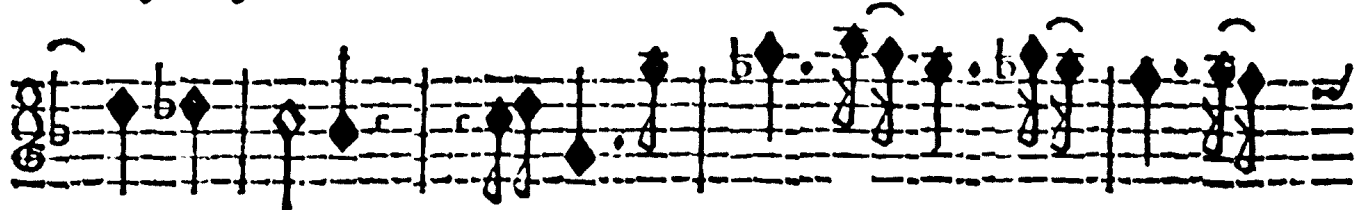
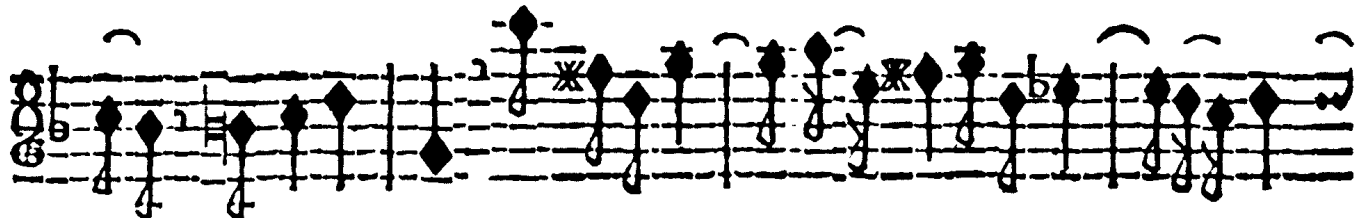
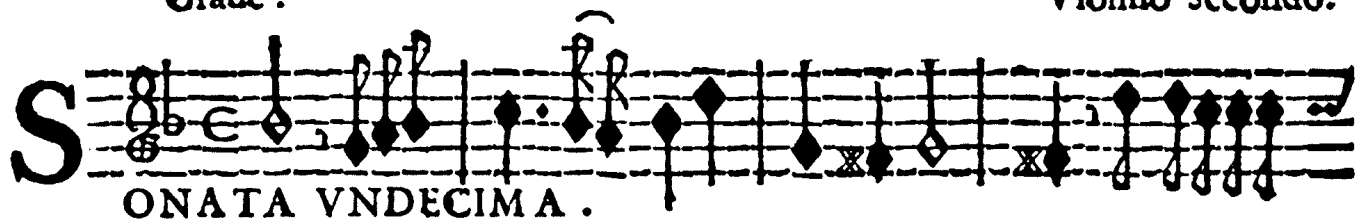

Volti subito .

D d 3

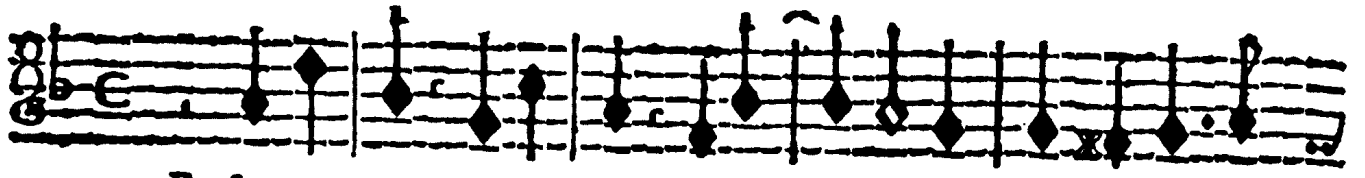

Presto

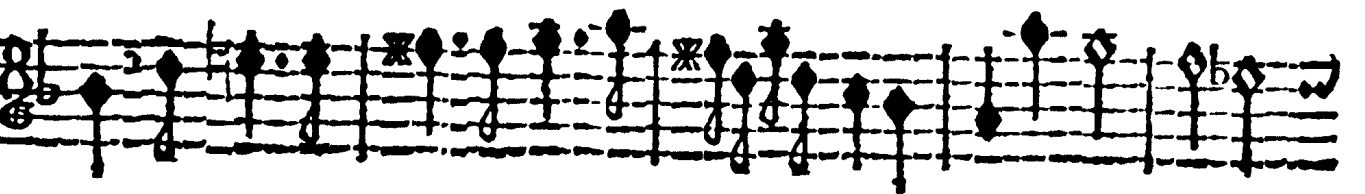
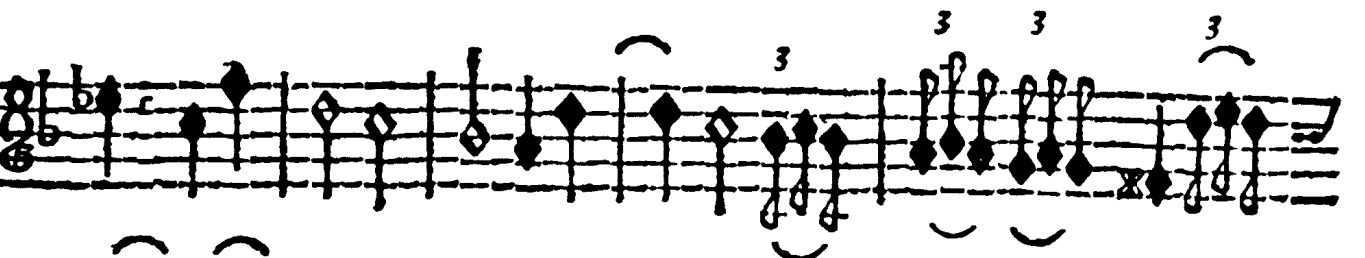
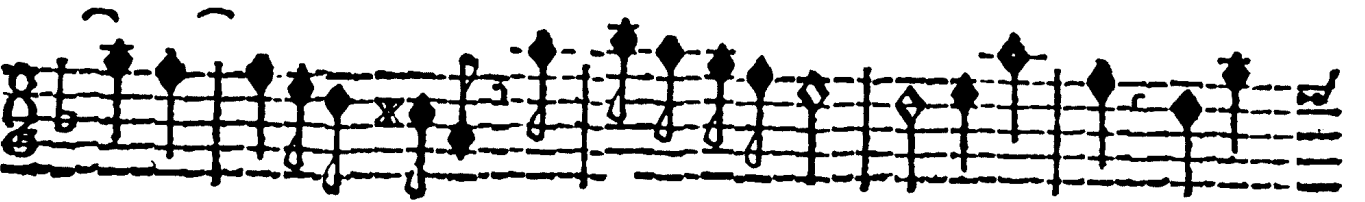
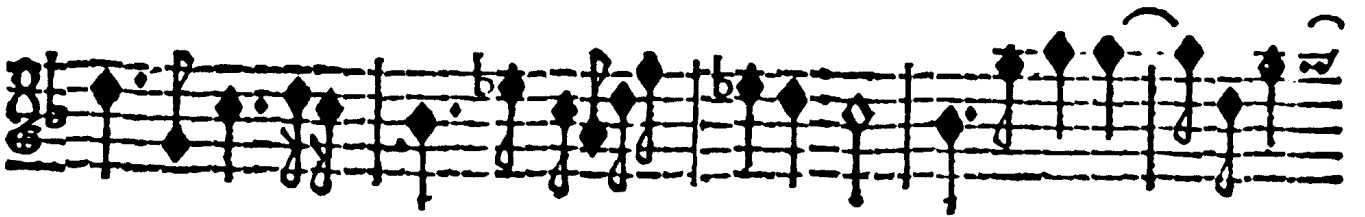

Adagio.

Adagio.

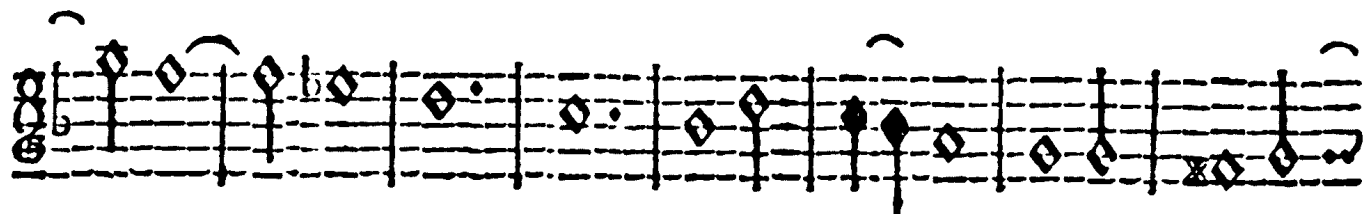
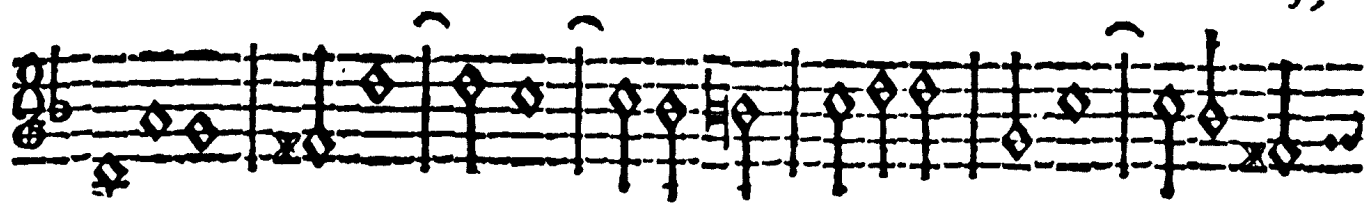

Allegro.

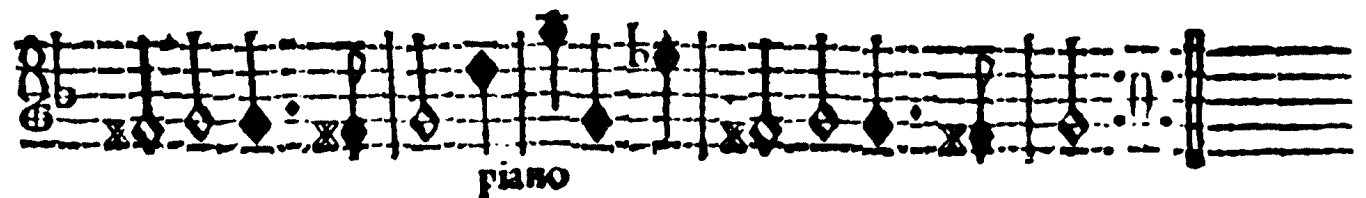
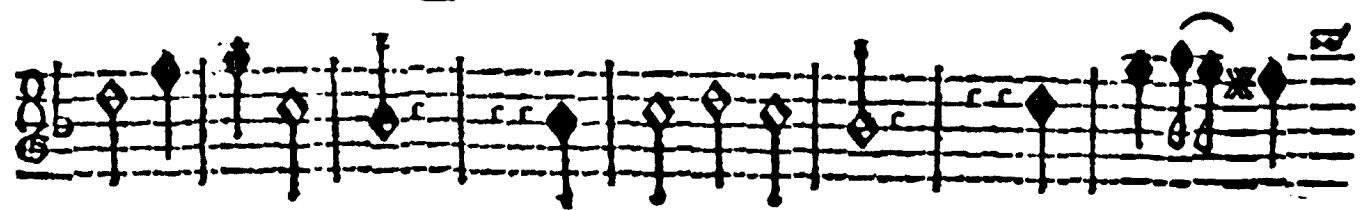
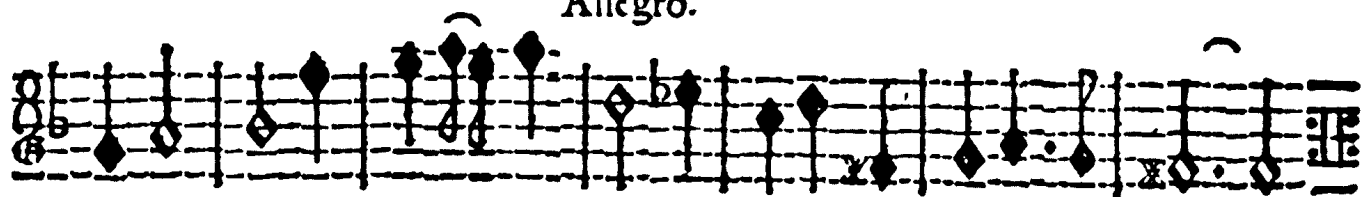

piano

Adagio.

2.

# SONATA DVODECIMA.

The sixth system continues the 'Allegro' section with complex rhythmic patterns and frequent note values.

The seventh system maintains the 'Allegro' tempo and rhythmic intensity.

The eighth system continues the musical development with a variety of rhythmic patterns.

The ninth system concludes the page with a final cadence, featuring a variety of note values and rests.

Adagio

Viuace.

Volti subito.

Allegro.

Adagio.

Allegro.

2

Allegro.

<b>S</b> onata prima .	à carte	4	Sonata settima .	22
Sonata seconda .		7	Sonata ottava .	24
Sonata terza .		9	Sonata nona .	28
Sonata quarta .		12	Sonata decima .	30
Sonata quinta .		15	Sonata undecima .	33
Sonata sesta .		19	Sonata duodecima .	36

FINE.

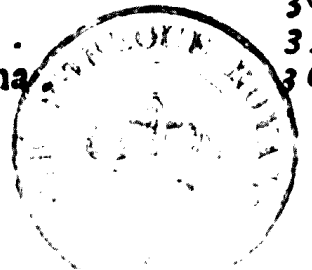

229. h. 1463

Violone ò Arcileuto  
Sonate à tre, doi Violini, e Violone, ò Arcileuto  
col Basso per l'Organo  
Consecrate all'  
MA  
ALTEZZA SER. DI FRANCESCO II. DVCA  
di Modena, Reggio &c.  
da Arcangelo Corelli da Fusignano detto il Bolognese  
Opera Terza

# ALTEZZA SERENISSIMA.

**OTTO** *l'ate protettrici dell' Aquile coronate*  
di **VOSTRA ALTEZZA SERENISSIMA**  
ardisco di deporre i presenti fogli, che  
contengono l' Opera terza delle mie So-  
nate, ò più tosto delle mie debolezze, spe-  
rando, ch' elle quantunque auuezzate a fis-  
sar le generose pupille nel Sole, non isde-  
gneranno d' abbassar souente lo sguardo an-  
che sopra l' ombre di quest' inchiostri. Prendo tale riuerente ar-  
dire non già per ambizione temeraria d' acquistar fama im-  
mortale alle mie tenui fatiche col glorioso Nome, che impresso  
porteranno sulla fronte, mà per desiderio di rendere un atto  
d' umilissimo ossequio ad un tanto Principe, benefico amatore  
della Musica, come dell' altre scienze, e Virtù, le quali nel-  
la Serenissima Sua Persona quasi in propria Reggia unite allo  
splendor del sangue tutte insieme risiedono, e vi formano un  
vago, & ammirabile Concerto. Confido per tanto d' ottenerne  
dall' alta Sua Clemenza un benignissimo perdono: onde con tal  
fiducia mi auuanzo anche à supplicarla à compiacerse di donar  
luogo nel Suo generoso gradimento all' offerta benchè picciola di  
queste mie Musiche Note, le quali renderanno per mè un armo-  
nia anche più soaue di quella che sognò già colui formarle dalle  
Sfere celesti, se mi paleseranno al Mondo qual mi glorio d' essere  
**Di Vostra Altezza Serenissima**

Roma li 20. Settembre 1639.

Umilissimo, ossequiosissimo, & obligatissimo seruidore  
Arcangelo Corelli.

Grave

S

ONATA PRIMA.

Allegro,

7 6  
X 5 5 X

4 3 4 3 6 5 4 3 4 3 9 8 4 3 9 8 4 3 5 6 7 6 7 6 7 6 4 3

6 6 6 6 6 6 6 5 4 3

Viuace

7 7 X 4 6 4 3 6

6 6 6 6 7 5 4 3

6 6 6 6 6 4 3 P.

X 6 5 6 6 5 6 b6 5 6

X 6 7 5 4 3 5 X 6 3 9 8 9 8 9 8 6 6

6 7 7 5 4 3 6 5 7 6 5 7 4 3

Aaa

Volta subito.

6

Allegro.

piano

Four empty musical staves are provided at the bottom of the page, consisting of four sets of five-line staves.

Graue

6

4

4 Violone,ò Arcileuto. 7

**S**

ONATA SECONDA.

Allegro. 56

Aaa 2

76 4X36 76 5 X X 5 5 4 3 43 98

Adagio.

98 5 6 6 5 67 65 98 X6

98 X6 7 5 43 5 5 43 6 6 6 6 6 56 98 7

6 6 6 6 4 5 4 43 56 5 X 98 4 3 98 98 X4 2 6

4 3 6 6 X 5 6 6

P.7 6 7 7 Allegro. 6 6 X6

6 5 X

2 6 6 6 76 6 6 6 5 X 76 5

43 7 76 5 4b3 76 5 43 5 43 7 43 b X F.

6 5, 6 7 7, 6 7 7, 1 9 7, 9 6 5 3 2

4 3, 9 8, 7 6, 4 3

Graue

6 5,  $b4$ , 2 6, P., X4, 6 7 7, 7 5, 4 3

ONATA III.

4 3 9 6,  $b3$ , 6,  $b$ , 7, 6, 7, 7,  $b$

$b5$  7 9 8, 5, 7 6, 6, 9 6, 4, 9,  $b5$ , 9 6

7 6,  $b7$ , 7 5 4 3, 3, 6 7

Viuace.

$b5$ , 7, 6, 4 3, 6

4 3, 56

56, 56, 56, sb6, 4 3, 6 6

Voltri

10

7b676 7676 5 43 7b676 76 76 5 43 5b 43 9 8 9b 5b6 43 56 43

Largo. 6 5 6 7x6

5 43 76 7 6 6 6 98 6 5 5 9 5b6 43 56 43 5 43

76 76 7 7 98 98 6 98 43 56 43 56 43 5 43 56 43 56 43

98 6 5 6 7b676 76 76 5 43 56 7b6 76 6 56 43 5 43 76 4 3 76 43 76 5 43

6 7 8 9 6 5 43 6 sb6 3

Allegro,

6 4 2 6 5 6 3 4 6 6 7 7 76 6 6 6

6 7 7- 56 76 767 76 7 76 7 7x67 5b6

7 6 7 6 7 5 43 6 56 43 9 b6

46 7 b 7 76 76 7b6 76 43 9 8 3b7

43 43 98 76 7 5 43 6 5 6 43 11

7 7- 98 7b6 6 76 6 5 5 9 6 7 b 7 98

43 98 6 6 4 9 b6 4 b6 5 5

98 6 6 5 3 6 6 6 b 6

b b 7 b7 6 b 6 b

6 b 6 6 56 b76 7b6

98 6 6 6 6 4

7 6 5 6 7 6 5 3 6 5 6 43 9 7

9 b6 4 9 7 98 76 7 5 3 56

7 5 3 piano

12 Largo.

Violone, o Arcil.

7 5 43 76 X

7 ONATA IV.

7 5 43 7 7 7 9 6

4 3 9 43 98 566 5 4 4 3 1 7

7 X47 7 43 9 8 4 X 3 9 6 X X

b35 43 b X 43 7 43 9 8 4 X 3 9 6 X X

b X X b X X b X X b X 9 6 5 43

7 6 5 P. F. 6 9 6 X3 4 43 5 43 7 76 76 7 7

X4 5 X6 7 7 Viuace 9 6 6 4 3

6 5 5 98 5 3 6 5 9 8 4b3 7 X6

X6 7 6 7 7 6 5 X 3 43 6 7

76 7 7 76 7 43 6 7 76 76 76

X4 9 8 76 76 7 7  
2 5 X6 4 X3 6 7 76 X34 X34 X 5 43

Adagio X2 b2 6 43

6 76 76 7 7 7 6 7 5 5

X4 6 7 76 7 76 7 76 7 7 5 5 43

6 7 X4 5 43 X 98

98 7 98 X 5 5 43 b 5 b5

6 7 6 X 6 6

6 6 43 6 6 X

Bbb

Volti subito

Presto.

Graue.  $b\flat$  7 6 6 6 Viol. o Arc. 6 15

7 6 5 ONATA V.

$b\flat x4$  5 4 3 6 7 6 X 9 6 4  $b\flat$  3  $b\flat$  6 6

Andante. 7 6 6 6 9 6 4 3

9  $b\flat$  3 9  $b\flat$  7

6 5 3 4 9 6 4 3 7 6 7

$b\flat$  7 5 6 6 5 6 7 5 4 3 5 4 3

Volti subito .

5b6 56 98 7 X b 6 4 3 6

Allegro

4 3 9 8 7 X 5 X 4 3 7 X 6

6 b 7 6 6 5 5 9 8 b X

6 7 6 X 7 X 6 7 6 X

5 6 b 3 9 6 b 6 3

4 9 6 4x3 7 6 X 6 b 5 sb6 56 56

56 56 56 5b6 56 5 6 6 3

7 6 6 4 3 4b3 X 5 X b X b

6 6 5 5 9 8 b X

piano forte piano forte

4b3 9 b6 4 9 6 7 6 17  
X 3 4 43

X 6 98b7 7 765

4 Largo 6 6 98 98 98 7  
2 6 4 5 5 6 5 X b 4 X 3 98 X

9 8 7 7 6 3 98 b6 9 6 b 7  
X 3 4 b X 5 4 3 5 6 b 5 5 6 b 7

4 6 6 98 6 7 5 6 6 4 3 5b6 6  
b 6 6 98 6 7 b 5 4 4 3 5b6 6

7 6 6 7 5 4 3

Volti subito.

A series of empty musical staves, likely for other instruments or a continuation of the piece.

12  
8

Allegro. 6 6 7 5 X 6 7 5 X

4 4 X6 6 7 X

7 6 X x6 6 X 6 4 3 6

6 3 9 8 b6 5 5 4 4 3 9 8 4b3

9 8 4 3 9 8 7 6 5 3 X6 b7

7 6 5 b X b7 6 b b7 b7

7 6 X 7 7 X

6 5 X X X X X 5

b6 5 5 9 6 6 5 5 9 8 6 5 X

Adagio.

SONATA VI 6 X6 5

7 5 x6 6, piano 6

6 5 4 3 5x2 6 76 4b3

b6 6 Graue 6 6 X4 6 5 4b3

5 4 3 7 X 6 6 6 6 7 X X 7 X X

*Allegro.*

7 6 6 7 6

5 6 6 4 2 5 9 6 4

x6 9 6 5 6 5 X 6 5 6 5 6 X 5 6 6

7 6 6 9 6 4 6 6 5 X X 6

X 6 6 6 6 6 6 X 6 6 6

6 5 5 6 5 X 6 5 6 5 6 X 6

sb6 6 5 9 8 X 3 4 4 3 7 X

*Allegro.*

7 6 7 X 5 6 X 6 9 5 9 6 9 7

Grave.

7 6 7 7 6 X 7 6 7

SONATA SETTIMA:

7 6 X X 6 5 7 6 4b3 7 6 b6 6

X 4 6 7 7 4 X 3 9 8 5 b6 x 4 5 4 3 6 9 8 X 3 4 4 3

6 6 7 5 2 6 9 6 6 3 9 8 5 5

Allegro 6

9 6 5 X X 7 6 X 6 7 7 7

7 7 9 8 7 4 3 6 7 X

6 4 6 5 X 5 2 6 6 4 3 6 5 9 6

9 6 7 X 6 X 6

7 7 7 7 X 9 8 7 6 5 X 3 4 4 3 7 6 5

Adagio,

76 5 98 7 b X 7 9 8 6 6 7 4 21  
5 X 4 5 43 X 6 76

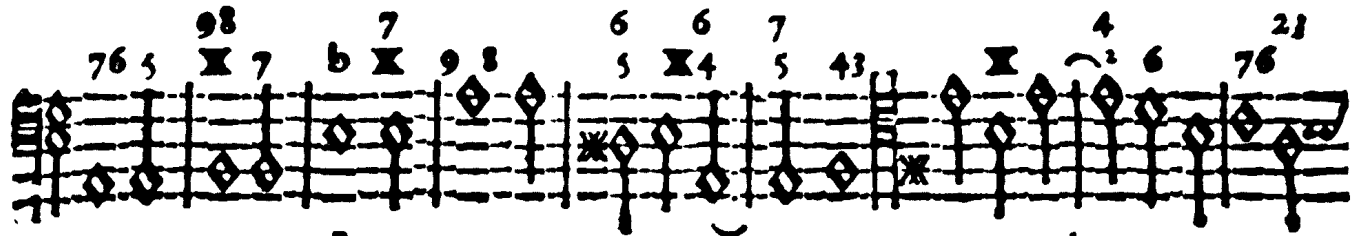

76 7 4 3 98 7 6 3 6 5 4b3 7  
5 9 6 5

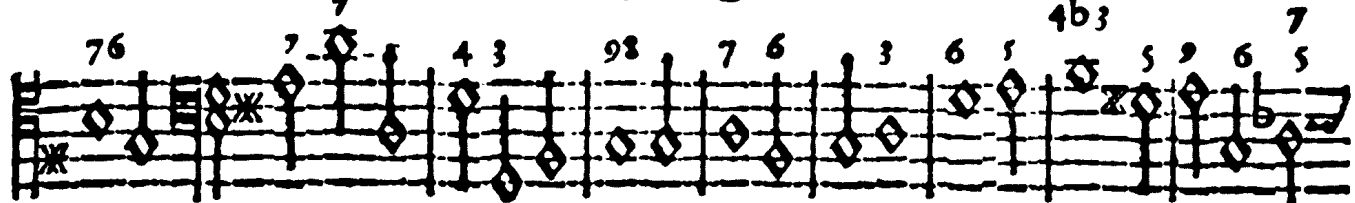

7 7 X 5 43 76 5 98 76 5 X 7 98 X 98 6 6 7 4  
5 3

6 b X 4 6 X 6 6 X 6 43 X  
Allegro 7 7

7 7 6 5 43 76 X 5 43 X

b x b5 56 56 56

6 3 X 6 6 X 66

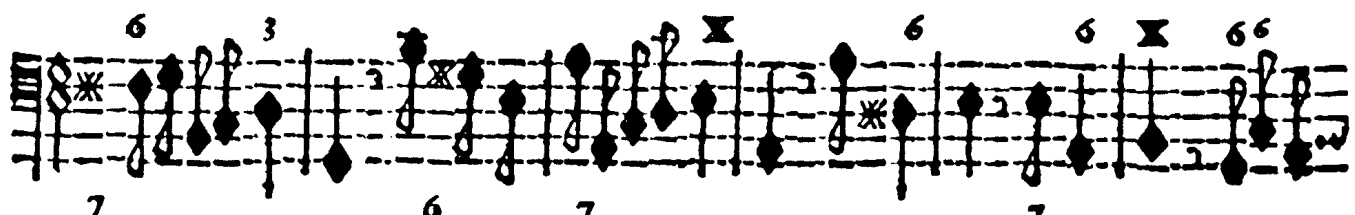

7 X X 6 7 X 6 6 7 X

piano

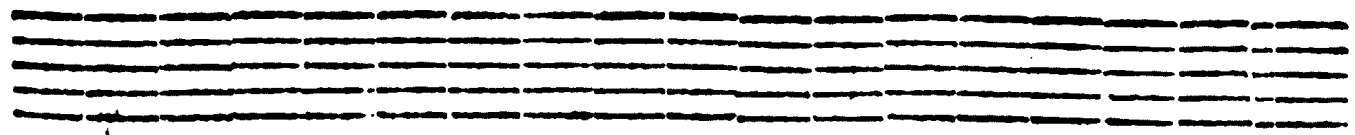

S

ONATA OTTAVA.

Allegro 7 b5 4 3

7X6 6 43 9 6 7 25

6 6 6 6 6 5 6 5 6 5 9 8 43 43 43

4 X3 X6 X 56 5 6

43 7 6 7 5 5 56 5 6

5 6 5 6 6 43 9 6 4 3

9 8 7 6 5  
6 3 4 4 3

*Volte subito .*

6  
5 X

Largo.

98 6 98

7 5 x6 6 43 9 5 9 3 6 15 5 9 8

98 7 6 6 6 6 76 6 7b6 6 X6 4 3 6 6 X

6 6 6 6 6 6

6 Allegro.

5 4 3 6 6 6 6 7 X 5

5 4 3 6 6 6 5 4 3

6 6 6 5 4 3

76 7 6 7 5 X6 X 27

*Grauc.*

6 76 b b 5

ONATA NONA.

b X 6 X 76 5 4b3 6 b3 6 43 b 6 b

6 7 7 5 4 3 6 X 5 43 b 76 7 b 7

b7 98 5 X b7 5 43 b 6 76 b X 4 6 5 43

*Viuace*

4 3 6 6 X 7 5 9 6

4b3 6 b 6 4 3 9 6 4 3 5b6

5 6 43 9 6 4 7 b 6 X 7 X X 5

6 5 X 7 b b7 9 b6 b7 b6

b 5 3 6 5b6 5 6

7b6 5b6 7b6 5 b7 29  
x3 4 x3 4 x3 4 f 43

b x b 6 7 6 x b 6 7 b 4 3 b b b5

Largo x 7 7

b7 7 7 6 b5 7b6 5 43 b6 4 3 b6

6 x b6 b7 6 7 6 x b 7 6 7 b

b6 6 b7 x 6 5 4 3 b 6 6 x

Volti subito

Ddd

Allegro 7 b<sub>5</sub> 6

piano

forte

Viuace.

piano

ONATA DECIMA.

Allegro.

Ddd 2

Volta subito.

32

9 8 4 X 3 7 6 9 7 X X 5 7 5 4 3

9 7 Adag. 7 7  
X X 6 X 5 4 3

Allegro. 7 6 X 7 6

7 7 X 6 7 X 4 5 4 3

6 6 b6 6 X 6 4 3

7 X 6 6 b6 6 X 6 4 3

6 6 b6 6 X 6 4 3

piano

Grave:

Violone, o Arcileuto.

33

7 6 7 6 5

X6 X 9 5 b X 76 X 76 5

ONATA XI.

43 76 5 4b3 6 7 7 b6 7 6 7 5

4 3 6 4 b3 7 7 7 7 7 7 b

76 7 98 76 76 76 6 7 b6x4 7

6 5 4 3

Volti subito.

Four sets of empty musical staves, each consisting of five lines.

4 Presto X

Adagio.

Allegro.

piano

S *Graue*  $\overset{6}{\curvearrowright} \overset{6}{\curvearrowright}$   $\overset{4}{\curvearrowright} \overset{5}{\curvearrowright}$

ONATA DVODECIMA. 6 *Tasto solo.*  $\overset{b7}{\curvearrowright}$

*Adagio.*

*Allegro. Tasto solo*

*Adagio.*  $\overset{b7}{\curvearrowright} \overset{4}{\curvearrowright} \overset{3}{\curvearrowright}$

*Viuace.*

Volti subito.

Allegro x6

56 56 56 56

6 6 6 6

5 5 5 5

6 4 3

56

4

x3

9

6

4

3

9

6

4

9

5

9

8

7 6 5

7 5 4 3

6

5

9

6

6

9

6

b7

Adagio.

7 5 4 3

x6 6 56

7 7 7

6 76

6 5 4 3

7 7 Alleg.

56 6 56

7 7

56 6 6 4 3

6 56

5 6

56

56

6

x3

6 7x6 x3

7 7

7 7 7 7

4

5 6

7

6 9 8

7 5 5

6

6 5 6

76 7x6 X X 4 30

6 X4 6 7 X 6 7

7 9 7 5 x6 X b X X

6 X X X6 6

7 X6 76 7 7 56 56 6 6  
7 -7 X3 4 X34 X 5 x 5 X

56 X b X

6 5 5 6 6 7

9 8 7 7 X 5 43

Volta subito.

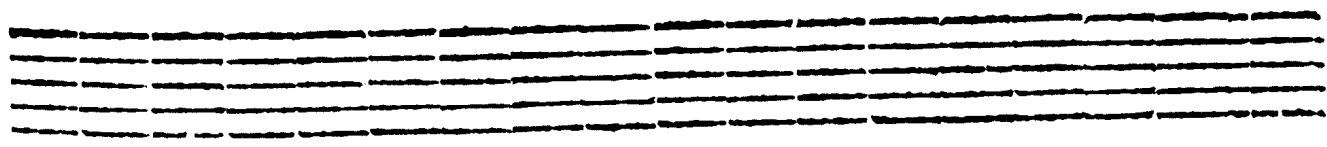

6 5 x6 56 2 56 9 6 4 x9 x 7

**Allegro**

4 x4 56 2 56 2 6 7 x 56 5 3 5x4 4x3

9 6 4 9 7 7 7 7 7 6

7 98 98 7 5 7 5 5 6

4 x4 2 56 2 6 7 x 6 7 3 56 2 6

7 x 9 6 4x3 9 6 5 56 5 5 6 2 6

6 4 6 b2 x6 98 7 5 6 x6 5 6 6 5 x6

98 4x3 98 4x3 98 5 x 5 5 43 98 5 43 4x3 98

7 6 6 6 7 6 6 6 6 6

x5 5 5 4 6 5 x 98 x5 5 5 4 6 5 x 5 x

FINE.

orig. per 1463.

*Organo*  
*Sonata à tre, dei Violini, e Violone, & Arcicauto*  
*col Basso per l'Organo*  
*Consecrate all'*  
 MA  
**ALTEZZA SER. DI FRANCESCO II. DVCA**  
*di Modena, Reggio &c.*  
*da Arcangelo Corelli da Fusignano Letto il Bolognese*  
**Opera Terza**

# ALTEZZA SERENISSIMA.

**OTTO** Vostra Alte protettrici dell' Aquile coronate di VOSTRA ALTEZZA SERENISSIMA ardisco di deporre i presenti fogli, che contengono l' Opera terza delle mie Sonate, o più tosto delle mie debolezze, sperando, ch' elle quantunque auuezzate a fissar le generose pupille nel Sole, non isdegnaranno d' abbassar souente lo sguardo anche sopra l' ombre di quest' inchiostri. Prendo tale riuerente ardire non già per ambizione temeraria d' acquistar fama immortale alle mie tenui fatiche col glorioso Nome, che impresso porteranno sulla fronte, mà per desiderio di rendere un atto d' umilissimo ossequio ad un tanto Principe, benefico amatore della Musica, come dell' altre scienze, e Virtù, le quali nella Serenissima Sua Persona quasi in propria Reggia unite allo splendor del sangue tutte insieme risiedono, e vi formano un vago, & ammirabile Concerto. Confido per tanto d' ottenerne dall' alta Sua Clemenza un benignissimo perdono: onde con tal fiducia mi auuanzo anche à supplicarla à compiacersi di donar luogo nel Suo generoso gradimento all' offerta benchè picciola di queste mie Musiche Note, le quali renderanno per mè un armonia anche più soaua di quella che sognò già colui formarsi dalle Sfere celesti, se mi paleseranno al Mondo qual mi glorio d' essere  
**Di Vostra Altezza Serenissima**

Roma li 20. Settembre 1689.

Umilissimo, ossequiosissimo, & obligatissimo seruidor:  
Arcangelo Corelli.

Graue

ONATA PRIMA.

Allegro,

7 6 98 43 43 43 43 6 5 4

43 98 43 98 43 5 6 7 6 7 6 3 4 43

6 6 6 6 6 6 6 5 43

Viuace

7 7 6 4 6 4 3 6

6 6 6 6 6 7 5 4 3

P.

6 6 6 6 6 43

6 5 6 6 5 6 b6 5 6

7 6 5 4 3 5 6 5 3 98 98 98 98 6 6

6 7 7 5 4 3 6 5 7 6 5 7 6 43

Aaaa

Volti subito.

4 76 6 5 43 9 5 98

Allegro.

98 7-6 5 56 56 4 6 7 98 76 7 6

6 3 98 7 6 5 3 5 6 5 6 43

76 76 5 3 6 7 76 5 43

6 5 98 6 6 4 3 76 5 56 76 76

7 6 5 56 56 4 6 5 6 56

4 3 9 8 4 3 9 8 4 3 9 8

76 5 3 5 5 98 6 5 3

piano

Graue

ORGANO. 7

S

ONATA SECONDA.

76 4X36 76 5 9 7 7 5 4 3 43 98

Adagio.

98 5 6 6 5 67 65 98 X6

98 X6 7 5 43 5 5 43 6 6 6 6 6 56 98 7

6 6 6 6 4 5 4 43 56 6 5 X 98 4 3 98 98 X4 2 6

4 3 6 6 X 5 6 6

P.7

Allegro.

6 6 7 7 6 X 6 X6

6 5 X

6 6 6 76 6 6 6 5 X 76 5

43 7 6 5 X 76 5 4b 76 5 43 76 5 43 7 43 b X E.

6 9 6 7 7 6 7 7 9 7 9 6 6 3 9

4 3 9 8 7 6 4 3

Graue 6 5 b4 2 6 P. X4 6 7 7 7 5 4 3

ONATA III. 4 3 9 6 b3 6 b 7 6 6 7 7 b

b5 7 9 8 5 7 6 6 9 6 4 9 b5 9 6

7 6 b7 7 5 4 3 b5 6 7

b5 7 6 b7 7 5 4 3 6 6 X

4 3 5 6

5 6 5 6 5 6 5 b6 4 3 6 6 Volti

10

6 7b676 7676 5 43 7b676 7676 5 43 5b 43 5b6 43 56 43 9 8 98

Largo. 6 5 67x6 76 7 7 6 6 6 98 6 5 43 5b6 43 56 43 5 43

76 76 7 7 98 98 6 98 43 56 43 56 43 5 43 56 43 56 43

98 6 5 6 7b676 7676 5 43 56 7b6 76 6 56 43 5 43

6 7 8 9 6 6 5 43 6 sb6 3

Allegro. 6 4 2 6 5 6 3 7b6 43 6 7 7 7b 6 6 6

6 7 7- 56 76 767 767 767 7x67 sb6

7 6 7 6 7 7 5 43 6 56 43 9 b6

43 7 b 7 76 76 7b6 76 43 9 8 3b7

43 43 98 76 7 5 43 6 5 X 6 43

7 7 - 98 7b6 6 76 6 5 5 98 7 b 7 98

43 98 6 6 4 9 b6 4 b6 5 5

98 6 6 5 3 6 6 6 6 b 6

b b 7 b7 6 b

6 b 6 6 6 56 b76 7b6

98 6 6 5 6 7 6 5 3 6 5 6 43 9 4

9 b6 43 9 7 98 76 7 5 3 56

7 7 5 3 piano

7 76 X

7 ONATA IV.

7 Viuace

76 7 7 76 7 43 6 7 76 76 76 83

X4 2 5 X6 4 X3 9 8 76 76 7 7 X34 X34 X 5 43

Adagio X2 43 6

6 76 76 7 7 7 6 7 5 6 5

X4 6 7 4 3 2 5 4 3 7 76 7 76 7 76 7 7 5 5 43

6 7 X4 5 43 X 98

98 7 98 76 7 6 X 5 5 43 b 5 b5

6 7 6 X 6 6

6 6 6 43 6 6 X

Bbbb Volti subito:

6 7 X 6 5 X

Presto.

6 7 6 X 5 5 X b b b 6 4 5

6 5 3

6 7 6 X 5 5 X b 6 9 8 6 5 X 6

7 4 3 b

6 6 7 6 7 5 5 b 7 7 7 b X 5 5 5

6 9 6 5 5 9 6 5 X 9 6 4 9 6 4 9 5

6 9 6 5 3 b

X 6 7 9 8 7 4 3 7 6 9 8 X 3 4 4 3

Grauc. b6 7 6 6 ORGANO 6 15

7 65 ONATA V. b6 6

b6x4 5 43 6 76 X 9 6 4b3 5 5

Andante. 7

9 6 6 5 5 98 X 5 5 4 3

9 b6 3 9 8 7 6

6 4x3 76 7

5 3 4 9 6 b6 7

b6 x 5 6 6 5 6 7 5x4 5 4 3

Volti subito .

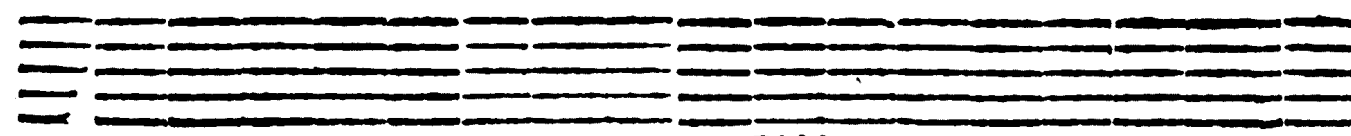
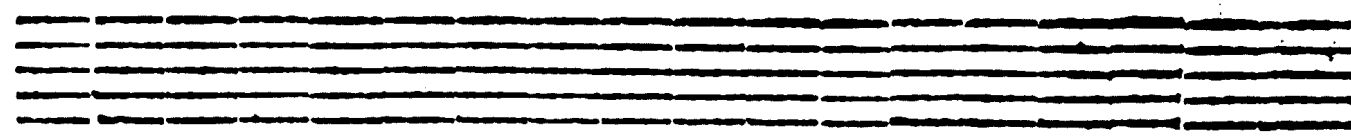
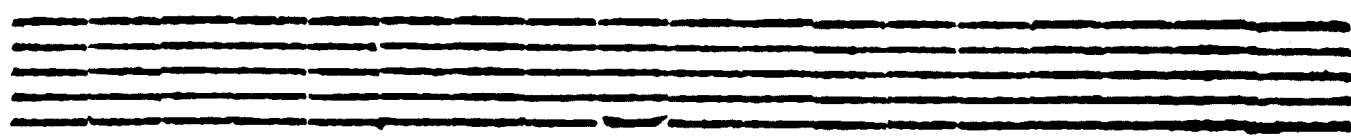

5b6 56 98 7 X b X 6 4 3 6

Allegro

4 3 9 8 X 7 6 5 X b X 7 5 4 3 5 7 4 X 3

5 7 b 6 5 5 9 8 b X

6 7 6 X b 4 3 4 3 9 8 6 6 5 X

5 6 b 5 9 8 b 5 3

4 9 8 4 X 3 7 6 X 6 b 5 X sb6 56 56

5 6 sb6 56 56 sb6 56 5 6 6 3

4 3 4 3 6 4 3 4 b 3 X 7 6 X b X b X

6 6 5 5 9 8 b X

piano

forte

piano

forte

4b3 98 43 98 76 3 4 3

98 76 3 4 3

6 98b7 7 765

6 98b7 7 765

4 Largo 2 6 4 3 5 6 6 6 98 98 7

4 Largo 2 6 4 3 5 6 6 6 98 98 7

9 8 7 7 6 3 98 b6 9

9 8 7 7 6 3 98 b6 9

4 6 b6 6 98 6 7 b6 5 6 6 4 3 5b6 6

4 6 b6 6 98 6 7 b6 5 6 6 4 3 5b6 6

7 6 6 7 5 4 3

7 6 6 7 5 4 3

Volti subito.

Viuacc.

7x6 X 6 5 6 X 5 5 4 3 5 X 6

ONATA VI 6

X X 4 6 4 3 X 6 X

6 5 6 7 6 6 5 5 4 3 5 6 7 5 5 6 5

7 5 x6 6 5 piano 6 X 6 X 5 4 3 5 98

6 7 X 6 4 3 9 X 5 6 5 6 5 6

5 6 5 6 9 8 7 6 5 9 8 7 6 5 4 3 X 5 5

6 5 4 3 6 7 4 6 5 6 X 4 piano 4 X 3 5 2 6

b6 6 Graue 6 6 X 4 6 5 X 3 7 6 4b3

6 4 6 7 6 7 7 6 6 X 3 4 X 5 4 3 X 6 X

Voltri

5 2 6 X6 5 6 X X 7 X

Allegro.

X 4 3 7 X6 6 6 6 6 7 X X 7 X X

4 3 7 6 6 6 7 6 6

5 6 sb6 6 4 2 5 9 6 4

x6 X 9 8 5 6 5 X6 5 6 5 6 5 6 6

7 X 6 6 9 6 4 6 6 X X 6

X6 6 6 6 6 6 X6 6 6 6 6

6 5 X 5 6 5 X6 5 6 5 6 X 6

sb6 6 5 9 8 X 3 4 4 3 7 X

Allegro.

7 6 7 5 6 6 4 5 9 6 9 6 2 1  
7 x 6 5 x 5 6 4 5 6 x 4 6 7 x 5 6  
7 7 7 5 6 7 6 7 6 7 6 7 9 8 7 7  
7 6 9 8 5 6 7 6 5 6 7 6 5 6 7 6  
7 7 7 6 5 4 3 6 7 6 5 6 7 6 5  
9 8 7 6 6 5 7 6 6 5 9 8 7 6 5 4 3

piano

2 6 6 6 76 7 ORGANO. 6 6 6

Graue 6 5 5 98 5 - 76 X b-6 5 5 98 5

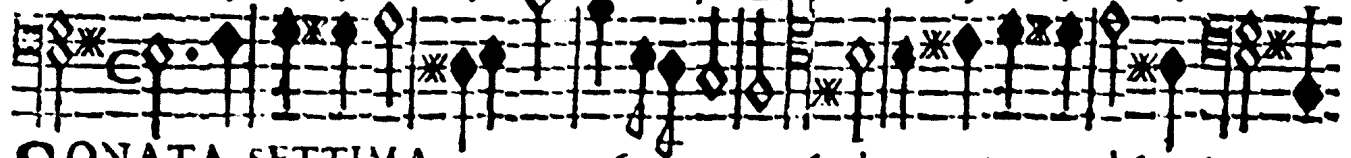

SONATA SETTIMA.

76 7 76 X X 9 6 76 4b3 7 6 b6 6

6 6 7 7 4X3 9 8 5 b6x4 5 4 3 6 98 x3 4 43

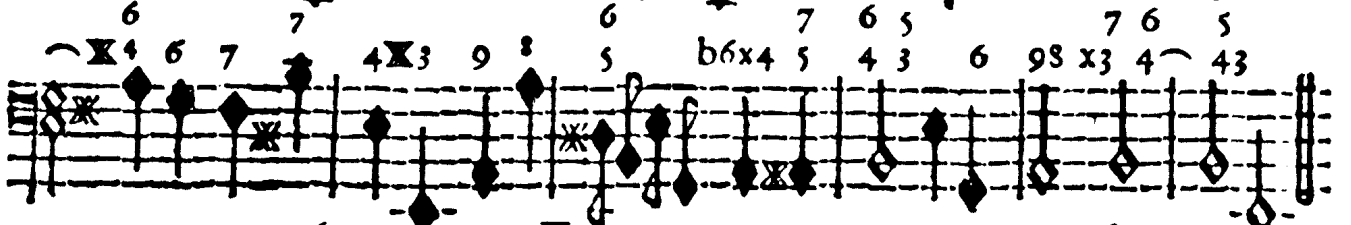

5 2 6 43 5 X 6

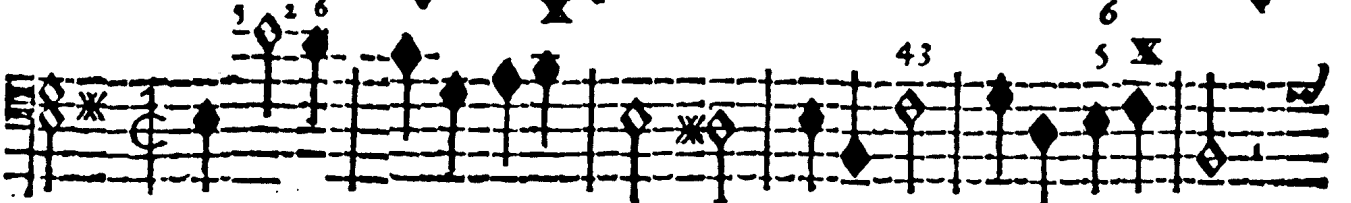

Allegro. X

6 7 5 2 6 9 6 6 3 9 8 5 5

9 6 5 X X 76 X b 4 6 6 43 6 7 7 7

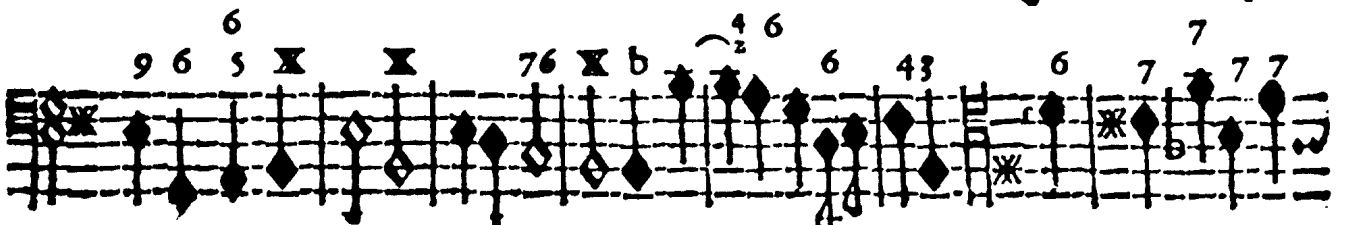

7 7 9 8 7 4 3 6 7 X

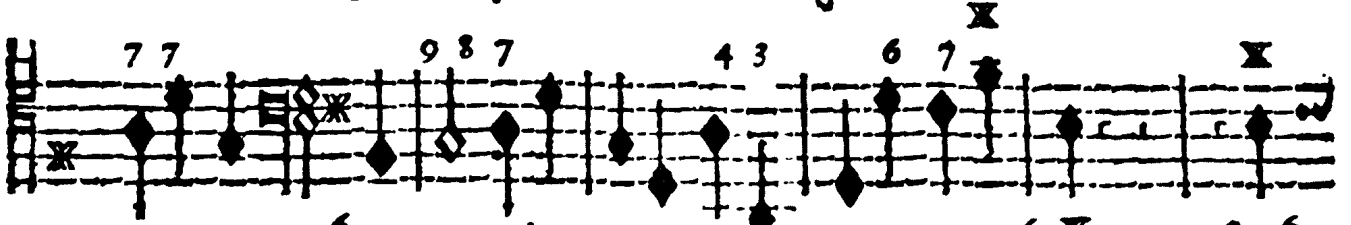

7 5 4 6 5 X 5 3 6 6 4 3 6 5 9 6

9 6 7 6 5 7 X 6 X 6

7 7 7 7 7 X 9 8 7 6 5 X 3 4 4 3 7 6 5

7 6 5 9 8 7 b X 9 8 6 6 7 Adagio, 4 7 6

7 6 7 4 3 9 8 7 6 3 6 5 4 b 3 7 5 6 5

7 7 X 5 4 3 7 6 5 9 8 7 6 5 9 8 X 9 8 X 4 6 5 4 3

b X 4 6 X 6 6 X 6 4 3

7 7 6 5 4 3 7 6 5 4 3 7 6 5 4 3

Allegro 7 7

b X 5 6 5 6 5 6

6 3 X 6 6 X 6 6

7 X X 6 7 X 6 6 7

Cccc 2 piano

Largo.

6 6

ORGANO.

ONATA OTTAVA.

Allegro 7 bs

7X6 6 43 9 8 7 25

6 6 6 6 6 6 5 6 6 5 9 8 43 43 43

4 X3 X6 43 7 6 7 5 5 56 5 6

5 6 5 6 6 5 43 9 6 4 3

9 8 7 6 5 6 3 4 4 3

Volti subito .

6  
5 X

Largo.

98 56 76 6 5 5 98

7 5 x6 6 4 3 9 5 9 8 6 5 5 9 8

98 7 6 6 6 6 6 76 6 7b6 6 X6 4 3 6 6 X

6 6 6 6

6 Allegro.

5 4 3 6 6 6 6 7 X 5

5 4 3 6 6 6 5 4 3

6 6 6 5 4 3

76 7 6 7 5 X6 X 37

*Grauc.*  $\flat$   $\hat{6}$   $76$   $4\flat 3$   $\flat$   $5$

ONATA NONA.

$\flat$   $\times$   $6$   $\times$   $76$   $5$   $4\flat 3$   $6$   $\flat 3$   $6$   $43$   $\flat$   $6$   $\flat$   $\flat$

$\hat{6}$   $\times 4$   $6$   $7$   $7$   $5$   $4$   $3$   $6$   $\times$   $5$   $43$   $\flat$   $76$   $7$   $98$   $\flat$   $7$

$\flat 7$   $98$   $5$   $\times$   $\flat 7$   $5$   $43$   $\flat$   $6$   $76$   $\flat$   $\times 4$   $6$   $5$   $43$

*Viuace*  $7$   $43$   $6$   $6$   $\times$   $5$   $9$   $\flat$   $6$

$4\flat 3$   $5$   $\flat$   $6$   $5$   $\flat$   $4$   $3$   $9$   $6$   $4$   $3$   $5\flat 6$

$5$   $6$   $43$   $9$   $6$   $4$   $7$   $6$   $5$   $\times 7$   $\times \times$   $5$

$6$   $5$   $\times$   $7$   $\flat$   $\flat 7$   $9$   $\flat 6$   $\flat 7$   $\flat 6$

$\flat$   $5$   $3$   $6$   $\flat$   $5\flat 6$   $5$   $6$

7b6 5b6 7b6 5 b7 2y

x3 4 x3 4 x3 4 x3 8 4 3

Largo

Volti subito

Dddd

Allegro 7 b<sub>5</sub> 6

piano

forte

Viuace.

piano

ONATA DECIMA.

Allegro.

Dddd 2

Volti subito.

Adagio.

9 8 4 X 3 7 6 9 7 7 5 4 3

9 7 7 7 7

X X 6 X 5 43 X X

Allegro.

7 7 7 6 7 6

X X X X X X

7 7 X 6 7 X 6 7

X X X X X X

7 7 X 6 7 X 6 4 3

X X X X X X

7 7 X 6 6 6 b6 6 X 6 4 3

X X X X X X

7 7 X 6 6 6 b6 6 X 6 4 3

X X X X X X

6 6 b6 6 X 6 4 3

X X X X X X

piano.

Graue .

ORGANO, 33

7 6

X6 X 9 5 b X 76 X 76 5

ONATA XL

43 76 5 4b3 5 2 6 7 7 b6 7 6 7 5 b7

4 3 6 4 b3 7 7 7 7 7 7 b-

767 98 76 76 76 6 7 b6x4 7 5

6 5 4 3

Volti subito.

5 b 6 5 6 6 X 7 5

Adagio.

4 3 7 5 4b3 - 5 X 7 6 5 6 4 3

6 6 x 4 5 4 X 3 6 6 5 4b3 - 5

7b6 5 4 3 6 4 3 X 4 2 6 4 3

X x6 5 7 b7 7 5

Allegro.

4 6 X 7 4 X X 6 X

9 9 b6 4 3 b6 6 5 5 7 9 8 6 5 3

6 7 4 6 5 3 X x6 5 7 b7 5 5

9 8 6 X 7 5 4 3 X 7 7 5 4 3

piano

6 6 Allegro. ORGANO.

Graue

ONATA DVODECIMA. 6 Tasto solo. b7

Adagio.

Allegro. Tasto solo

Adagio. b7 4 3

Viuace.

Volti subito.

Three empty musical staves, each consisting of five horizontal lines, are provided below the text 'Volti subito.'.

6 6 6 6  
5 5 5 5

Allegro x6

6 4 3

4 3 9 8 4 3 9 8 4 3 9 8 4 3 9 7

9 8 7 5 4 3 6 5 6 5 9 8 5 5 6

b7 Adagio.

7 5 4 3 x6 6 5 6 7 7 7 7 6 7 6 6 5 4 3

7 7 Alleg. 6 5 6 7 7 7 7 6 6 4 3 6 5 6 5 6

5 6 5 6 6 3 6 7 x 6 x 3 7 7 7 7 7 7

4 5 2 6 7 7 6 9 8 7 5 5 6 6 5 6

7 6 7 x 6 4 x 3 9 8 7 5 5 4 6 5 2 6 x 4 6 7

9 8 4 3 9 7 9 8 7 x6 7 9 8 x6 39

b X X 6

x6 6 7X676 7 7 56 56 X34X34

5 6 6 56 56 X b X X

6 5 5 6 6 7 X 9 8

7 7 X 5 4 3

Volti subito.

Three empty musical staves, each consisting of five horizontal lines.

5 6 5 x6 96 2 56 9 6 4 x9 x

Allegro

4 x4 56 2 56 2 6 7 56 5 3 5x4 4x3

9 6 4 9 6 7 98 7 5 7 6

7 7 98 98 7 5 7 5 6

4 x4 2 56 2 6 7 6 7 3 56 2 6

7 6 4x3 9 6 5 56 5 5 6 2 6

6 4 6 b2 x6 98 7 5 6 x6 5 6 5 x6

x6 98 4x3 98 4x3 98 5 5 6 49 5 43 4x3 98

7 6 6 6 7 6 6 6 6 6

FINE.