

# SUONATE DA CAMERA

A TRE

*Due Violini Violone*      *Cembalo*

DI

## D ANTONIO VIVALDI

Musico di Violino, Professore Veneto

### OPERA PRIMA

A AMSTERDAM

Chez Estienne Roger Marchand Libraire  
& Michel Charles Le Cene N<sup>o</sup>

Violino Primo

SONATA I

*Preludio Grave*

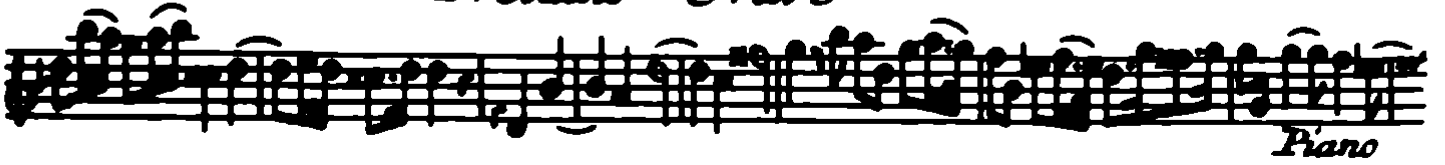

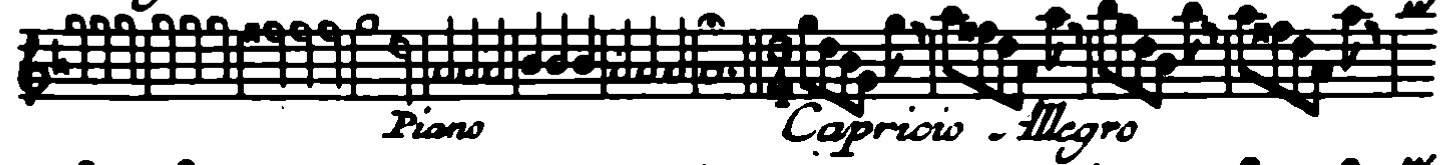

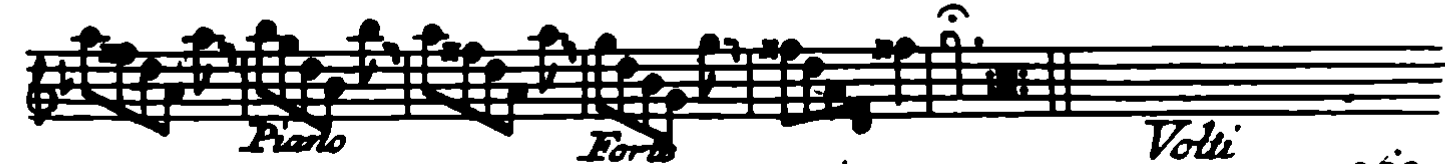

*Volli*

*Violino Primo*

*Garotta Alloro*

**SONATA II**

*Grave*

*Piano* *Fortè* *Giga Allegro*

The eleventh system concludes the 'SONATA II' piece. It features dynamic markings 'Piano', 'Fortè', and 'Giga Allegro'. The notation includes complex rhythmic patterns and dynamic markings.

*Violino Primo*

*Piano*

*Canzona - Allegro*

The *Canzona - Allegro* section is a single staff of music. It features a treble clef, a key signature of one sharp (F#), and a common time signature (C). The tempo is marked as *Allegro*. The melody is more rhythmic and varied than the first section, with frequent rests and dynamic changes.

**SONATA III**

*Adagio*

The *SONATA III - Adagio* section consists of three staves of music. It begins with a treble clef, a key signature of one sharp (F#), and a common time signature (C). The tempo is marked as *Adagio*. The music is slower and more lyrical than the previous sections, with a focus on long, sustained notes and gentle phrasing. The first staff contains the main melodic line, while the second and third staves provide accompaniment and continuation of the theme.

*Vélu*

## Violino Primo

*Allomantia - Allegro*

*Piano*

*Adagio*

*Sarabanda - Allegro*

*Piano*

# SONATA IV

*Largo*

*Allegro*

*Piano* *Forte Adagio*

*Allegro*

*Allegro*

*Allegro*

*Allegro*

*Allegro*

*Allegro*

*Allegro*

*Allegro*

*Allegro*

*Allegro*

*Giga Allegro*

**SONATA V**

*Preludio Largo*

*Allegmanda Presto*

*Violino Primo*

*Piano*

*Corrente Allegro*

*Piano*

*Piano*

*Piano*

*Piano*

*Garotta Presto*

*Piano*

**SONATA VI**  
*Preludio Grave*

*Piano*

*Piano*

*Volta*

Violino Primo

Corrente Allegro

Piano

Piano

Piano

Piano

Adagio

Adagio

Allegro

Piano

Piano

Piano

Piano

SONATA VII

Preludio Largo

*Violino Primo*

*Piano* *Allemanda . Allegro*

*Piano*

*Sarabanda . Andante*

*Piano* *Velli.*

*Violino Primo*

*Giga Presto*

*Piano*

This section contains five staves of musical notation for the piece 'Giga Presto'. The music is written in treble clef with a key signature of one flat (B-flat) and a time signature of 3/8. The tempo is marked 'Presto' and the dynamics are 'Piano'. The notation includes various rhythmic values such as eighth and sixteenth notes, often beamed together, and rests. The piece concludes with a double bar line and repeat dots.

**SONATA VIII**

*Preudio Largo*

This section contains eight staves of musical notation for the piece 'SONATA VIII Preudio Largo'. The music is written in treble clef with a key signature of one flat (B-flat) and a time signature of 3/4. The tempo is marked 'Largo' and the dynamics are 'Piano'. The notation features a variety of note values including quarter, eighth, and sixteenth notes, with many notes beamed together and slurred. The piece ends with a double bar line and repeat dots.

Violino Primo

*Giu. Allegro*

*Fine*

**SONATA IX**

*Preludio Allegro*

*Adagio*

*Allegro*

*Allegro*

Violino Primo

# SONATA X

## *Preludio Adagio*

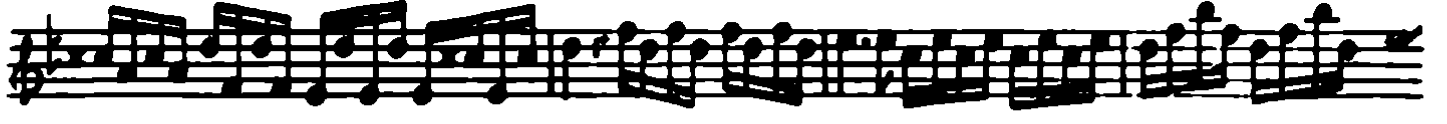
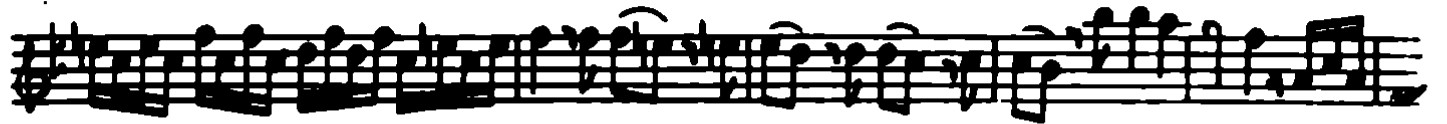

*Piano*

*Forte*

*Corolla Presto*

**SONATA XI**  
*Preludio Andante*

*Corrente Allegro*

*Piano*

*Giga Allegro*

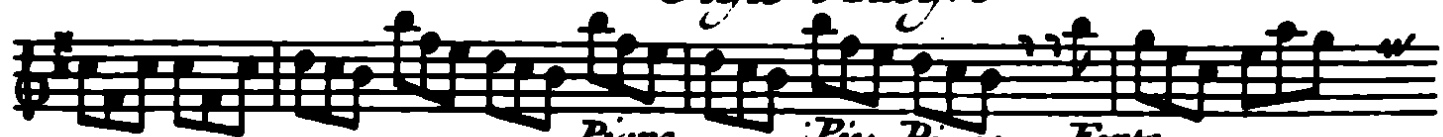

*Piano Piu Piano Forte*

*Piano Forte*

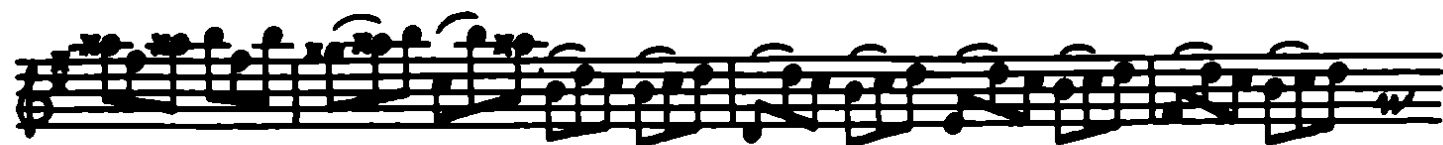
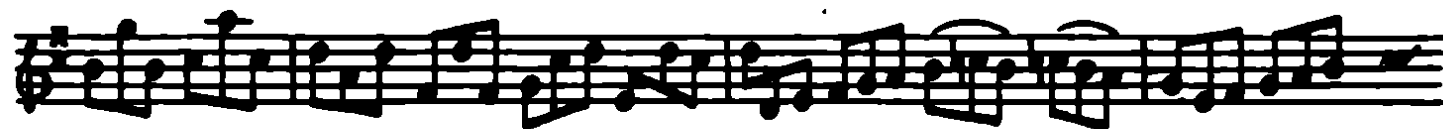

*Velli*

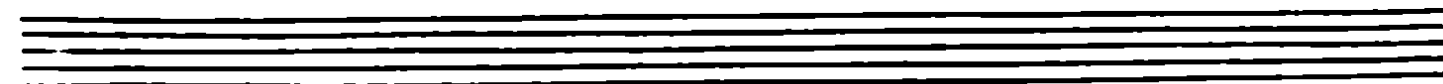
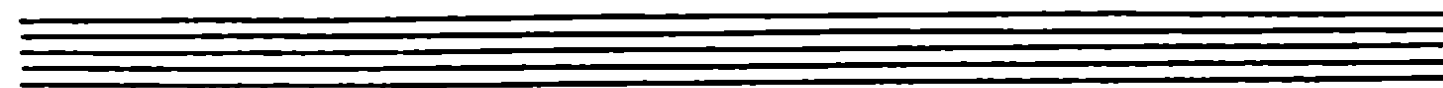

*Violino Primo*

*Capotta Presto*

*Piano*

*Forte*

*Piano*

**FOLIA XII**

*Adagio 1*

Violino Primo

*Violino Primo*

7

8

*Adagio* 9

*Vivace* 10

*Allegro* 11

*Violino Primo*

*Larghetto* 12

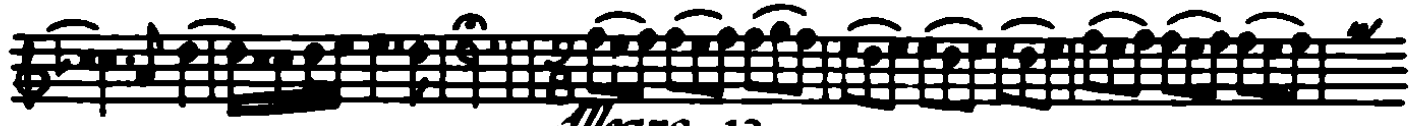

*Allegro* 13

14

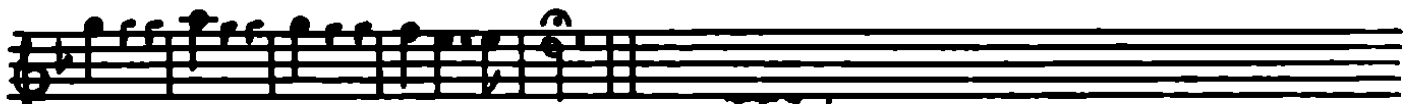

*Volti*

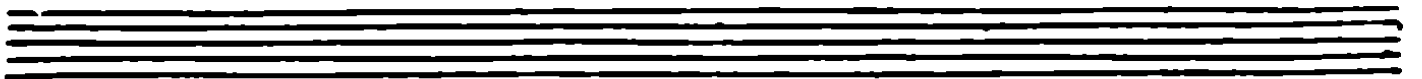
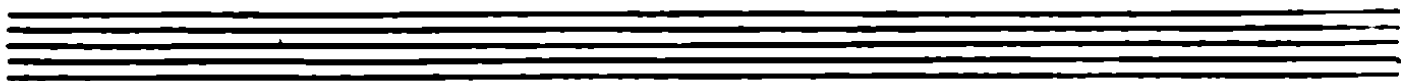

*Violino Primo*

19

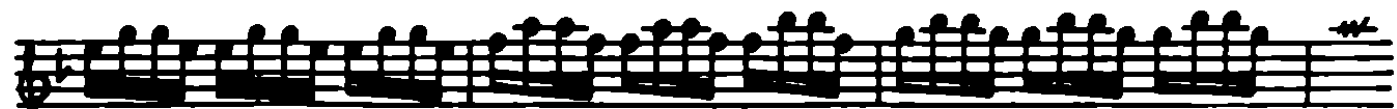

20

*Piano*

