

INTROITUS. MISSA IN COENA DOMINI.

I.^{mus} Chorus.

Grave.

Nos au tem glo ri a ri

II.^{us} Chorus.

Grave.

Nos au tem glo ri a ri

Bass. Princip. ad libitum.

(A)

glo ri a ri o por tet

f. p. f.

f. p. f.

f. p. f.

f. p. f.

o por tet in cru ce glo ri-

in cru ce Do mi ni no ftri IE SU Chri fti

a ri in

IE SU Chri fti.

cru ce Do mi ni IE SU Chri - - - fti Chri fti.

Vivace.

Vivace. In quo est fa lus vi ta & re sur recti o

fa lus vi ta & refur re cti o no-

no ftra fa lus vi ta

fra per quem fal va ti li ber-

per quem fal va ti & li ber a ti fu mus li ber-

v.

v.

v. De us mi fe re a tur no ftri

a ti fu mus. v. De us mi fe re a tur no ftri

v.

v.

v.

a ti fu mus. v.

v.

il lu mi net

& be ne di cat no bis il lu mi net vultum su um su per

Andante.

Ky ri e | Ky ri e | e le i | fon

Andante.

Ky ri e . . . e le i-

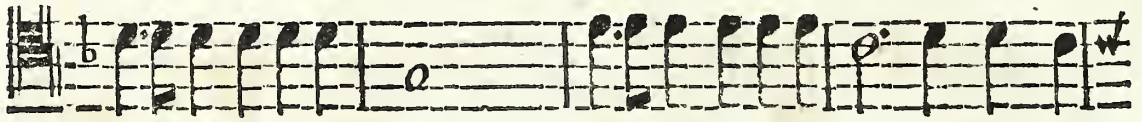
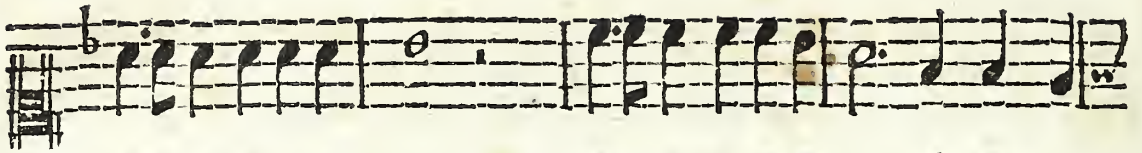

Ky ri e e le i | fon | Ky ri e e le i | fon e le i-

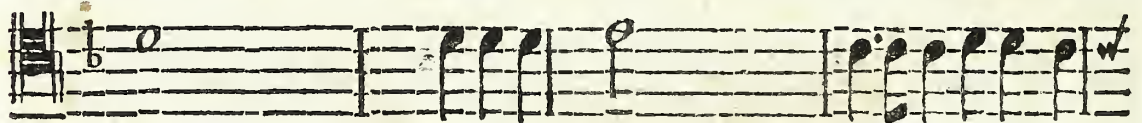
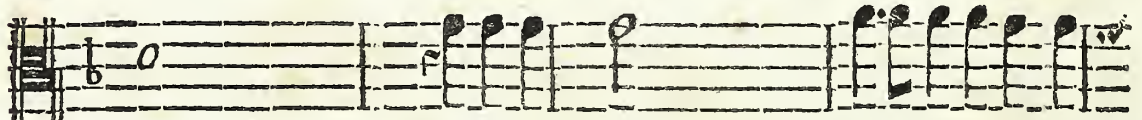
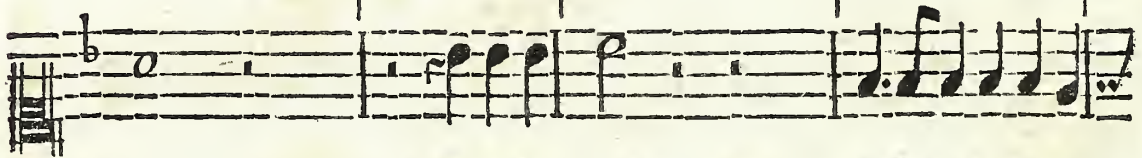

fon e le i fon Ky ri e e le i-

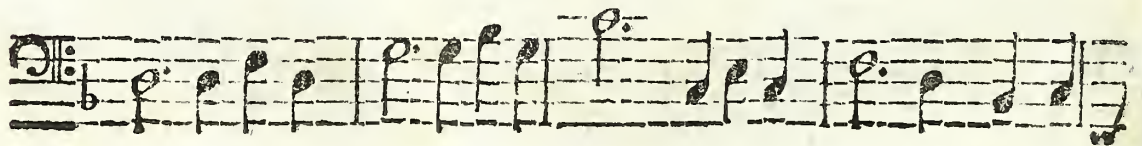

fon. Chri ste Chri ste e lei son Chri ste Chri ste e-

fon Chri ste Chri ste e lei son

lei fon e le i fon e le i fon.

e le i fon. Ky ri e

Ky ri e Ky ri e e le i-

Ky ri e e le i son

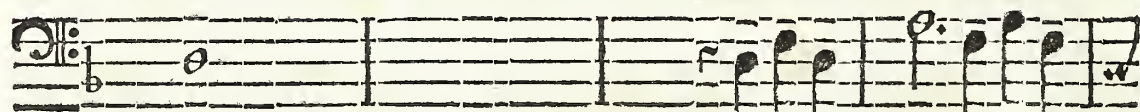
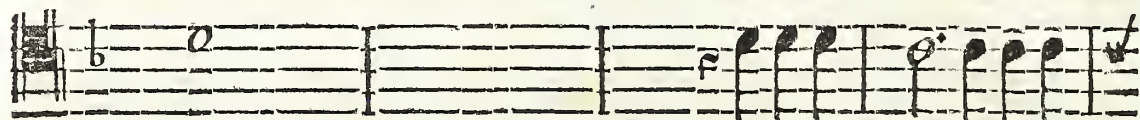
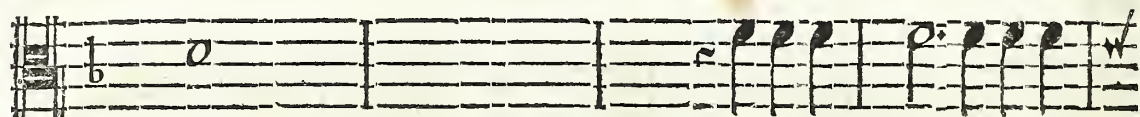

fon

e le i | fon e le i-

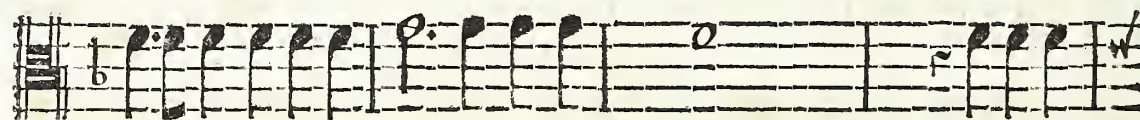
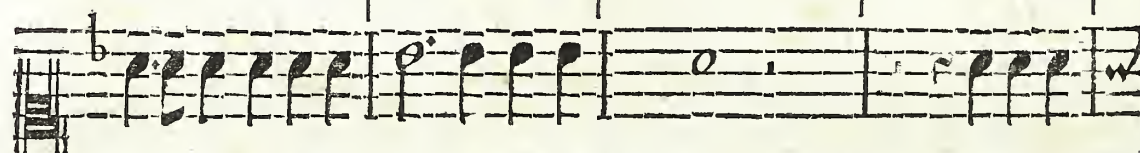

Ky ri e e le i fon e le i fon e le i-

Adagio. p.

f.

fon.

E

le

- - i

fon e-

Adagio. p.

f.

fon.

E

le

- - - i

fon e-

le - - i fon.

le - - i fon.

GLORIA IN EXCELSIS.

I.^{mus} Cho-
rus.

Vivace.

Organ.
in I.^{mo}
Choro

ad libitum.

II.^{das} Cho-
rus.

Vivace.

Organ. in
II.^{do} Chor.
ad libitum.

Organ.
Princip.

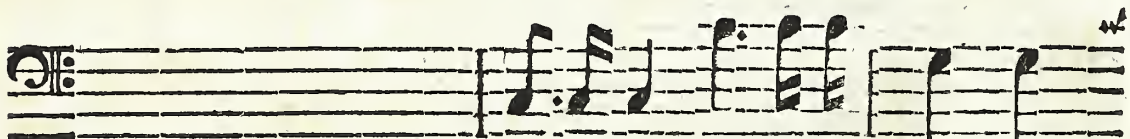

Glo ri a Glo ri a in ex-

6 —

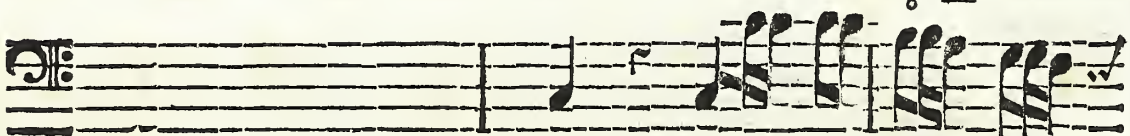

Glo ri a

6 —

4 3

6 —

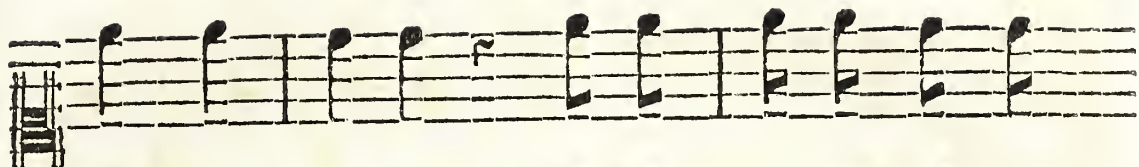

cel fis De o in ex cel fis De o

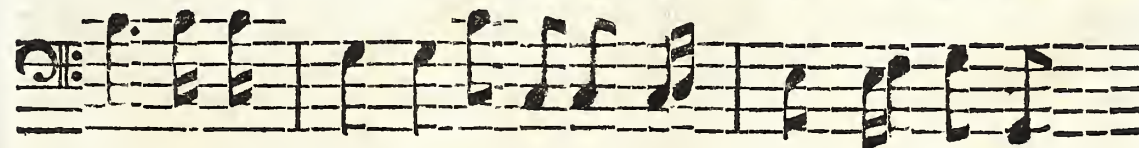

Glo ri a in ex cel fis in ex cel fis De o

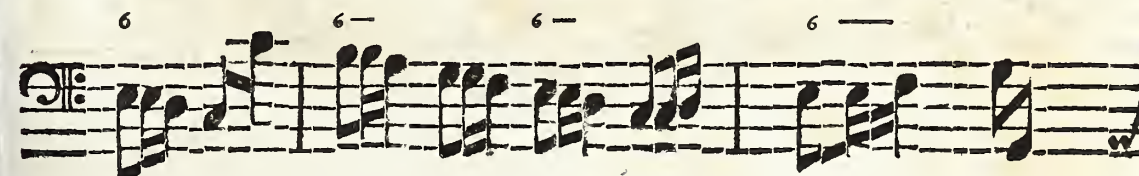
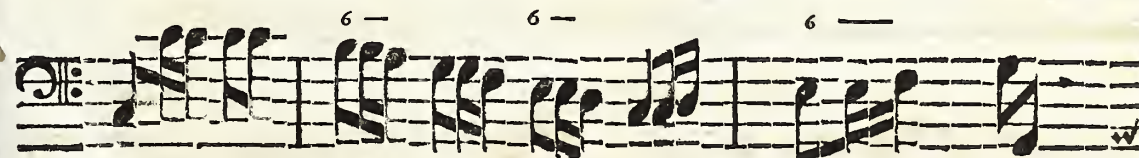

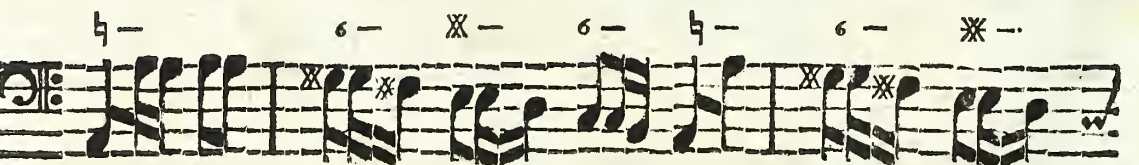
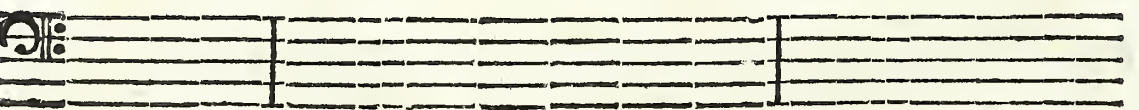
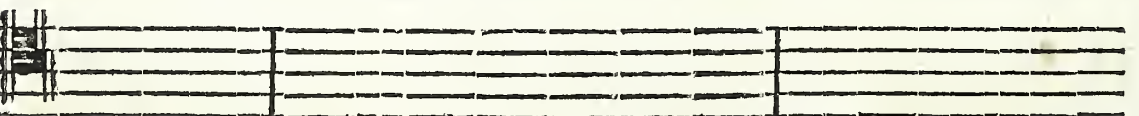
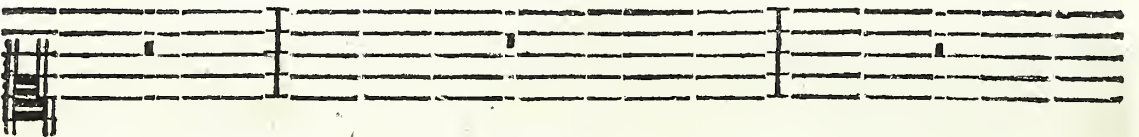
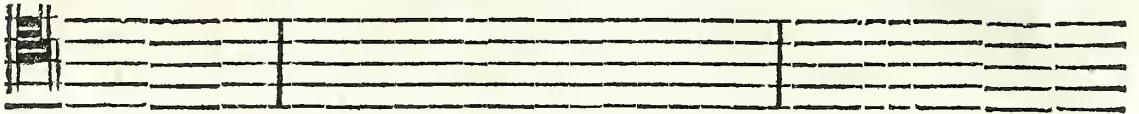

&

& in ter ra

6 - 6 - 4 X F - 6 - X -

6 - 6 - 4 X F - 6 - X -

& in ter ra pax ho mi ni bus

6 — 6 — 6 — 6 —

pax pax pax

6 — 6 — 6 —

6 — 6 — 6 — 6 —

bo nae vo lun ta tis a dor a mus

lau da mus te bene dicimus te

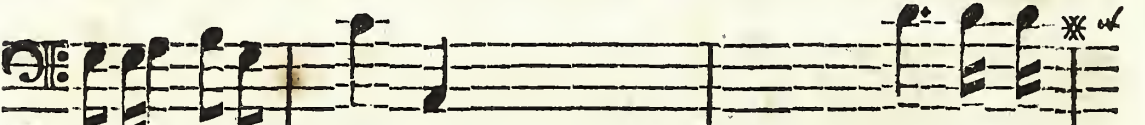
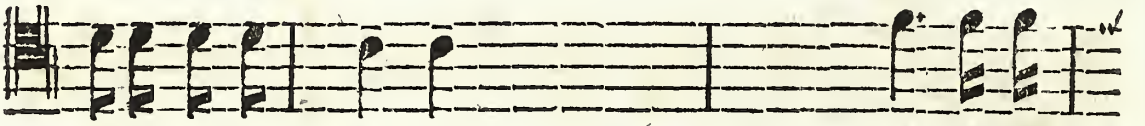
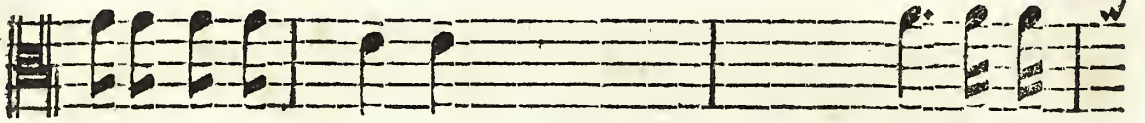

te glo ri fi ca mus

gra ti as

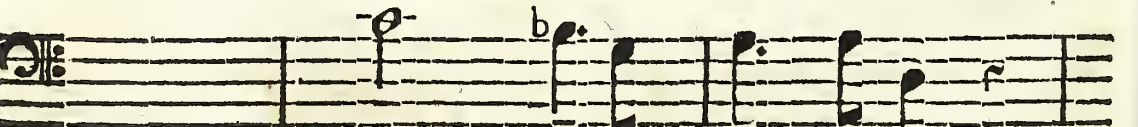

glo ri fi ca mus te

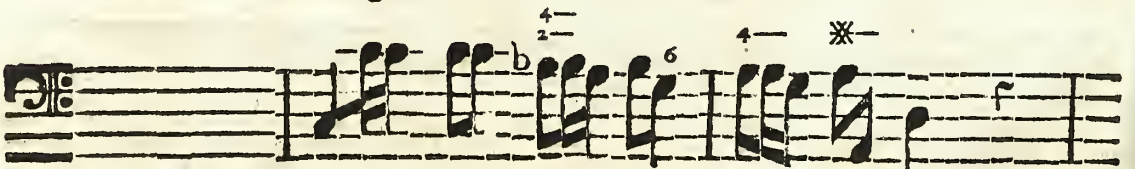

a gi mus ti bi Do mi ne

prop ter magnam gloriam tu am

De us Rex coe le ftis Do mi ne

6 - 3 -

De us Pa ter om ni po tens

6 - b7 4 b

6 - 6 - x b7 4 x

Fi li Fi li u ni ge ni te IE-

Do mi ne Fi li u ni ge ni te IE-

- SU Chri fte

Fi li us

♯ b7 4 ♯

♯

- SU Chri fte

Domi ne Deus Ag nus De i

♯ b7 4 ♯

♯

6 -

♯

6 -

♯ b7 4 ♯

♯

♯

6 -

♯

6 -

Fi li us Pa tris qui tol lis pec ca ta

qui tol lis pec ca ta

mundi mi fe re re no bis qui

✘ 6 - ✘ 6 - 4 ✘ ✘

The bass staff for the first system, showing the low-frequency accompaniment for the lyrics 'mundi mi fe re re no bis qui'.

mun di qui tol lis pec ca ta

✘ 4 - ✘ 6 ✘

The bass staff for the second system, showing the low-frequency accompaniment for the lyrics 'mun di qui tol lis pec ca ta'.

✘ 6 - ✘ 6 - 4 ✘ 4 - 6 - ✘ -

The bass staff for the second system, showing the low-frequency accompaniment for the lyrics 'mun di qui tol lis pec ca ta'.

tol lis fu fci pe de pre ca ti o nem no-

♭ — 6 — ✕ — 6 — ♯ — 6 — 4 ✕

mun di fu fci pe de pre ca ti o nem no-

♭ — ✕ — 6 ✕ — 6 — ♯ — 6 — 4 ✕

6 — ♯ — 6 — ✕ — 6 — ♯ — 6 — 4 ✕

fram

qui

fe des ad

fram

qui

fe des

The second system shows the vocal line with lyrics: *dex tram Pa tris mi fe re re*. The notes are: G4, A4, B-flat4, C5, D5, E5, F5, G5. There is a fermata over the C5 note and a double bar line with a repeat sign after the G5 note.

6 — b6 — b — — 6 — X

The seventh system shows the vocal line with lyrics: *mi fe re re mi fe-*. The notes are: G4, A4, B-flat4, C5, D5, E5, F5, G5. There is a fermata over the C5 note and a double bar line with a repeat sign after the G5 note.

mi fe re re mi fe-

quo ri am tu fo lus San ctus

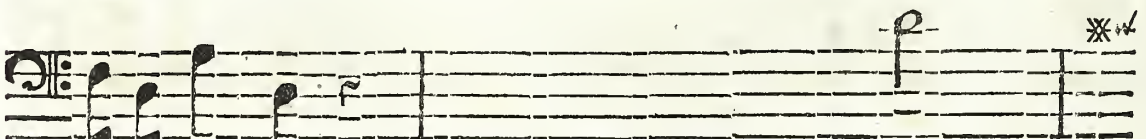
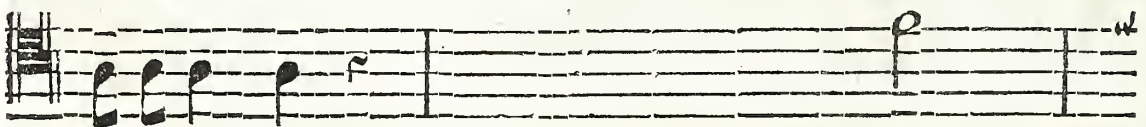
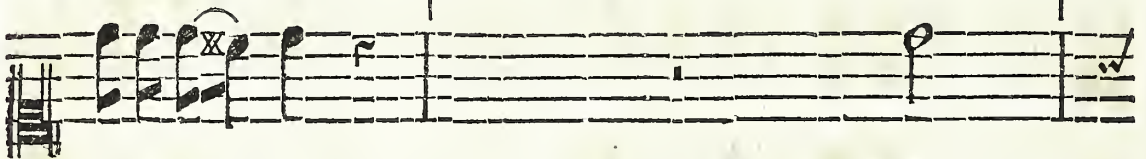

re re no bis Tu

Tu fo lus al tif fi mus IE-

fo lus Do mi nus IE-

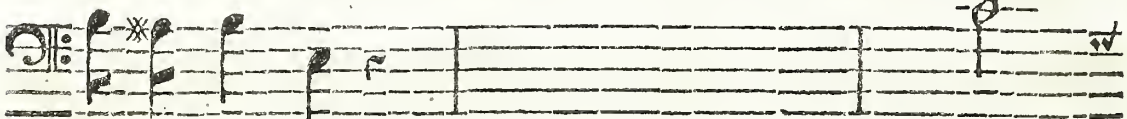
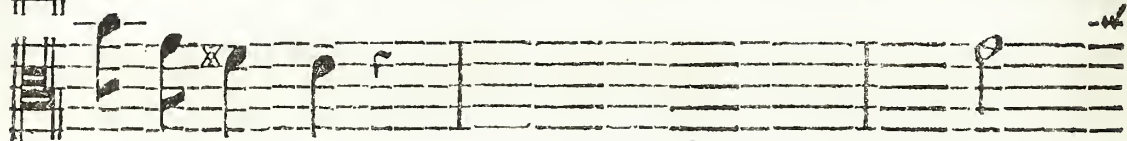
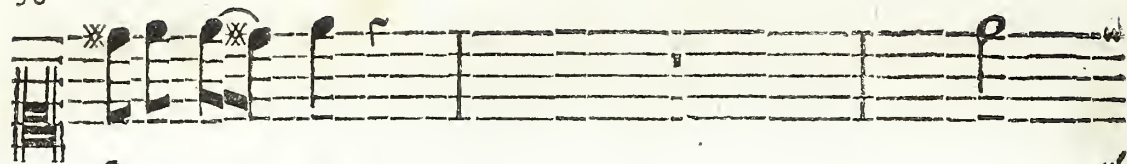

SU Chri te in

✱ b₇ 4 ✱

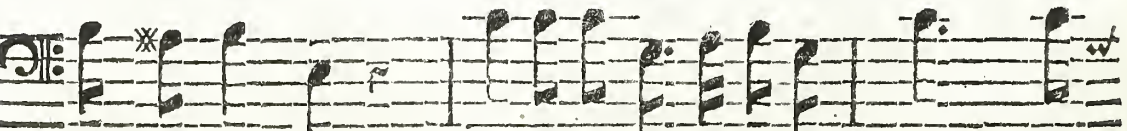
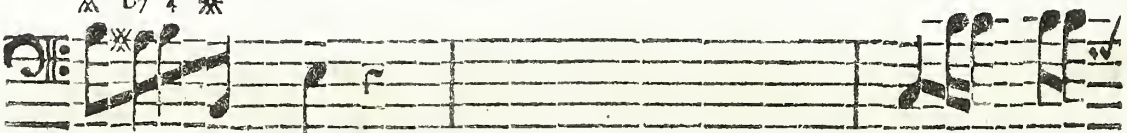

SU Chri te cum Sancto Spi ri tu in glo ri-

✱ b₇ 4 ✱ b

✱ b₇ 4 ✱

♯ 6—

56

6—

6—

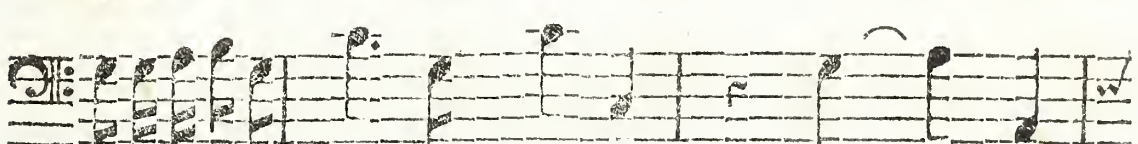

glo ri a Dei Pa tris a men a men.

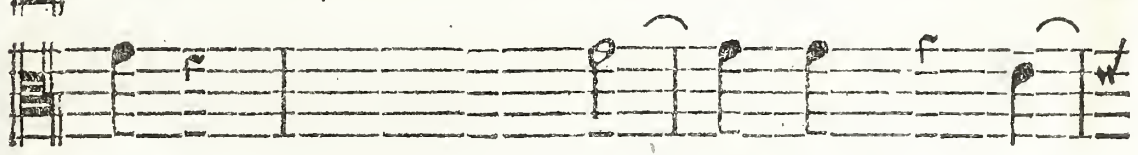
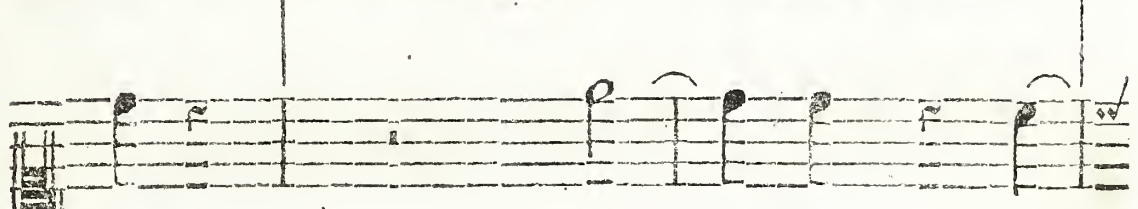

a a - men a-

a - - - men.

- men a. - - - men.

a men a men. a men.

a men a men a men.

GRADUALE.

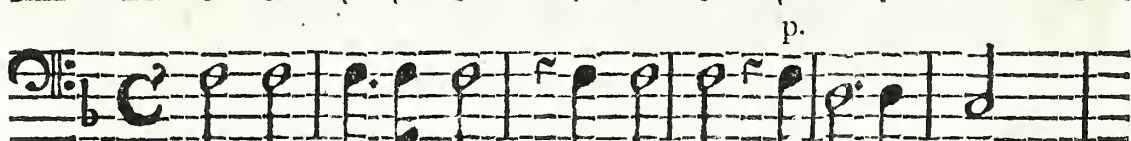
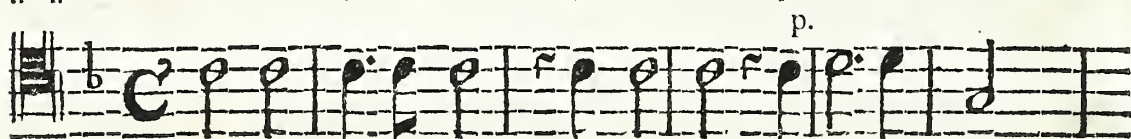
*Grave.**p.*

Chri ftus | fa ctus est | pro no | bis ob e di | ens

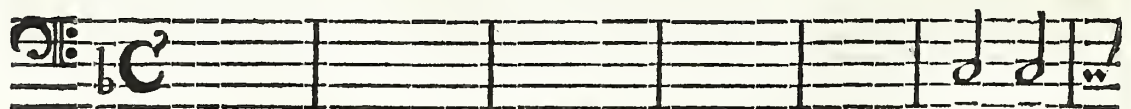
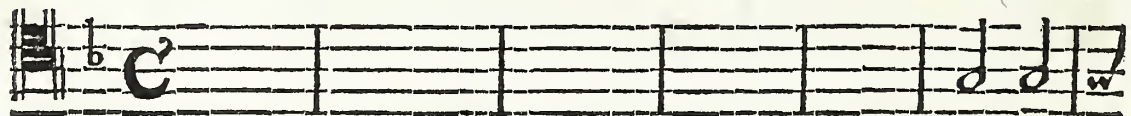
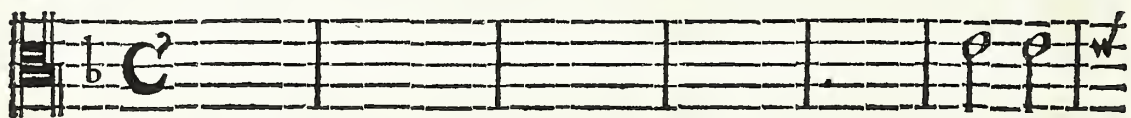
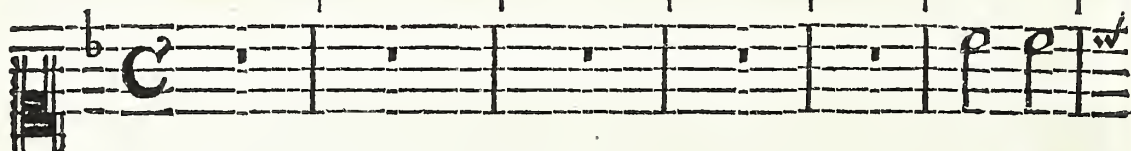
Grave.

Chri ftus

uf que ad mor-

fa ctus est pro no bis ob e di ens

tem

p.

p.

f.

p.

f.

p.

f.

ob e di ens Christus fa ctus

ob e di ens uf que ad

est pro no bis

(M)

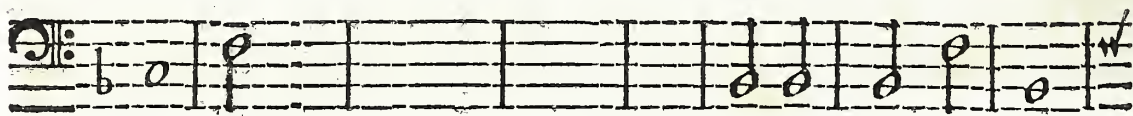
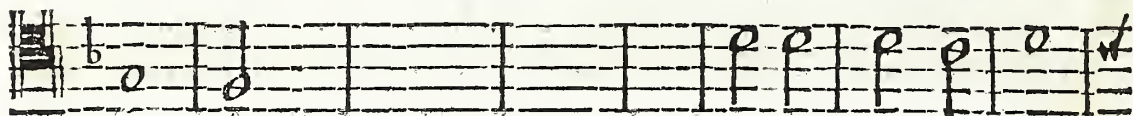
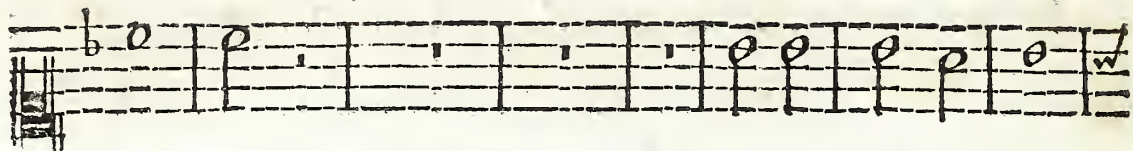

mor tem mortem au tem cru-

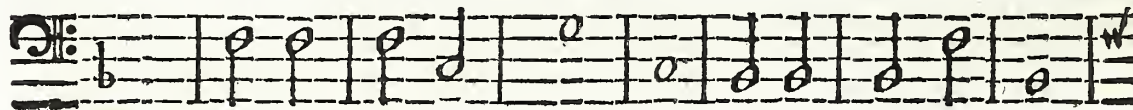

mor tem au tem cru cis mor tem au tem cru-

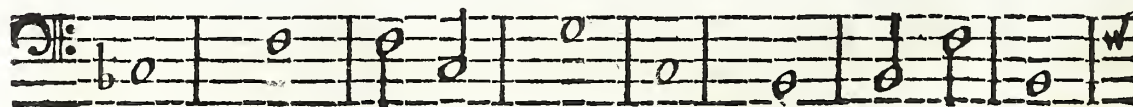

cis. Propter quod & De us

ex al ta vit il lum

quod est super omne super omne quod est super

omne super omne quod est super omne

Adagio. p.

om ne no -- men. Su per omne no men.

Adagio. p.

no men no -- men. Su per omne no men.

CREDO.

Largo.

Vivace.

Cre do. Pa trem om ni po ten tem factorem

Largo.

Vivace.

Cre do.

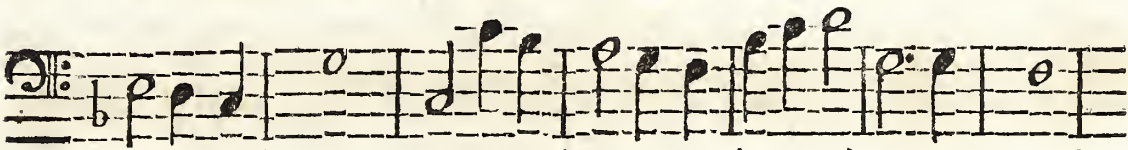
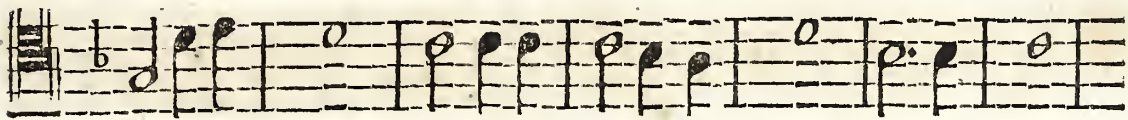
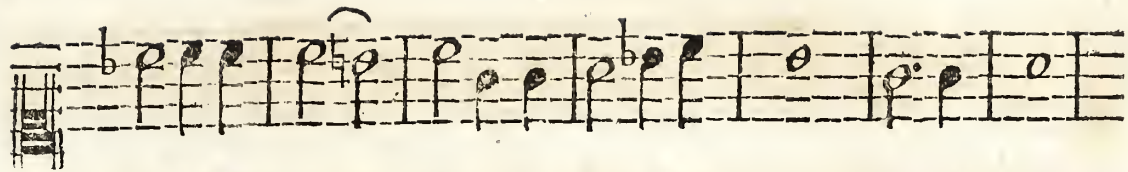

coe li & ter ræ vi fi bi li um om- - - ni um

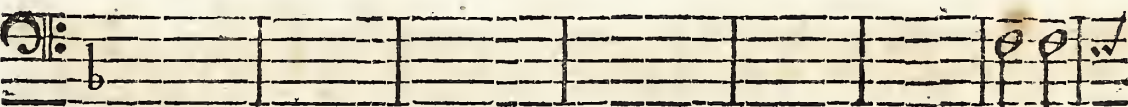
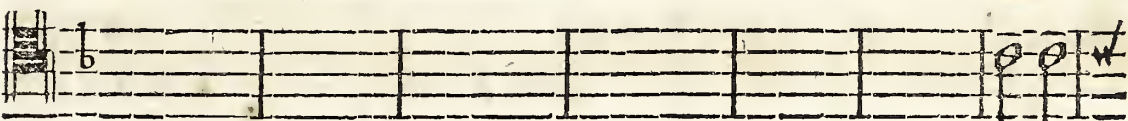
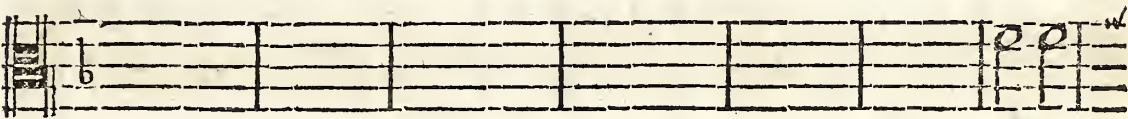
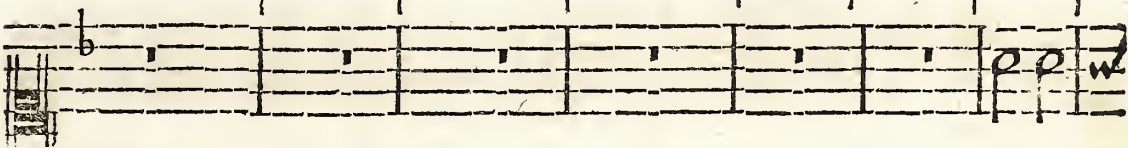

& in-

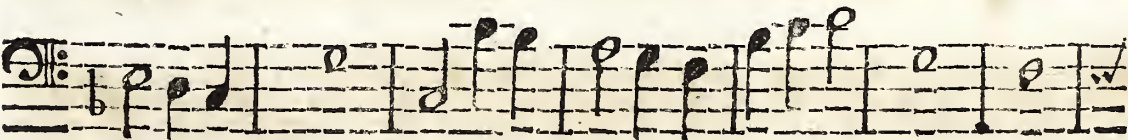

Et in un um

vi fi bi - li um in un um Domi num

& ex Pa-

IESUM Chri stum Filium De i un i ge ni tum

tre na - - tum ante om ni a fæ - - cu la.

Deum de

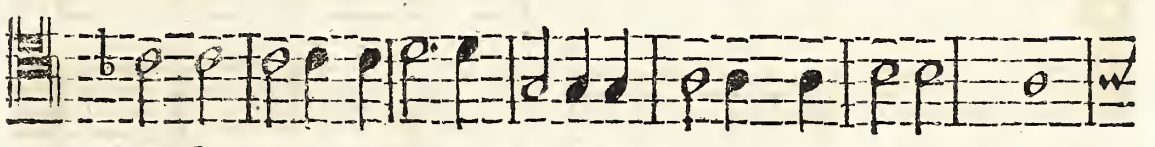
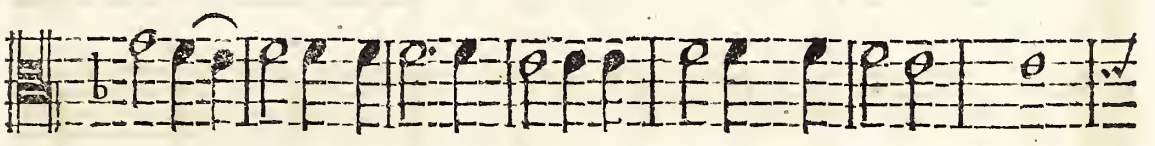
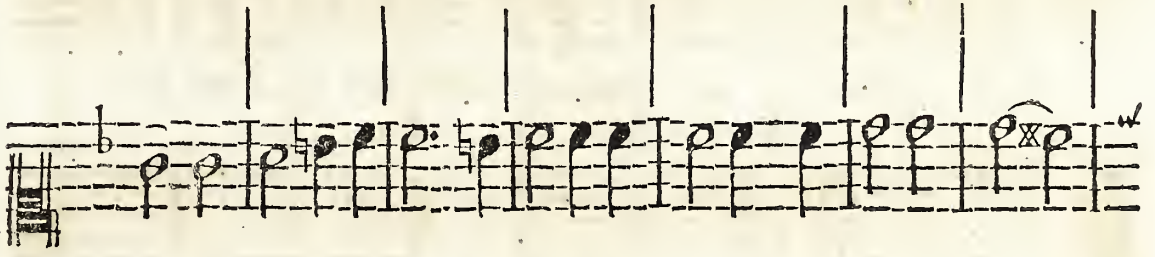
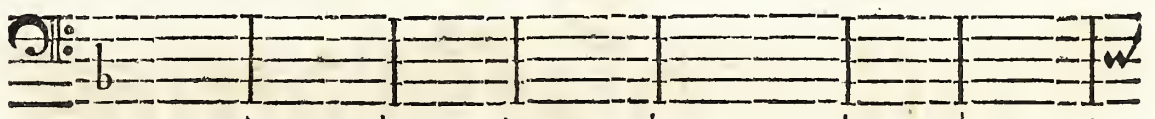
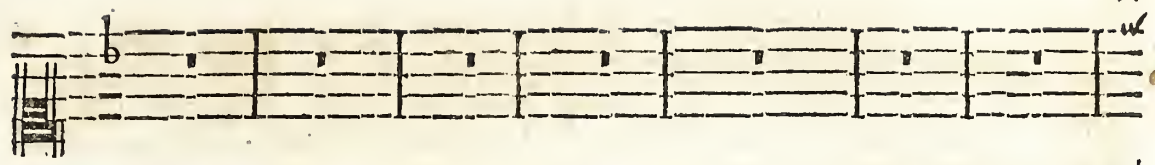

De o lumen de lu mi ne Deum verum de De o ve-

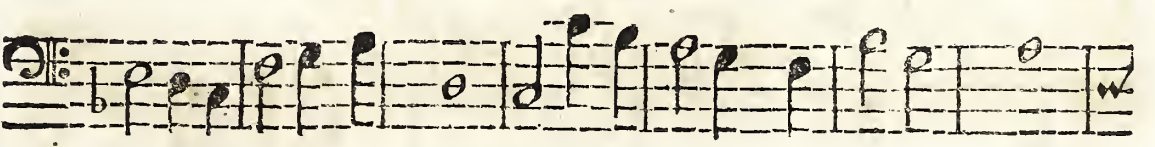

ge ni tum non factum, confub stan ti a lem Pa tri,

ro non non

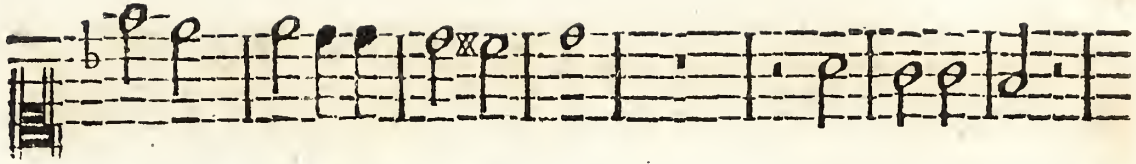

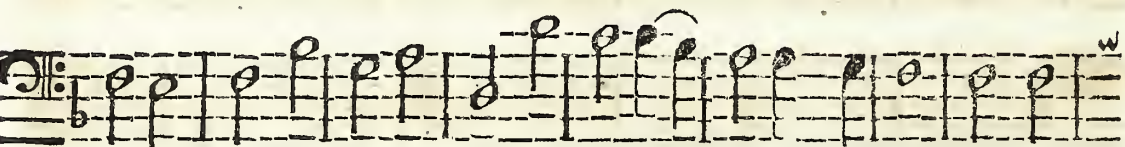
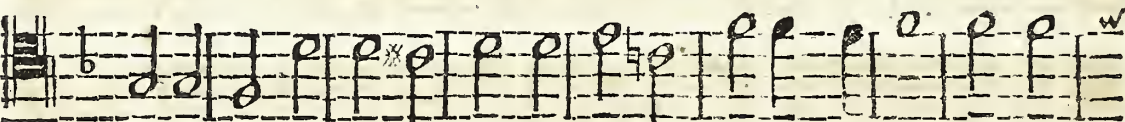
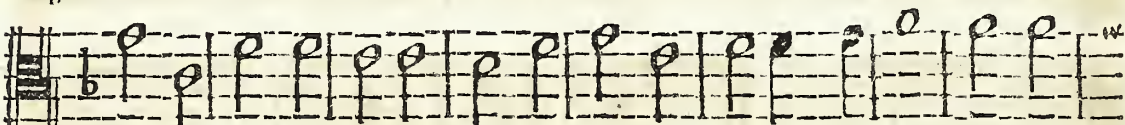
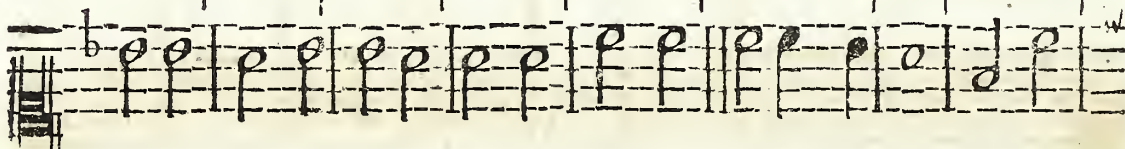

propter nos nos ho mi nes & propter nostram fa lu tem de-

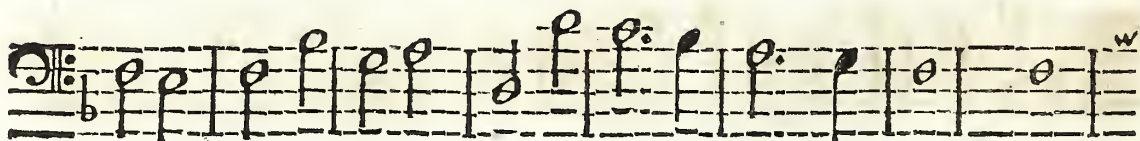

de fcen - - - dit de fcen dit de

fcen dit de coe lis.

coe lis de fcendit de fcendit de coe lis de coe lis.

de fcendit de fcendit de coe lis.

Adagio. p. Solo. f. p.

Et in car na tus & in car na tus est

Et in car na tus p. incarnatus est de Spiritu

& in car na tus est

Et in car na tus incarnatus est de

Adagio p.

de Spiritu San - - cto de Spiri tu San cto

San cto de Spiritu San cto San cto

de Spiritu San - cto de Spiri tu San - cto

Spiritu San | - - - | - - cto | San | cto

p. & ho mo fa ctus est.

ex Ma ri a & ho mo fa ctus est.

p. ex Ma ri a Vir gi ne ho mo factus est.

p. ex Ma ri a Vir gi ne ho mo factus est.

p. p.

Adagio.

Adagio Solo p.

Cru ci fi - - - xus e tiam pro no bis

Cru ci fi - - - xus

Cru ci fi xus e - tiam pro no bis

Cru ci fi xus e ti am pro no bis sub Pontio Pi-

pas sus passus & se pul tus sepul tus est.

pas sus passus & se pul tus sepultus est.

sub Pontio Pi la to pas sus & se pul tus sepultus est

la to subPonti o Pi la to sepul tus est.

pp.

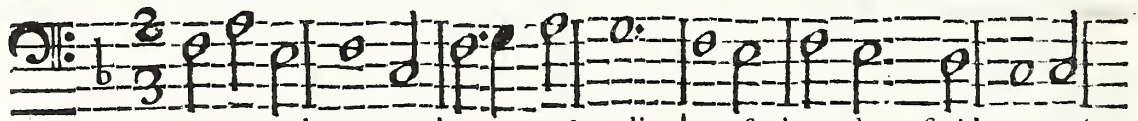
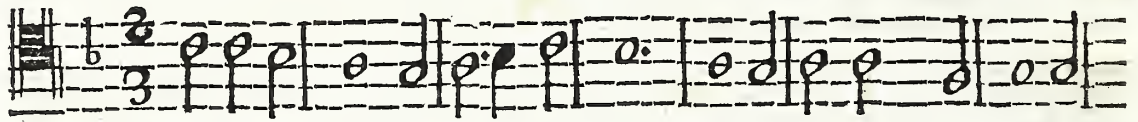
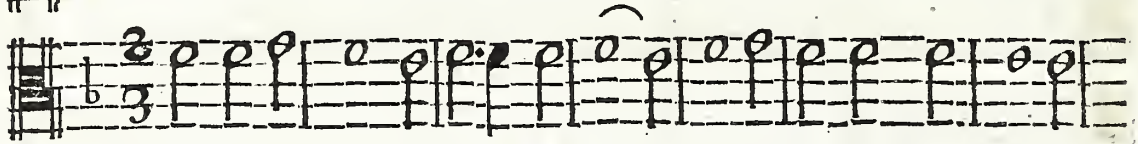
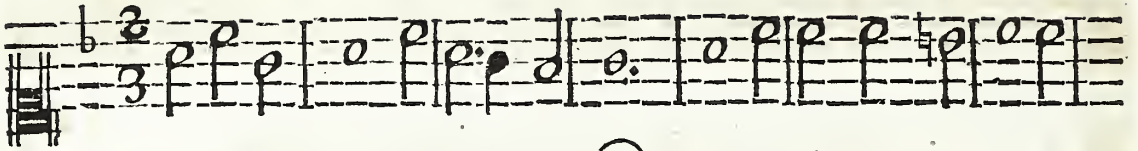
Vivace.

Et re sur re xit ter ti a di e se cundum scri ptu ras

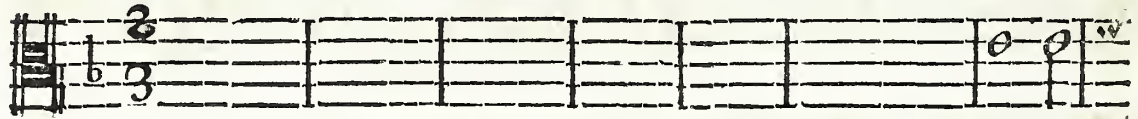
Vivace.

& af-

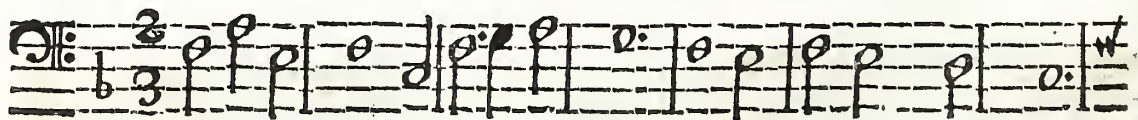

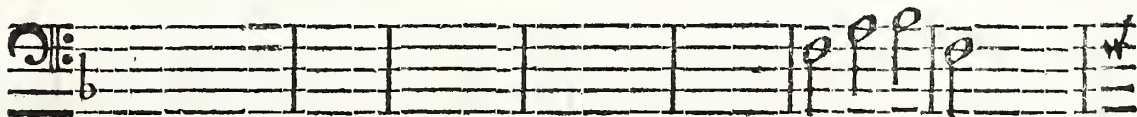
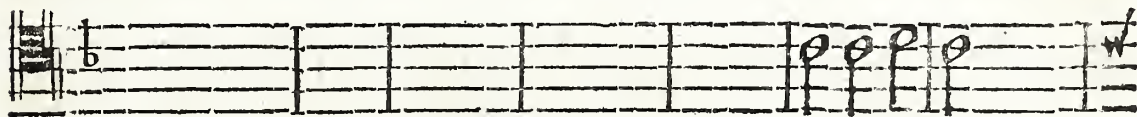
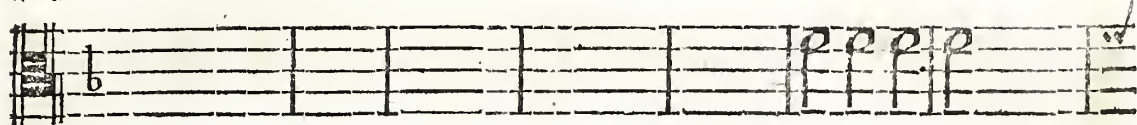
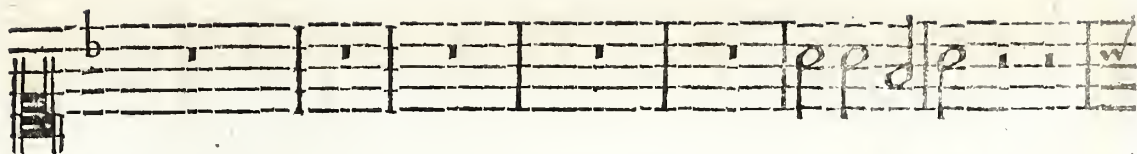

& i te rum

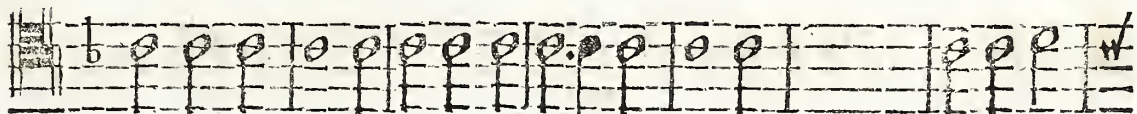
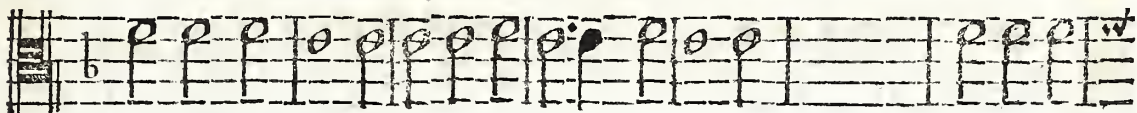
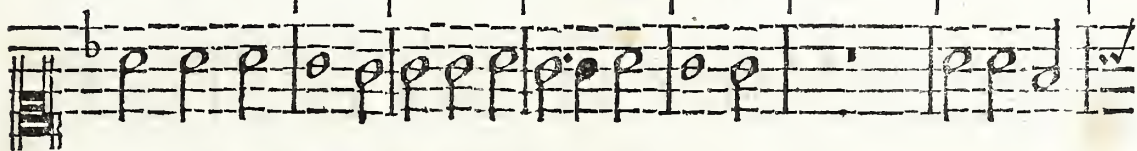

cen dit in coelum se det ad dex te ram Pa tris ven tu rus

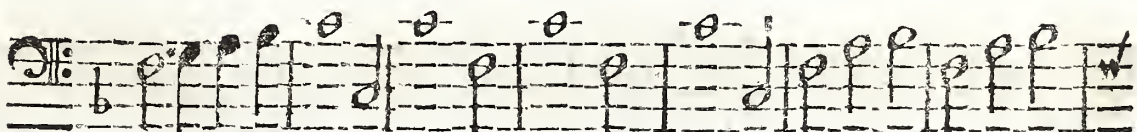

cum glori a

est iu di ca re. vi vos & mor tu os cuius reg ni non e rit

& in Spi ritum fanctum Do mi num & vi vi fi can-

fi nis

tem qui ex Pa tre Fi li o que pro ce dit

qui cum Pa tre & Fi li o

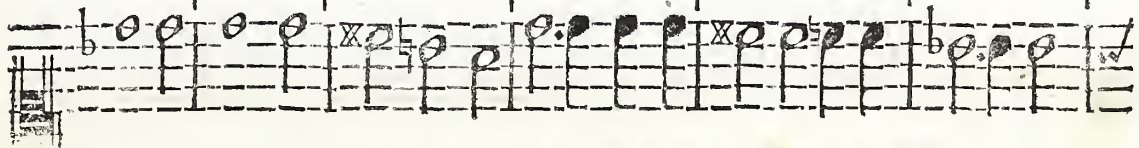
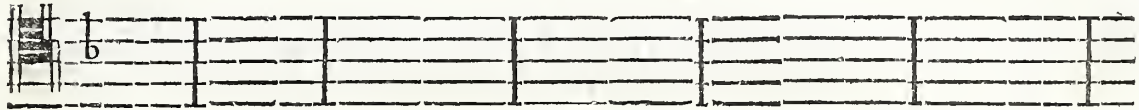
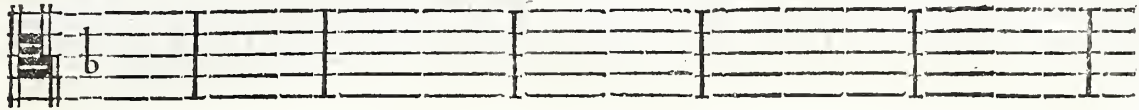

fi mul a do ratur, & conglori fi ca tur, qui lo cu tus est

& u nam | fan ctam | fan ctam Ca | tho li cam | & a po

per Pro phie tas

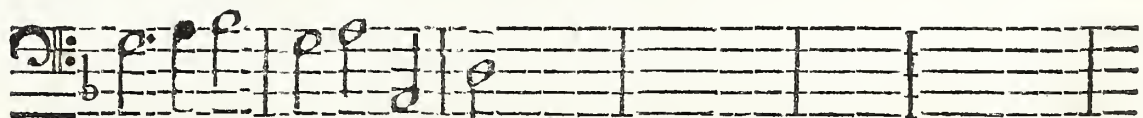
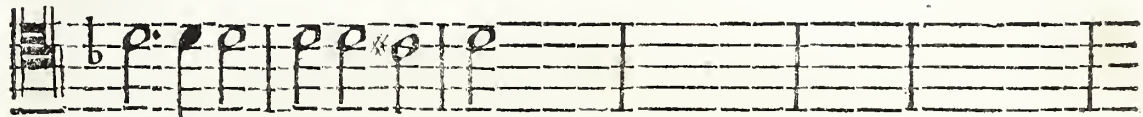
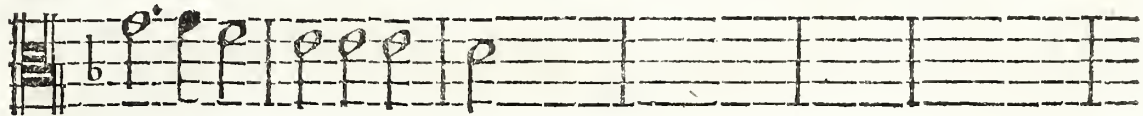

sto li cam | ec cle si | am

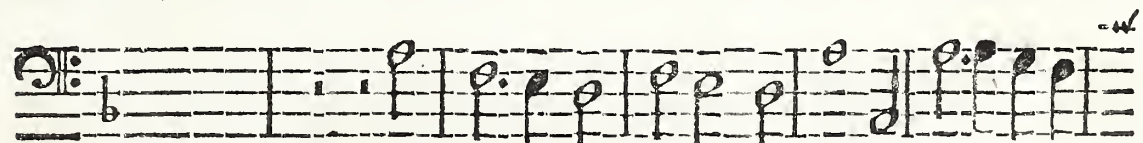

con fi te or u num bap tif ma in remif si

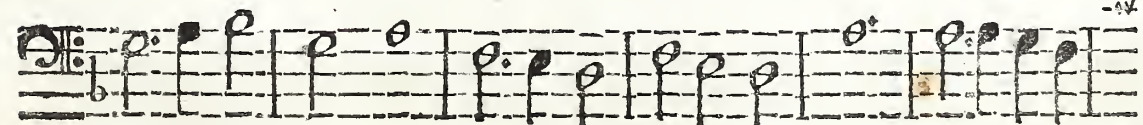

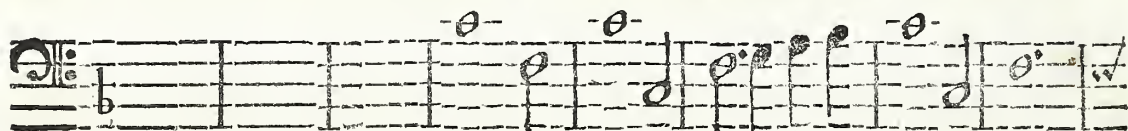
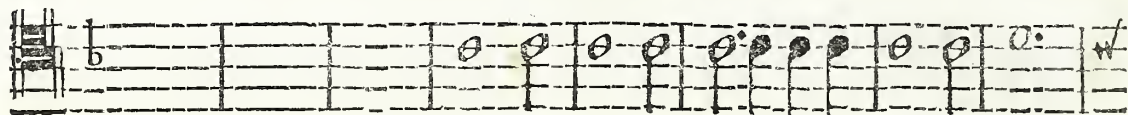
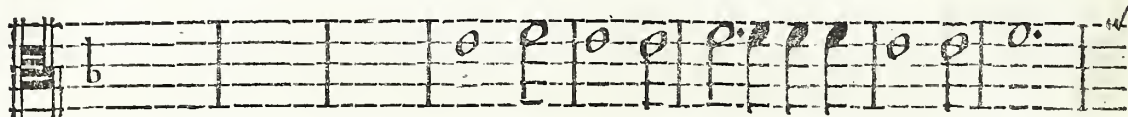
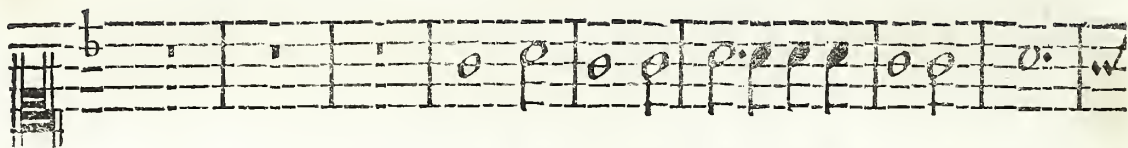

& ex pe cto re fur re cti o nem mor-

o nem pec ca to rum

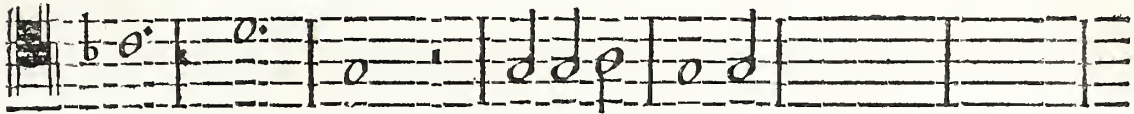

tu o rum vi tam ven tu ri

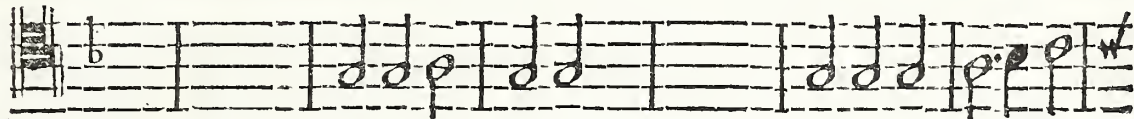
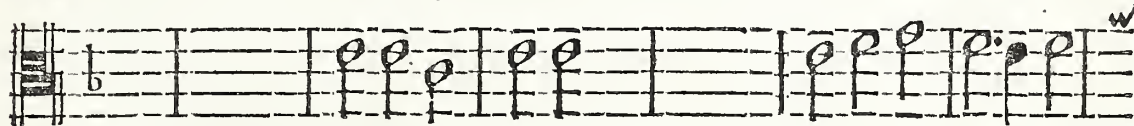
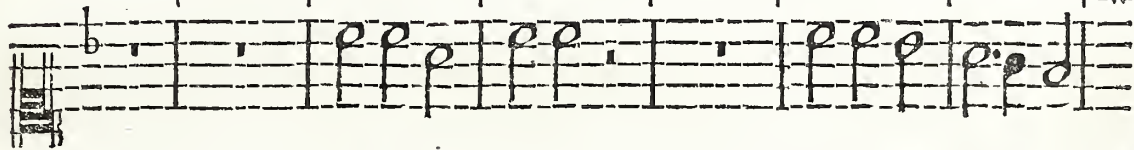

& vi tam vi tam ven tu ri fae cu li

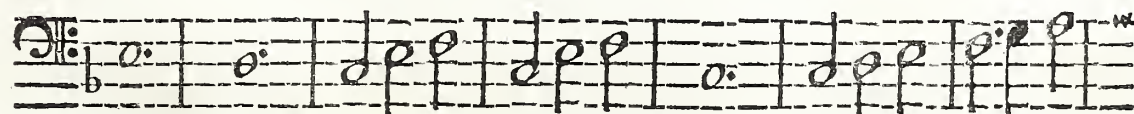

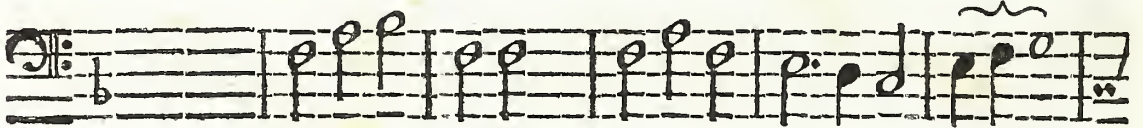
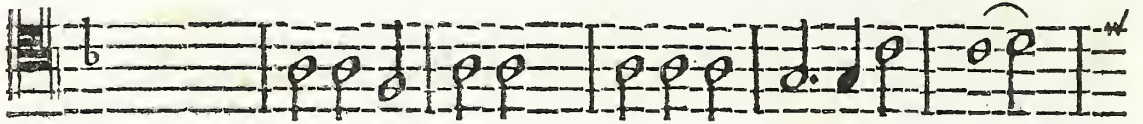
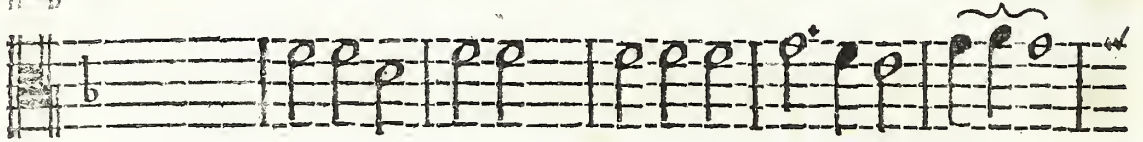

& vi tam | vi tam | ven tu ri | fæ cu li | a - -

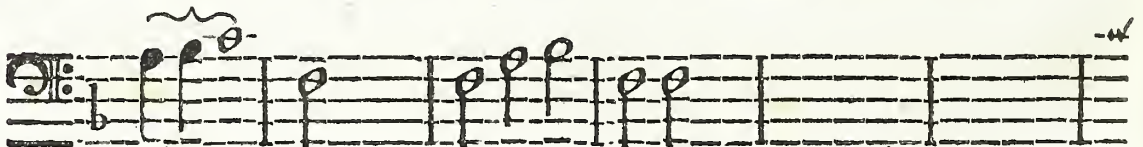
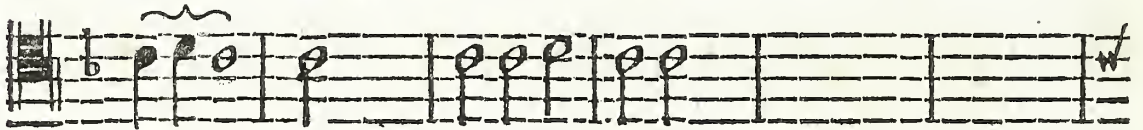

a - - men & vi tam vi tam

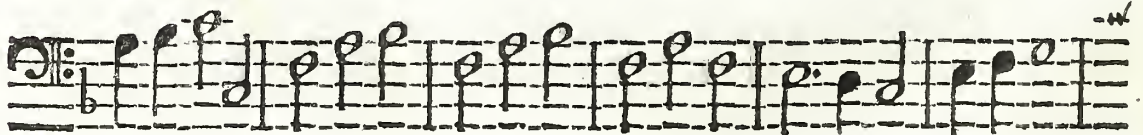

men a men a men

ven tu ri fae cu li a - - men a - - - men.

OFFERTORIUM.

Largo.

Dex te ra do - - - mi ni

Largo.

Dex te ra do

fe cit fe cit

mi ni fe cit fe cit

fe cit fe cit vir tu tem fe cit vir

fe cit vir tu tem

tu | tem | & ex al | ta vit | ex al | ta vit | me.

& ex al | ta vit | & ex al | ta vit | ex al | ta vit | me.

Grave.

f. p.

Grave.

Non non mo ri ar.

f. p.

Non non mo ri ar

mo - - - ri ar.

f. p.

f. p.

Adagio.

p.

Grave.

89

Non mo - - - - - ri ar.

Non mo - - - - - ri ar

mo - - - - - ri ar.

mo - - - - - ri ar.

Adagio.

Grave.

f. *p.*
Non non mo ri -

f. *p.*

f. *p.*

f. *p.*

p. *f.* *p.*
Non non mo ri -

f. p.

f. p.

f. p.

f. p.

Non non mo ri ar

f. p.

f. p.

f. p.

f. p.

ar f. p. non non mo ri ar.

f. p.

p. *Adagio.* pp.

p. pp.

p. pp.

p. pp.

non mo ri ar.

Adagio.

non mo ri ar.

p. pp.

p. pp.

p. pp.

p. pp.

Non mo ri ar

p. pp.

f. & nar ra

Et nar ra - - bo

f. Sed vi vam

Sed vi vam & nar ra - bo

Vivace. Sed vi vam

Sed vi vam

f. Sed vi

f. Sed vi vam

bo fed vi vam

fed vi vam

& nar ra - - bo

o pe ra do mi ni fed vi vam

& nar

& nar ra bo

v am & nar ra bo

& nar ra bo o pe ra do mi ni

o pe ra do mi ni

vi vam & nar ra bo

bo fed vi vam

fed vi vam

& nar ra bo o pe ra do mi ni

fed vi vam

& nar ra - - bo f. & nar

vam fed vi vam

o pe ra do mi - ni & nar

o pe ra do mi - ni & nar

& nar ra bo

fed vi vam & nar

& nar ra bo o pe ra

& nar ra bo fed

& nar ra vam

ra bo fed vi

f. & nar

ra bo fed vi vam

vam

& nar ra bo o pe ra do mi ni.

ra bo & nar ra bo.

do mi ni f & nar ra - - bo.

vi vam & nar ra bo.

& nar ra - - bo.

vam & nar ra - - - - - bo.

ra bo o pe ra do mi ni nar ra bo.

& nar ra bo.

& nar ra bo.

& nar ra bo.

& nar ra bo.

SANCTUS.

Grave. p. f.

p. f.

p. f.

p. f.

p. f.

San	ctus	san	ctus	dó	- mi	nus	de	us	Sa	ba
-----	------	-----	------	----	------	-----	----	----	----	----

Grave.

p. f.

oth

p.

f.

p.

f.

p.

f.

p.

f.

San ctus fan ctus do - mi nus De us Sa ba

p.

f.

glo - - ri a tu a

glo - - ri a glo - - ri a tu a

glo - - ri a tu a

ra glo - - ri a tu a

glo - - ri a

glo - - ri a

glo - - ri a

glo - - ri a

glo - - ri a

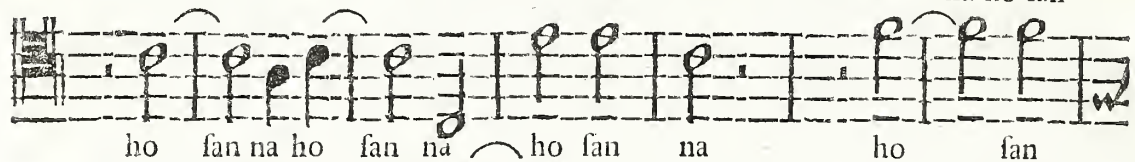

ho fan	na ho	fan na	ho fan	-- na
--------	-------	--------	--------	-------

tu a	ho	fan	na
------	----	-----	----

na in ex cel fis ho fan na.

na in ex cel fis ho fan - na.

na in ex cel fis ho fan na.

in ex cel fis ho fan na.

in ex cel fis ho fan na.

in ex cel fis ho fan na.

in ex cel fis ho fan na.

ho fan na in ex cel fis ho fan na.

ho fan na in ex cel fis ho fan na.

Solo.

I. Chorus.

poco Adagio. .p

f.

Be ne di ctus qui ve - - - nit in no - - -

f.

p.

f.

Be ne di ctus qui ve - - nit in no mi ne do - - -

f.

p.

f.

Be ne di ctus qui ve - - nit in no mi ne do

p.

f.

- mi ne do mi ni qui ve - - nit qui ve - nit in

p.

f.

- - - mi ni qui ve - - nit qui venit in no

p.

f.

- - - mi ni qui ve - - -

no - mi ne do - - - - - mi

- - mi ne do - - - - - mi

nit in no mi ne do - - - - - mi

Vivace.

ni ho fan - - na ho fan - na ho

Vivace.

ni ho fan - - na ho - fan - - na ho fan - -

Vivace.

ni ho fan - - na ho fan - -

fan - - na ho fan - - na in ex

na ho fan - - na in ex

na in ex cel fis ho - fan - - na

cel fis ho fan - - na ho fan - - na.

cel fis ho fan - - na ho fan - - na.

ho fan - - na ho fan - - na.

Grave.

Ag nus | De i | qui tol | - lis | pec | ca ta

Grave.

mun di mi fe re re no bis

Ag nus De i

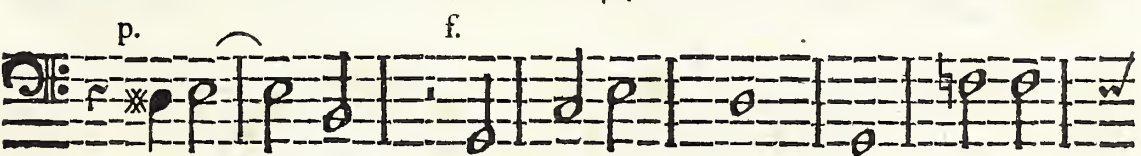
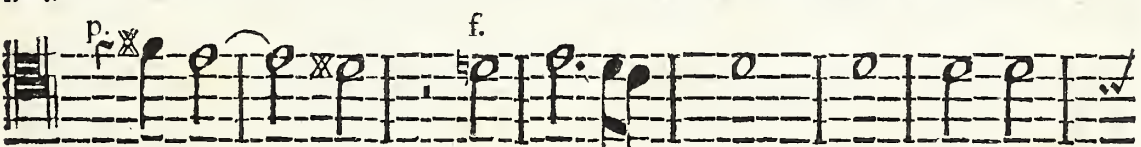
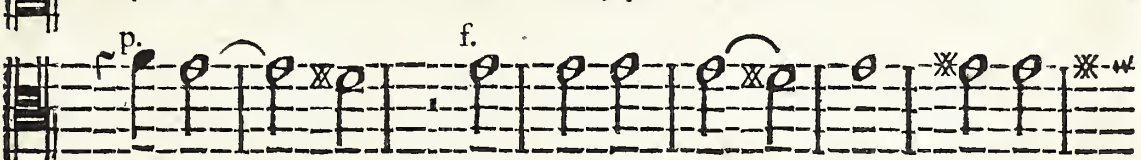
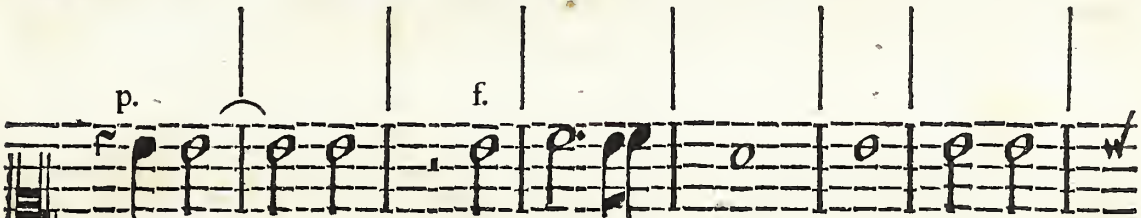
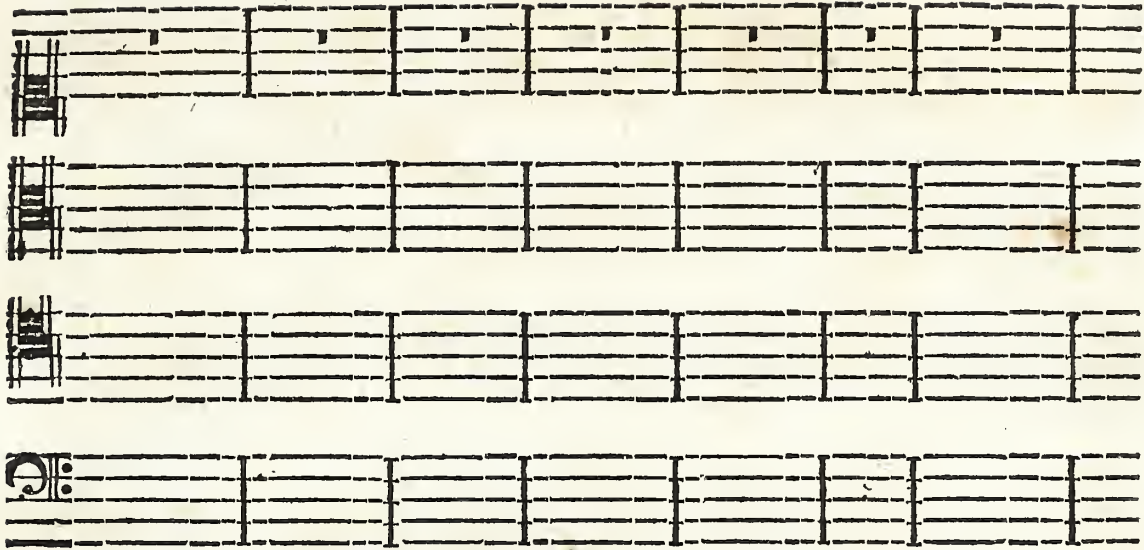

qui tol - lis pec ca ta mun di mi fe

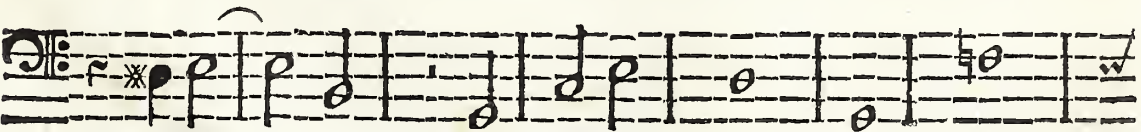

p.

p.

p.

p.

b w

Agnus De i qui

p.

p.

p.

p.

re re no bis qui tol lis

b w

f.

f.

f.

b f.

tol lis do na no bis pa -

f.

f.

f.

b f.

pec ca ta mun di

b

cem pa cem pa cem

do na no bis pa cem pa cem.

p. f.

Gu fta te & vi de

Gu fta te & vi de

Allegro. p. f.

te gu fta te & vi

Allegro. p. f.

te gu

de te gu fta te & vi -

fta te & vi de te. gu -

de - - - - - te

sta te & vi de - - - - - te

gu sta te & vi de - - - - - te.

gu sta te & vi de - - - - - te.

Adagio.

p. *dolce*

Gu sta te quam fua vis est fua - -

Adagio. p.

dolce

Gu sta te quam fua - - - -

vis quam sua

vis quam sua

vis est Do - - - mi nus.

vis est Do - - - mi nus.

