

Violini I

КОНЦЕРТНЫЙ ДУЭТ для скрипки и контрабаса с оркестром

Дж. Боттезини (1821-1889)

Allegro maestoso

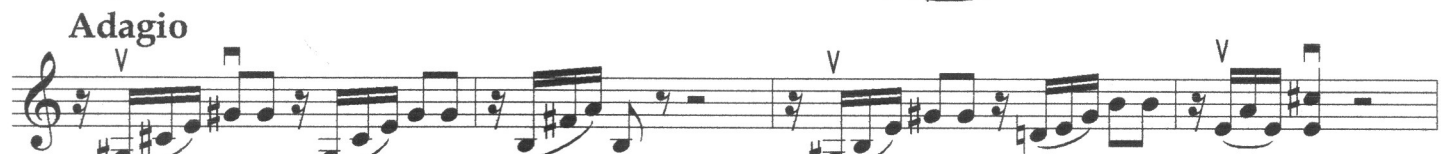

Mosso

19 *cresc.* *f sf* *8va*

pizz. *p*

20 *arco* *p*

21 *pizz.*

arco 22 *pp*

pp

23 *pizz.* *p* 4

arco 24

25

26 *mp* *cresc.* *ff*