

5

4

p

6

11

7

p *f*

8

6

p

a 2.

f

9

10

11

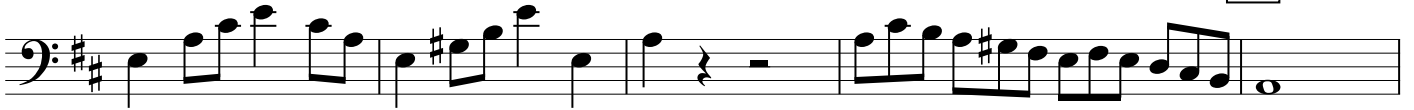

12

13

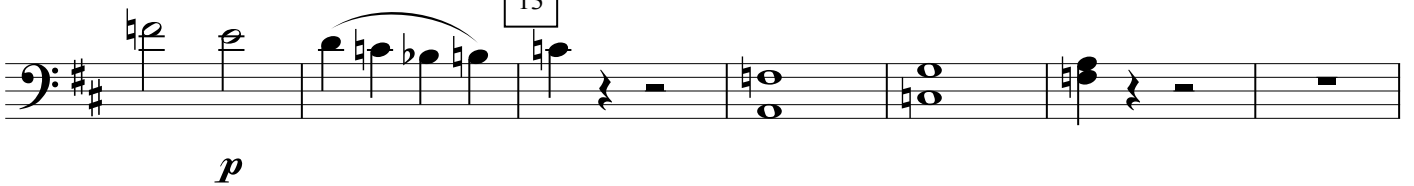

14

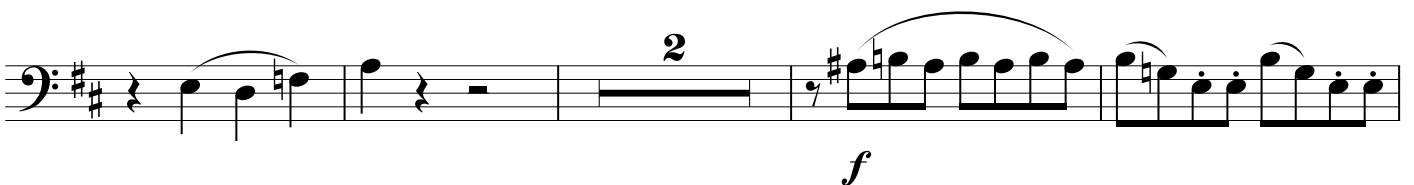
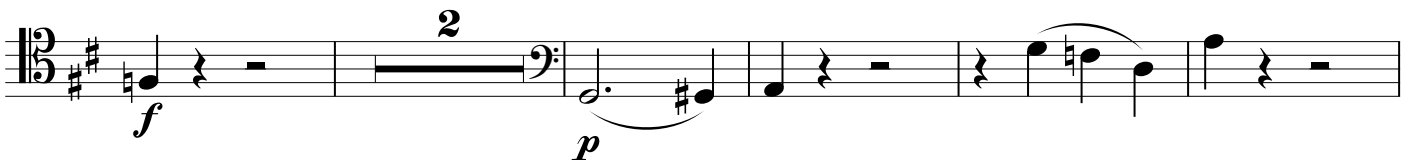
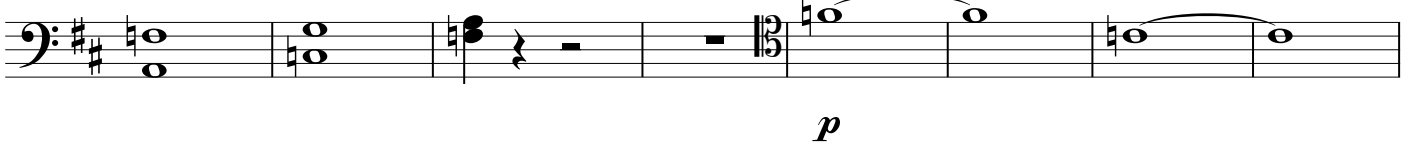

15

16

17

18

19

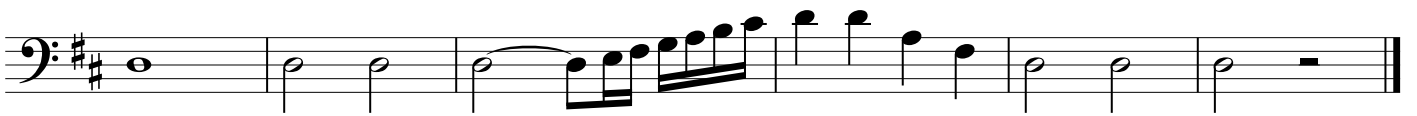
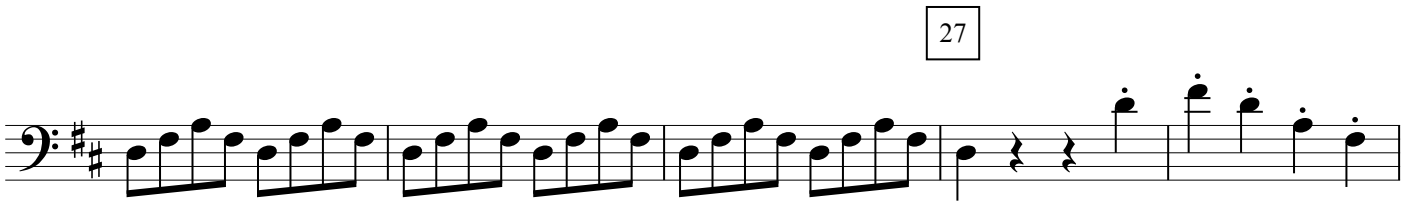

Andantino

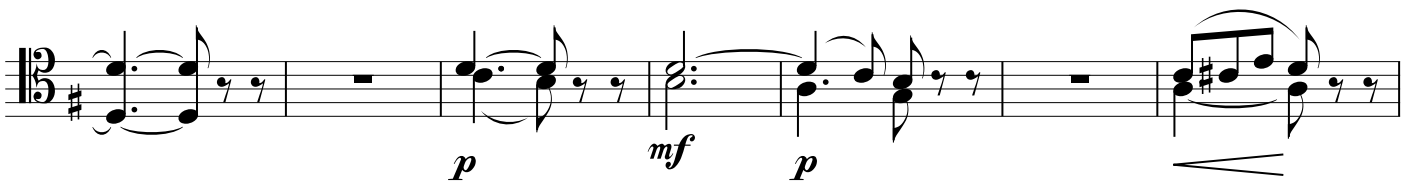
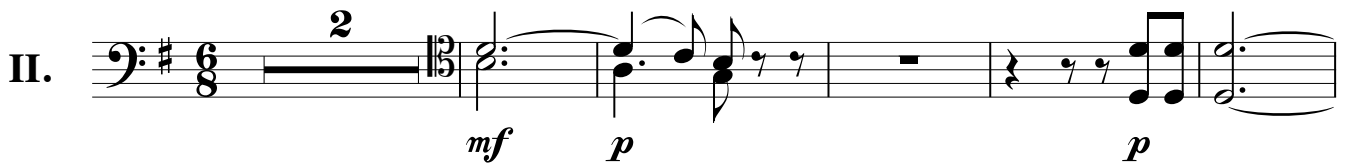

mf

Allegro

III.

8 a 2. *f*

1

9 *f*

2

f

f

f

3

6 *p*

4

f

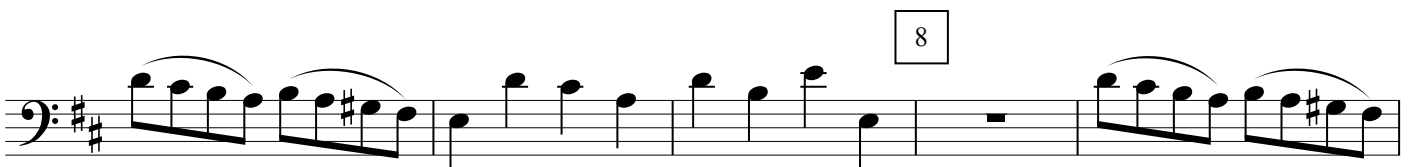
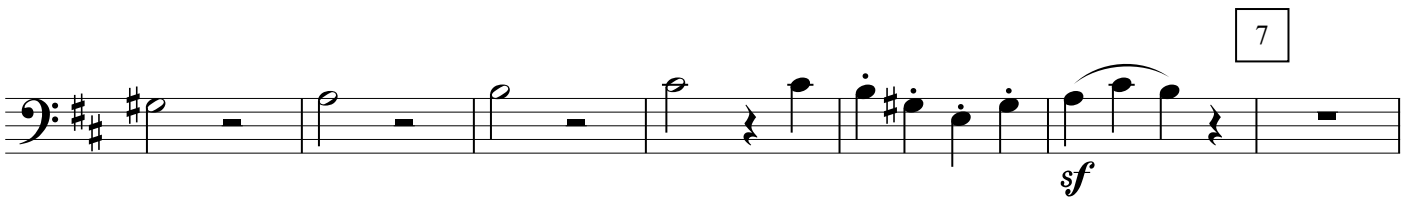
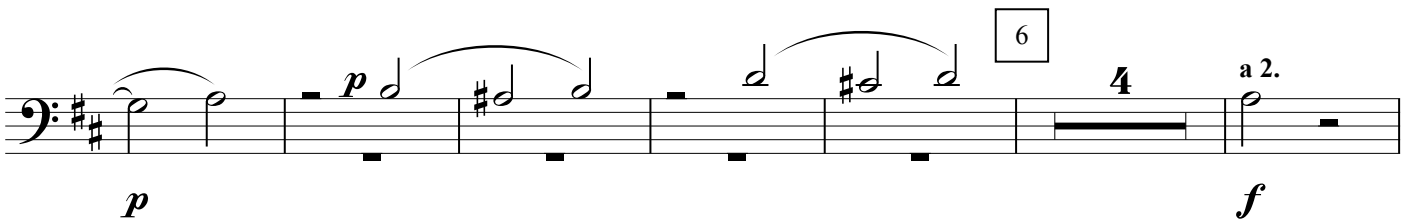
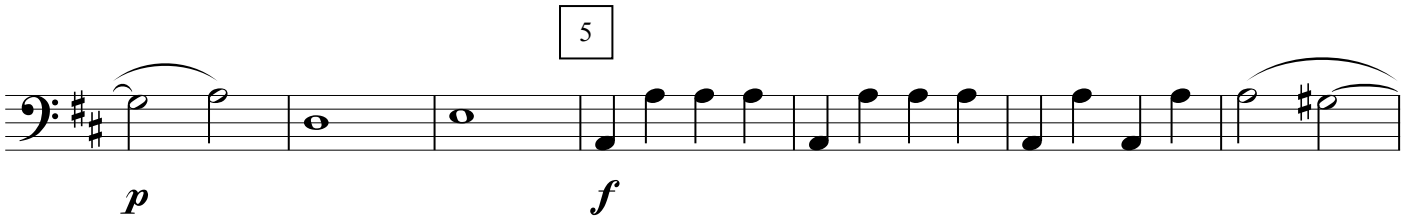

9

7

2

10

p

11

f

f

12

12

13

f

sf

sf

sf

sf

14

f

p *f*

p

p

f

sf *sf* *p* *cresc.*

f

f

