

Picture: Edouard Manet, The Monet Family in Their Garden at Argenteuil, 1874

Stephan Beneking

8 Preludes fantaisies

Berlin, 2012

www.beneking.com

Prelude fantaisie

No 1

Stephan Beneking, 2012

www.beneking.com

25

31

37

43

49

54

60

64

Prelude fantaisie

No 2

Stephan Beneking, 2012

www.beneking.com

31

38

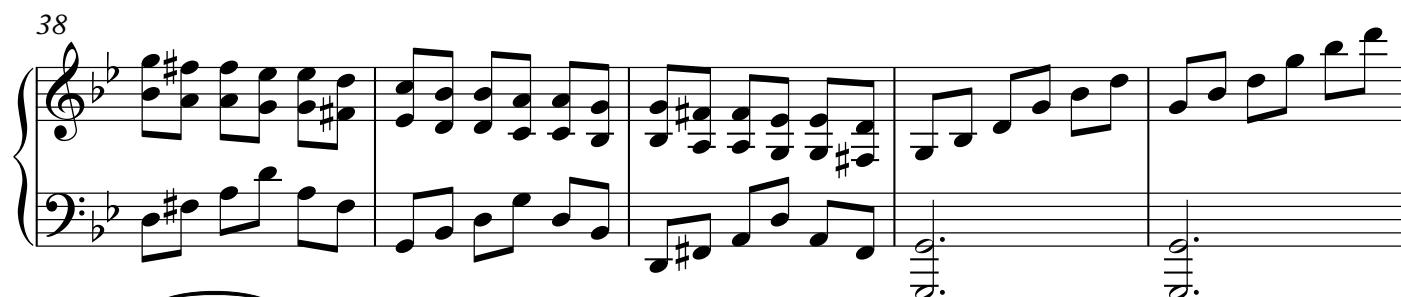

43

Prelude fantaisie

No 3

Stephan Beneking, 2012

www.beneking.com

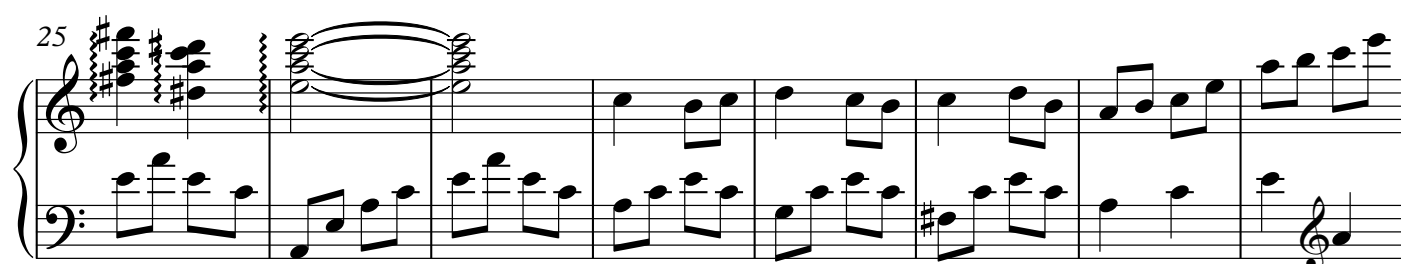
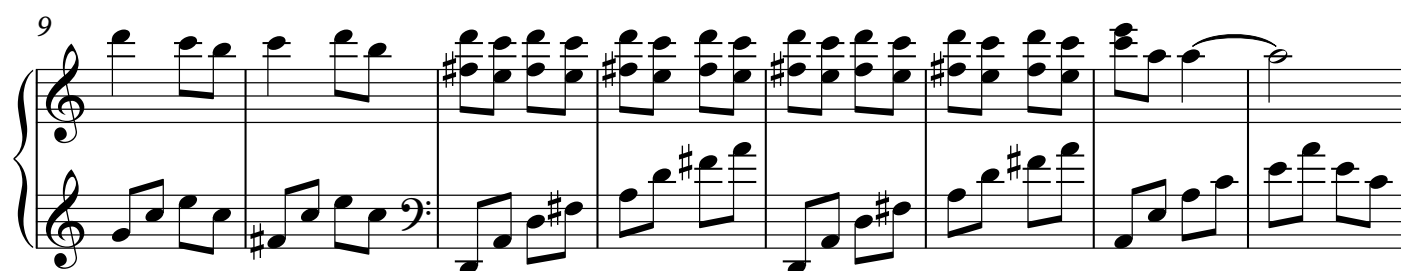

41

49

57

63

Prelude fantaisie

No 4

Stephan Beneking, 2012
www.beneking.com

8va

8

16

24

8va

8va

32

(8)

39

8va

46 (8)

54 (8)

61

68 8va tr

75 8va tr

82 8va tr

89

tr

tr

96

tr

8va

(8)

103

tr

tr

8va

109

Prelude fantaisie

No 5

Stephan Beneking, 2012
www.beneking.com

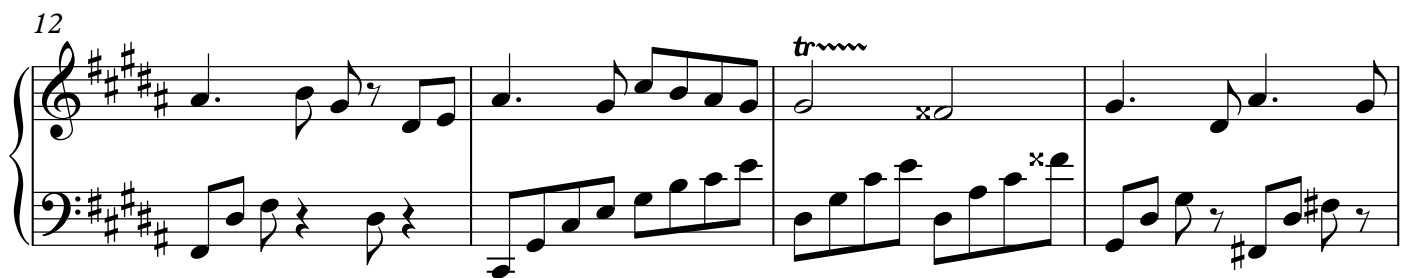
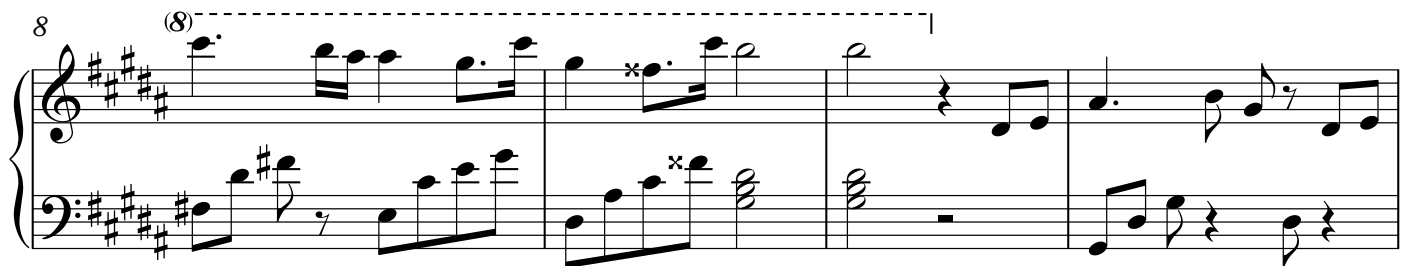
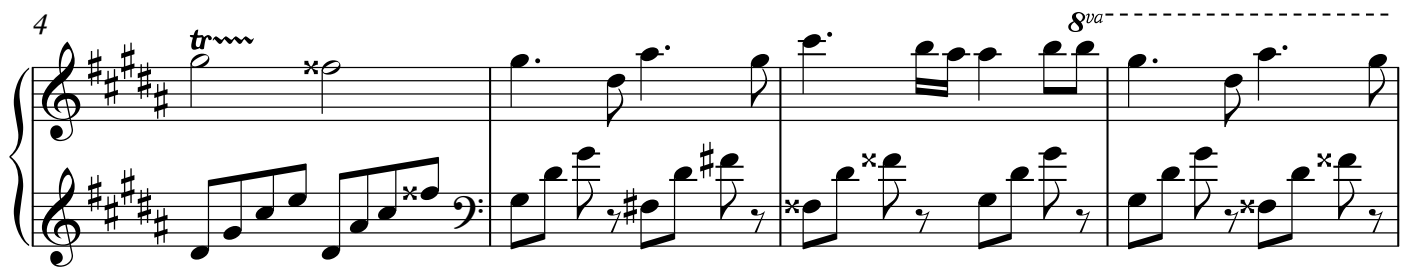
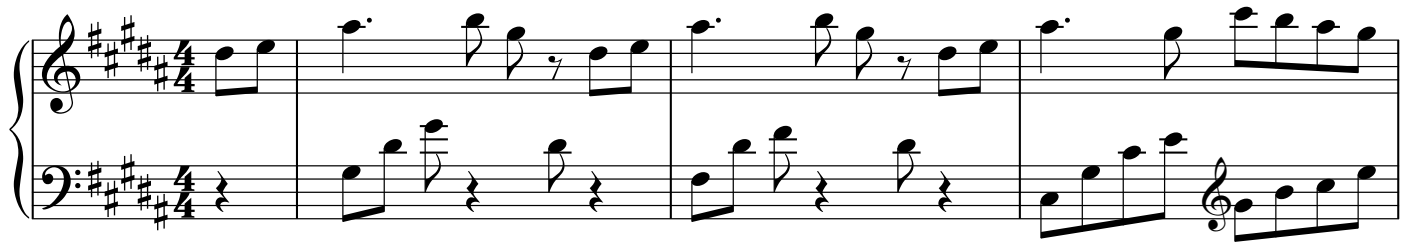

Prelude fantaisie

No 6

Stephan Beneking, 2012
www.beneking.com

Prelude fantaisie

No 7

Stephan Beneking, 2012
www.beneking.com

16 (8)

19

22

8^{va} tr

Prelude fantaisie

No 8

- Krakatau -

Stephan Beneking
www.beneking.com
Berlin, 2013
8^{va}-----

Ausbruch des Krakatau am 27. August 1883

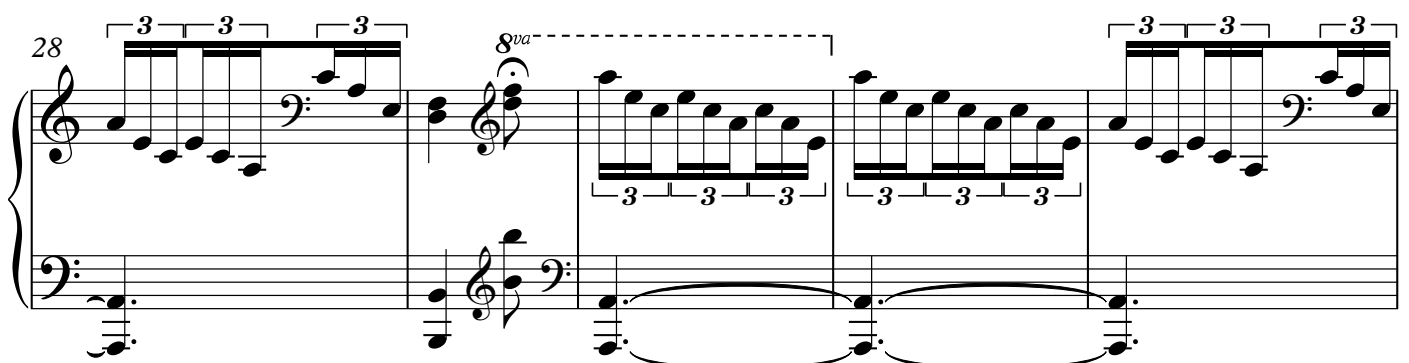
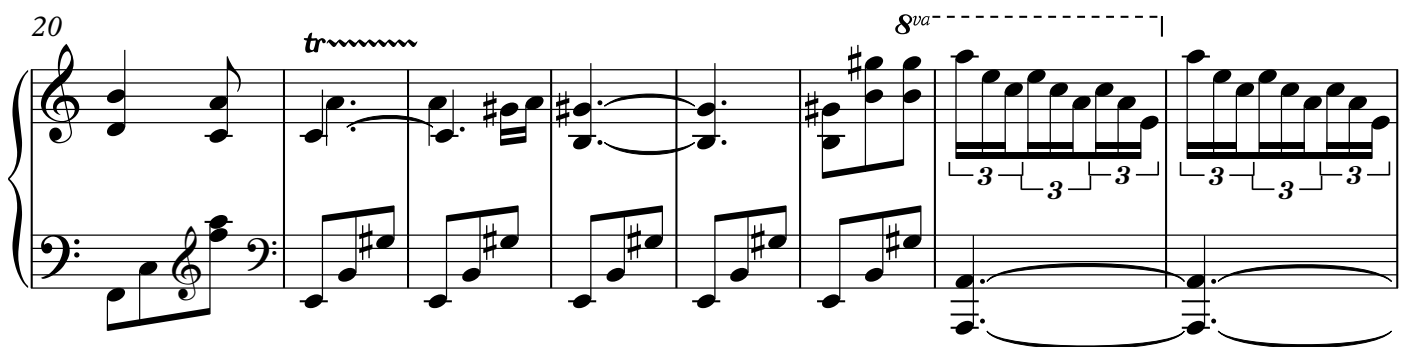
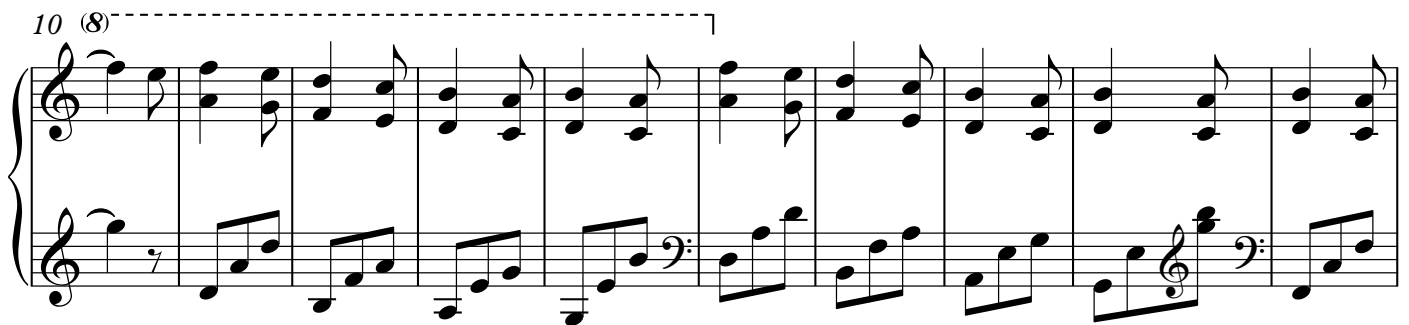
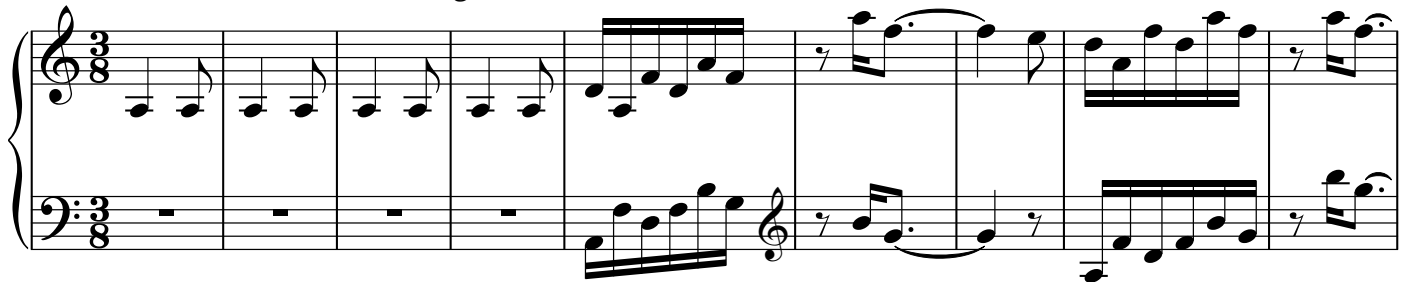

33 *8va* *8va*

42

49 *8va*

54 *8va*

62

68

73

78

84

94

103 (8)-----|

tr~~~~~

112 8va-----|

3 3 3

3 3 3

3 3 3

8va-----

119 (8)-----|

3 3 3

3 3 3

3 3 3

8va-----|

8va-----|