

Cello 1

# MUSICALISCHES OPFER

Johann Sebastian Bach, BWV 1079

Transcription by  
Orfeo Mandozzi 2013

## Ricercar a 6 Celli

18

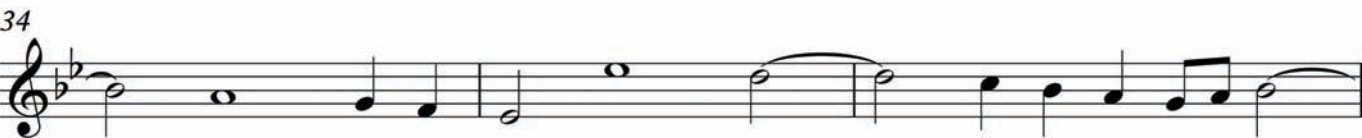

Cello 1

2

41

45

48

51

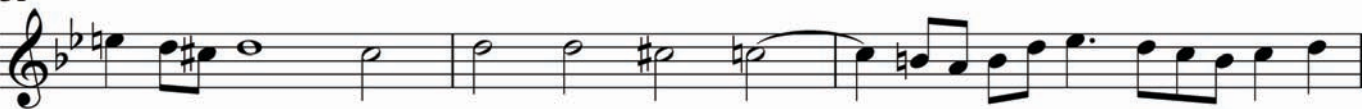

54

57

60

63

68

71

74

# MUSICALISCHES OPFER

Transcription by  
Orfeo Mandozzi 2013

Cello 2

2

37

40

43

46

49

52

55

58

61

64

67

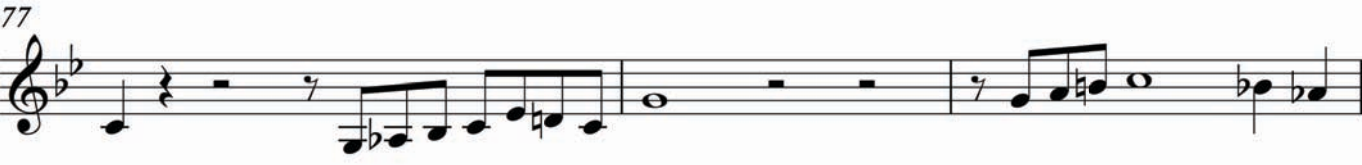
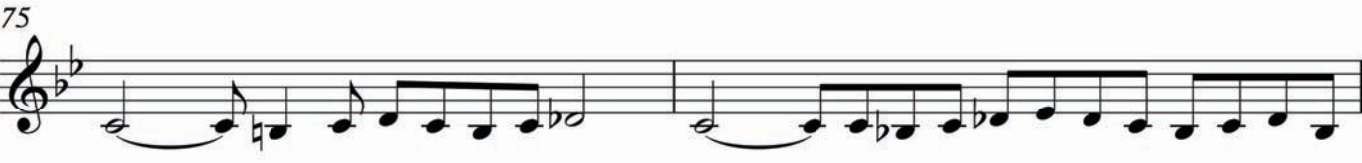

# Cello 3 MUSICALISCHES OPFER

Transcription by  
Orfeo Mandozzi 2013

Cello 3

2

27

31

35

39

43

46

50

53

56

59

62

65  **10**

77 

80 

83 

86 

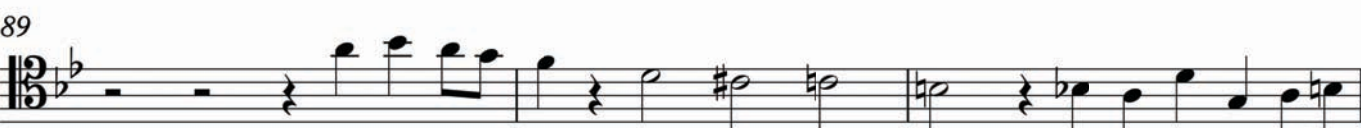
89 

92 

95 

98 

101 

Transcription by  
Orfeo Mandozzi 2013

12

15

18

21

24

28

31

34

38

Cello 4

2

42

46

49

52

55

58

61

65

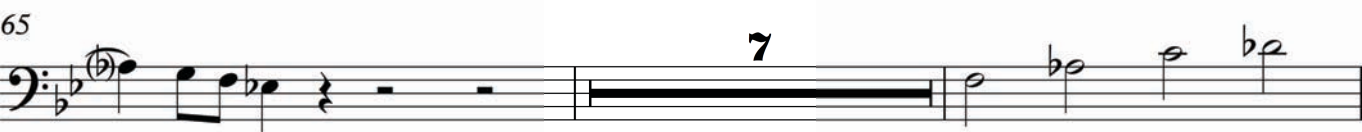

74

77

80

83

86

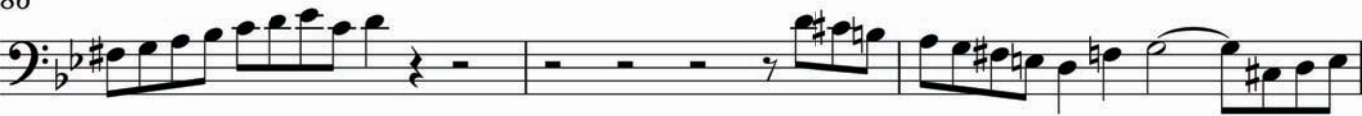

89

92

95

98

101

Transcription by

Orfeo Mandozzi 2013

Cello 5

2

40

45

48

51

55

58

61

64

72

75

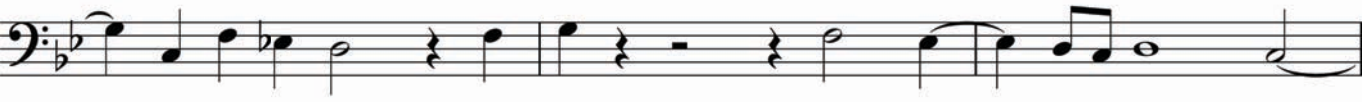

78

81

85

88

91

94

97

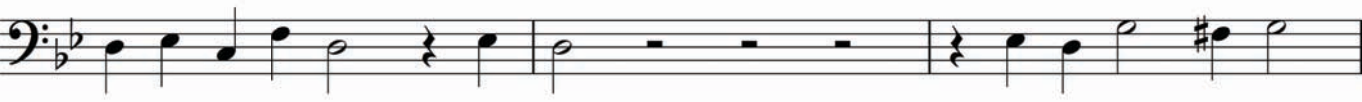

100

# Cello 6 MUSICALISCHES OPFER

Transcription by  
Orfeo Mandozzi 2013

24

27

31

36

43

47

51

58

61

64

67

3

4

# MUSICALISCHES OPFER

Johann Sebastian Bach, BWV 1079

Transcription by  
Orfeo Mandozzi 2013

## Ricercar a 6 Celli

Cello 1

Cello 2

Cello 3

Cello 4

Cello 5

Cello 6

5

3

20

23

27

29

32

5

38

42

48

51

7

57

60

64

66

68

70

72

80

83

85

97

100

