# Robert Schumann's Werke.

## Herausgegeben von Clara Schumann.

## Serie VII.

# Für Pianoforte zu zwei Händen.

### ERSTER BAND.


| № | | Seite |
|---|---|---|
| 1. | **Variationen über den Namen „Abegg“.** Op. 1. | 2. |
| 2. | **Papillons.** Op. 2. | 12. |
| 3. | **Studien** nach Capricen von Paganini bearbeitet. Op. 3. | 22. |
| 4. | **Intermezzi.** Op. 4. | 46. |
| 5. | **Impromptus** über ein Thema von Clara Wieck. Op. 5. Erste und zweite Ausgabe. | 68. |
| 6. | **Die Davidsbündler.** Achtzehn Charakterstücke. Op. 6. Erste und zweite Ausgabe. | 98. |
| 7. | **Toccata.** Op. 7. | 146. |
| 8. | **Allegro.** Op. 8. | 166. |


### ZWEITER BAND.


| | | |
|---|---|---|
| 9. | **Carnaval.** Scènes mignonnes sur 4 Notes. Op. 9. | 2. |
| 10. | **Sechs Concert-Etuden** nach Capricen von Paganini. Op. 10. | 30. |
| 11. | **Grofse Sonate № I.** Op. 11. | 52. |
| 12. | **Phantasiestücke.** Op. 12. | 82. |
| 13. | **Etuden** in Form von Variationen (Symphonische Etuden). Op. 13. Erste und zweite Ausgabe. | 108. |


### DRITTER BAND.


| | | |
|---|---|---|
| 14. | **Grofse Sonate № 3.** Op. 14. Erste und zweite Ausgabe. | 2. |
| 15. | **Kinderscenen.** Op. 15. | 64. |
| 16. | **Kreisleriana.** Op. 16. | 74. |
| 17. | **Phantasie.** Op. 17. | 102. |
| 18. | **Arabeske.** Op. 18. | 128. |
| 19. | **Blumenstück.** Op. 19. | 134. |


### VIERTER BAND.


| № | | Seite |
|---|---|---|
| 20. | **Humoreske.** Op. 20. | 2. |
| 21. | **Novelletten.** Op. 21. | 28. |
| 22. | **Sonate № 2.** Op. 22. | 76. |
| 23. | **Nachtstücke.** Op. 23. | 96. |
| 24. | **Faschingsschwank** aus Wien. Op. 26. | 110. |
| 25. | **Drei Romanzen.** Op. 28. | 132. |
| 26. | **Scherzo, Gigue, Romanze und Fughette.** Vier Clavierstücke. Op. 32. | 146. |


### FÜNFTER BAND.


| | | |
|---|---|---|
| 27. | **Studien** für den Pedalflügel. Sechs Stücke in kanonischer Form. Op. 56. | 2. |
| 28. | **Skizzen** für den Pedalflügel. Op. 58. | 20. |
| 29. | **Dreiundvierzig Clavierstücke.** Op. 68. | 32. |
| 30. | **Vier Fugen.** Op. 72. | 80. |
| 31. | **Vier Märsche.** Op. 76. | 90. |
| 32. | **Waldscenen.** Neun Clavierstücke. Op. 82. | 106. |


### SECHSTER BAND.


| | | |
|---|---|---|
| 33. | **Bunte Blätter.** Vierzehn Stücke. Op. 99. | 2. |
| 34. | **Drei Phantasiestücke.** Op. 111. | 36. |
| 35. | **Drei Clavier-Sonaten** für die Jugend. Op. 118. | 44. |
| 36. | **Albumblätter.** Zwanzig Clavierstücke. Op. 124. | 78. |
| 37. | **Sieben Stücke** in Fughettenform. Op. 126. | 102. |
| 38. | **Gesänge der Frühe.** Fünf Stücke. Op. 133. | 114. |


## VIERTER BAND.


Verlag von Breitkopf & Härtel in Leipzig.



Die Resultate der kritischen Revision dieser Ausgabe sind Eigenthum der Verleger.

# HUMORESKE

für das Pianoforte

von

# ROBERT SCHUMANN.

**Op. 20.**

**Frau Julie von Webenau geb. Baroni-Cavalcabò gewidmet.**

Schumann's Werke.

Serie 7. Nº 20.

**Einfach.** M. M. ♩ = 80.

Componirt 1839.

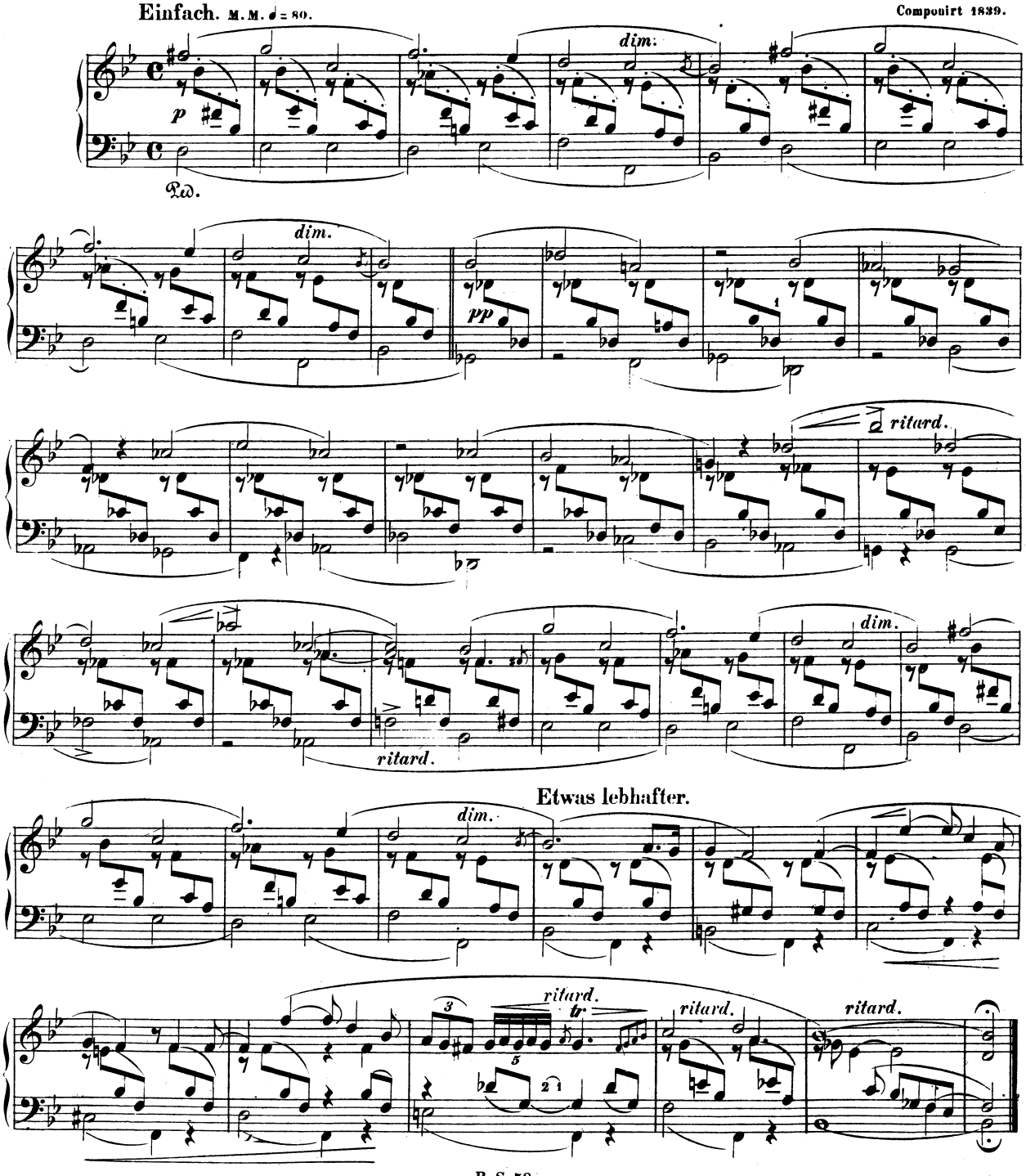




Stich und Druck von Breitkopf & Härtel in Leipzig.

Ausgegeben 1887.

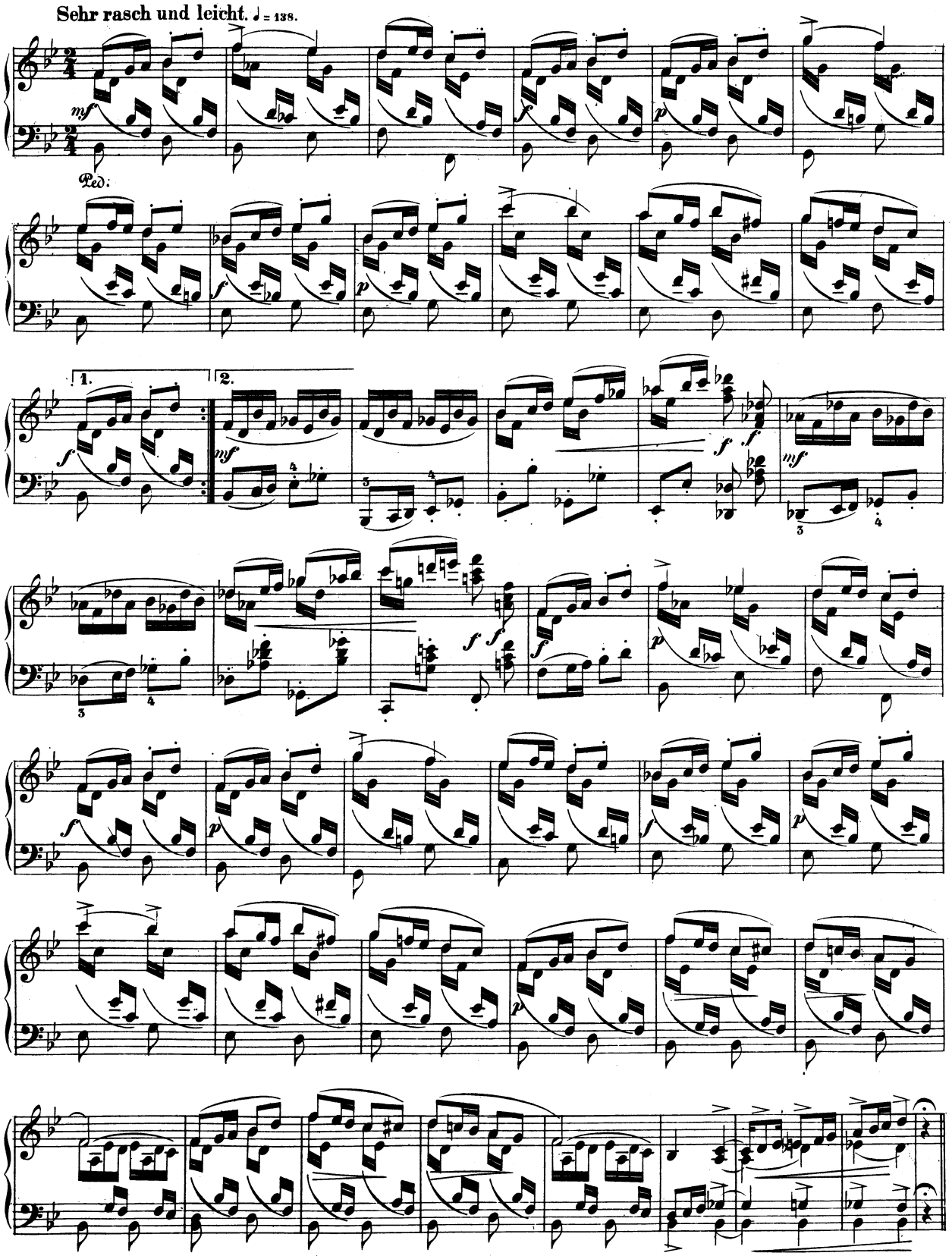
Sehr rasch und leicht. ♩ = 138.
Ped:
1.
2.

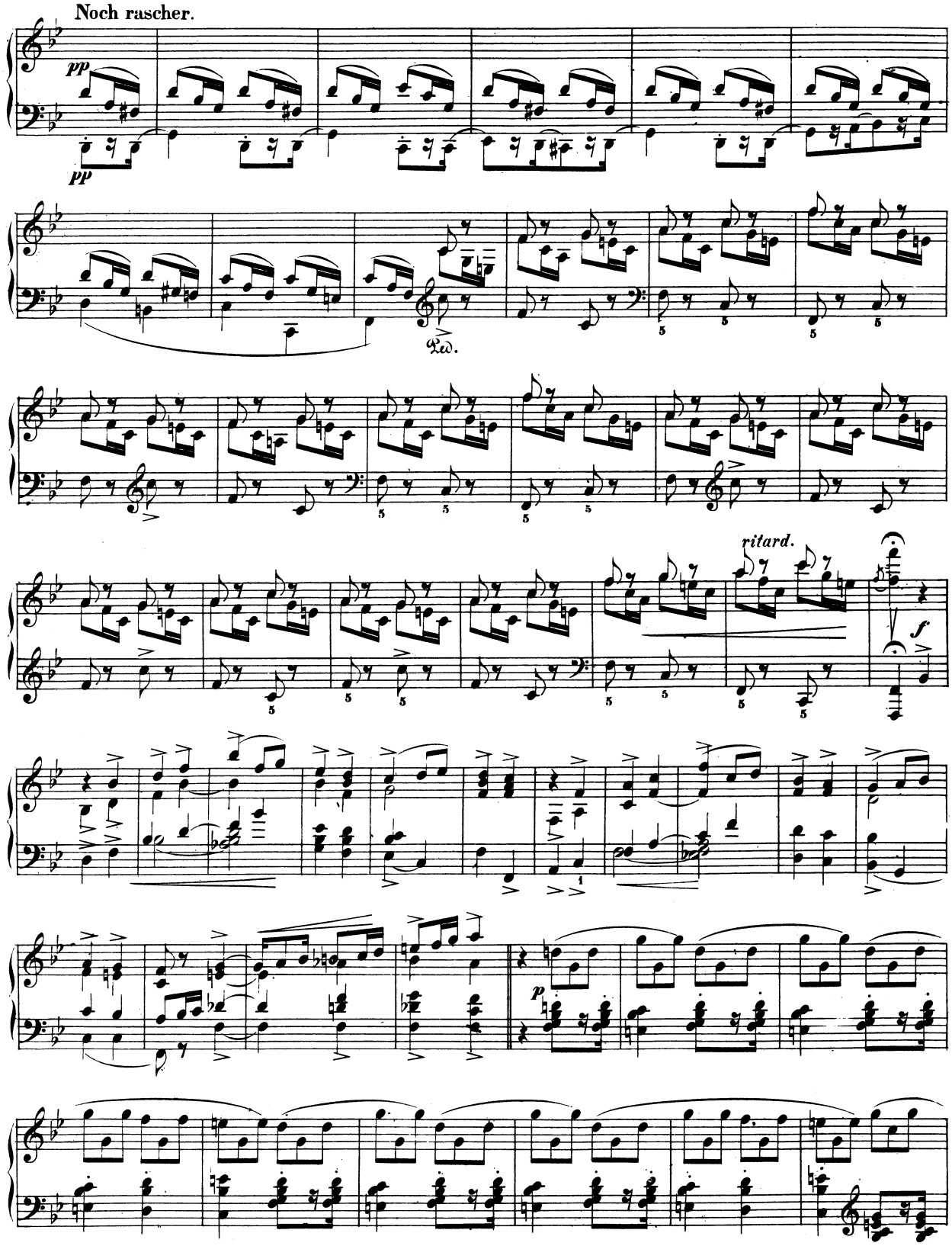
Noch rascher.
pp
pp
ritard.
f
p

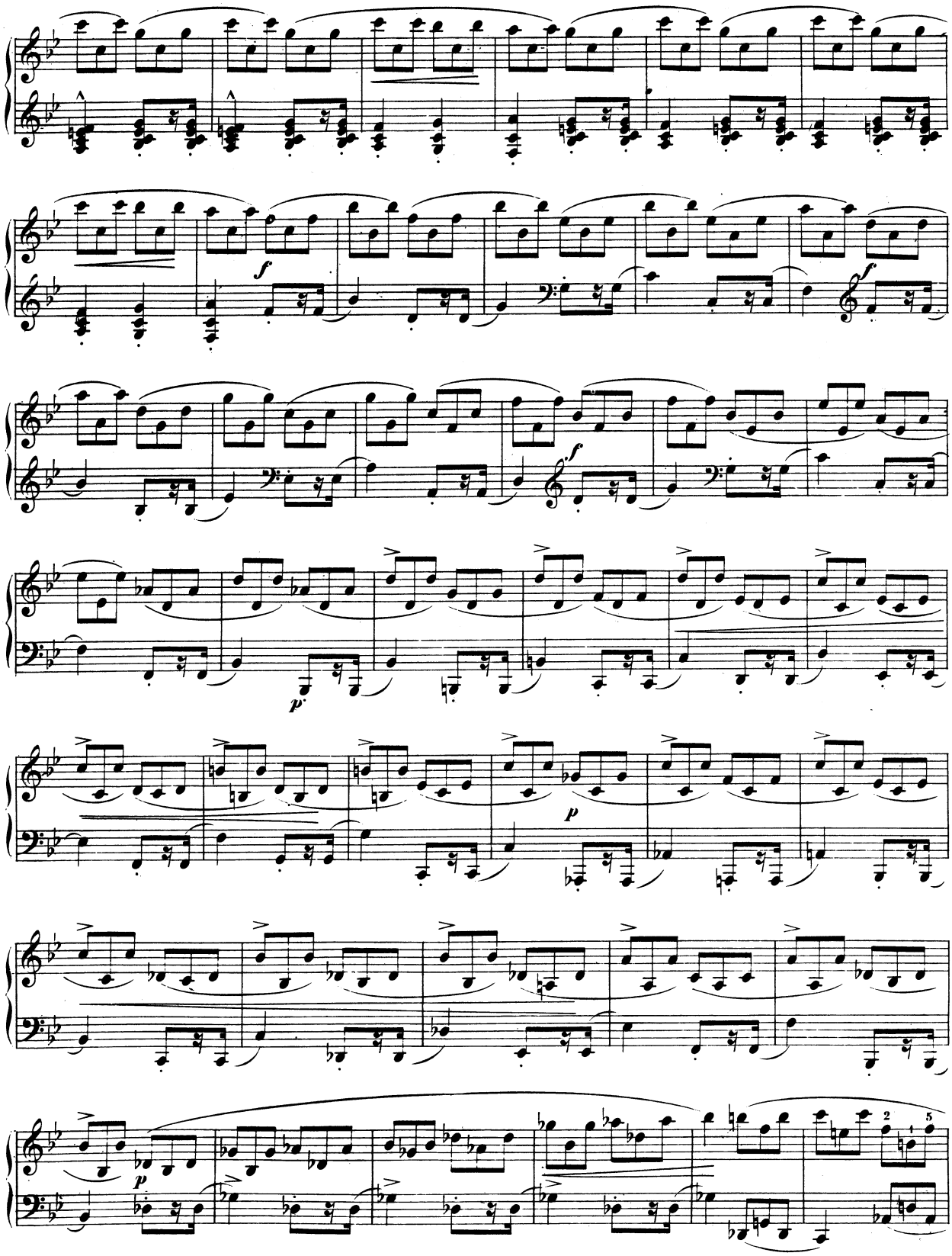

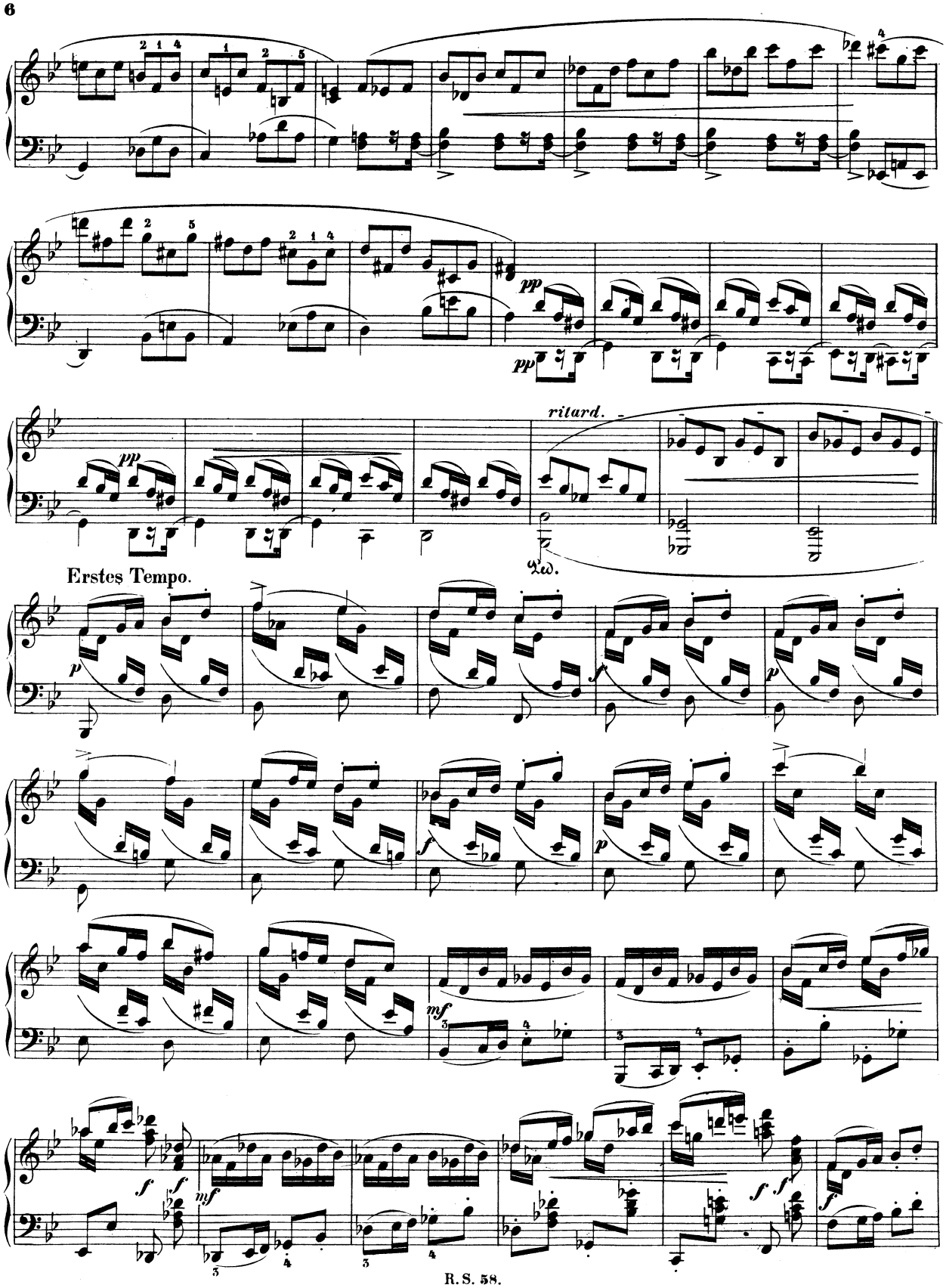
ritard.
Erstes Tempo.

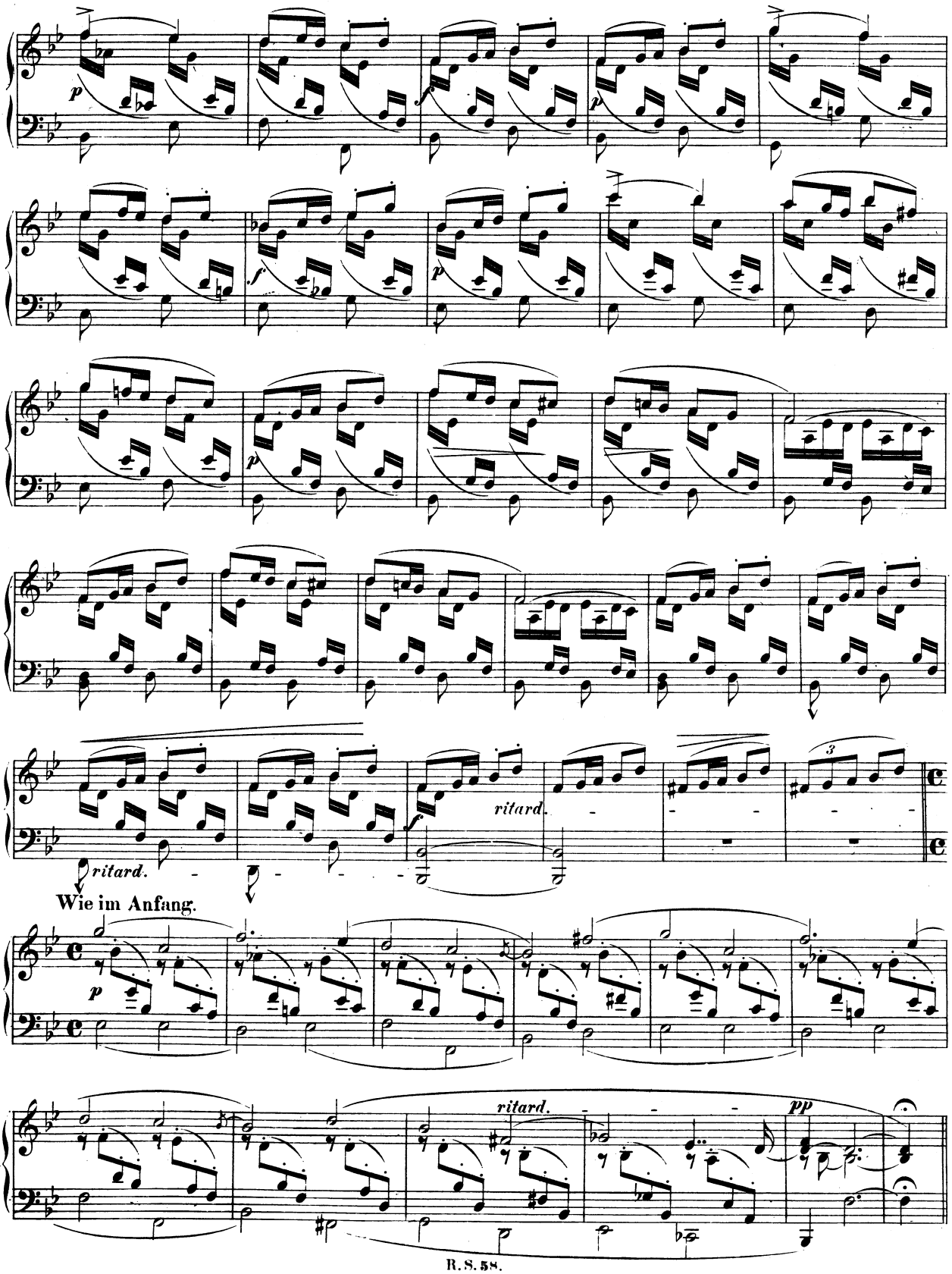
ritard.
ritard.
Wie im Anfang.
ritard.
pp

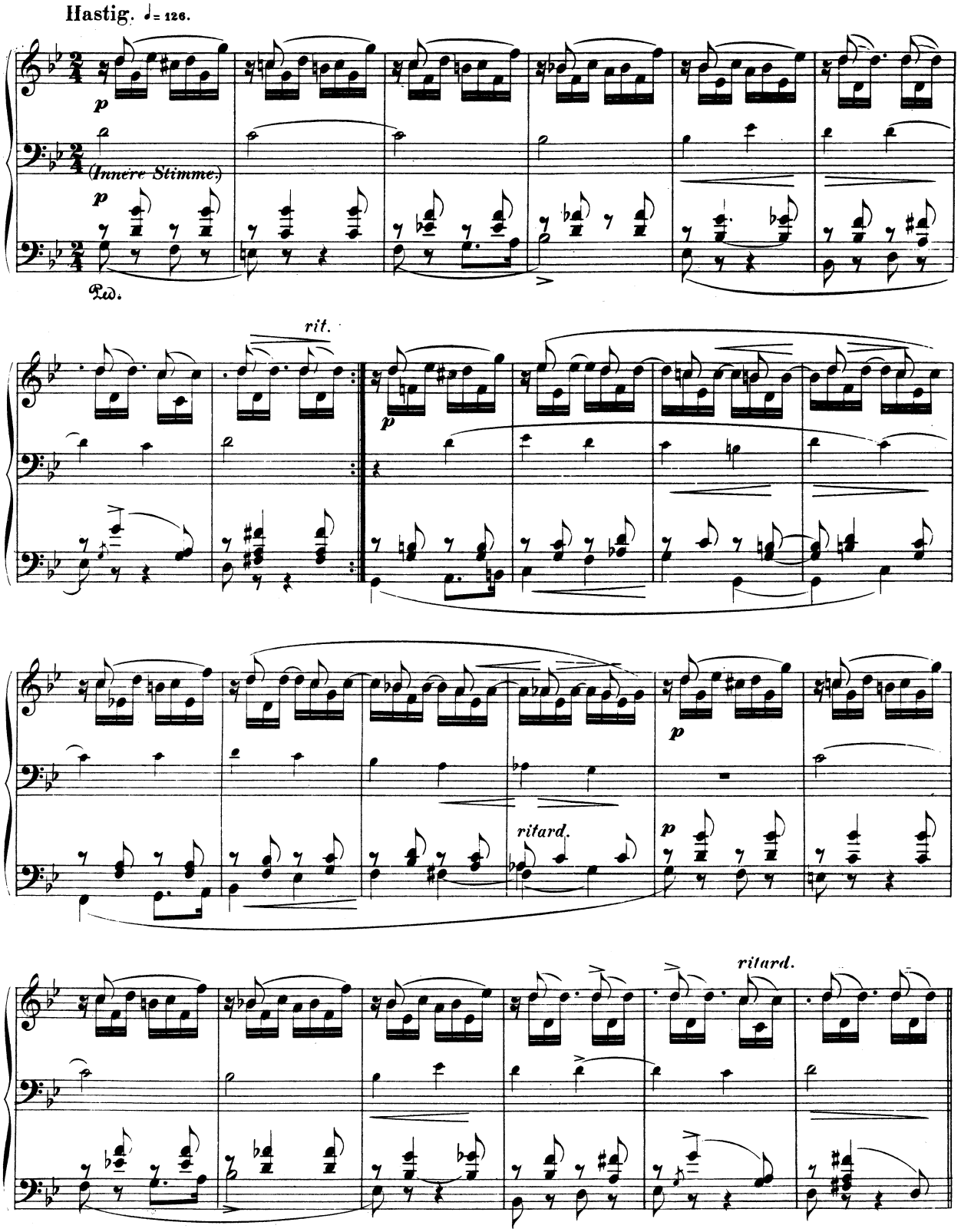
Hastig. ♩= 126.
(Innere Stimme.)
rit.
ritard.
ritard.

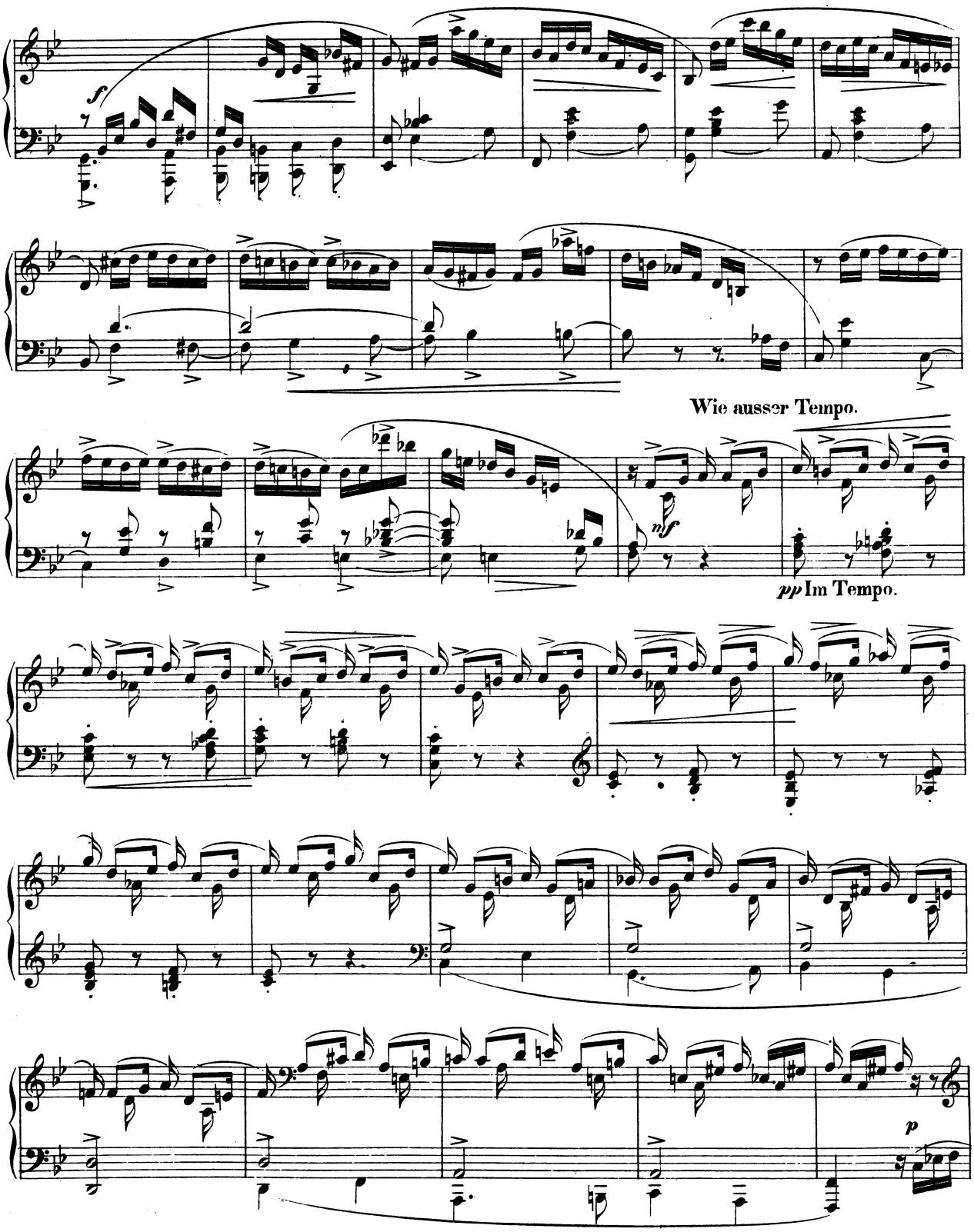
f
Wie ausser Tempo.
mf
pp Im Tempo.
p

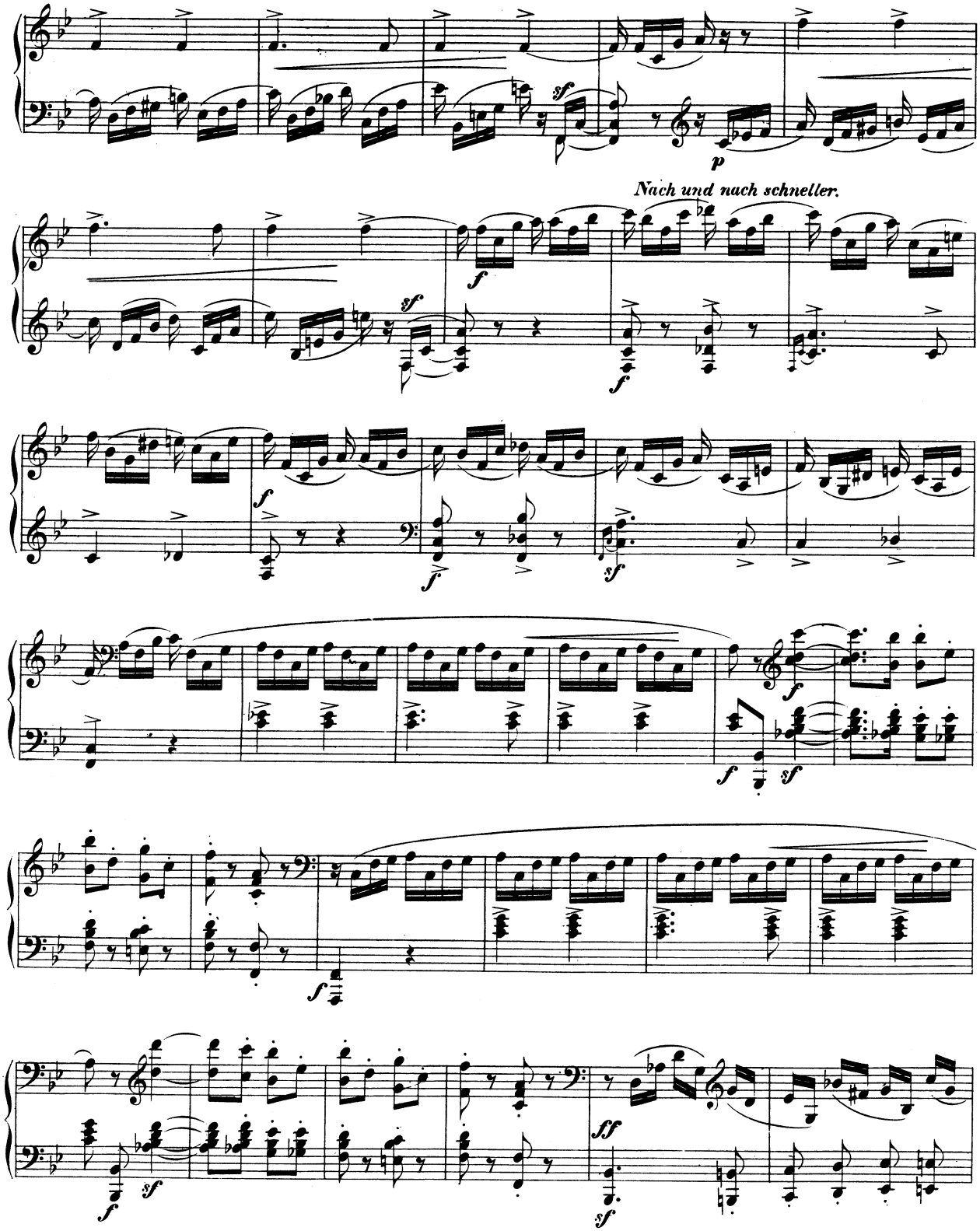
Nach und nach schneller.

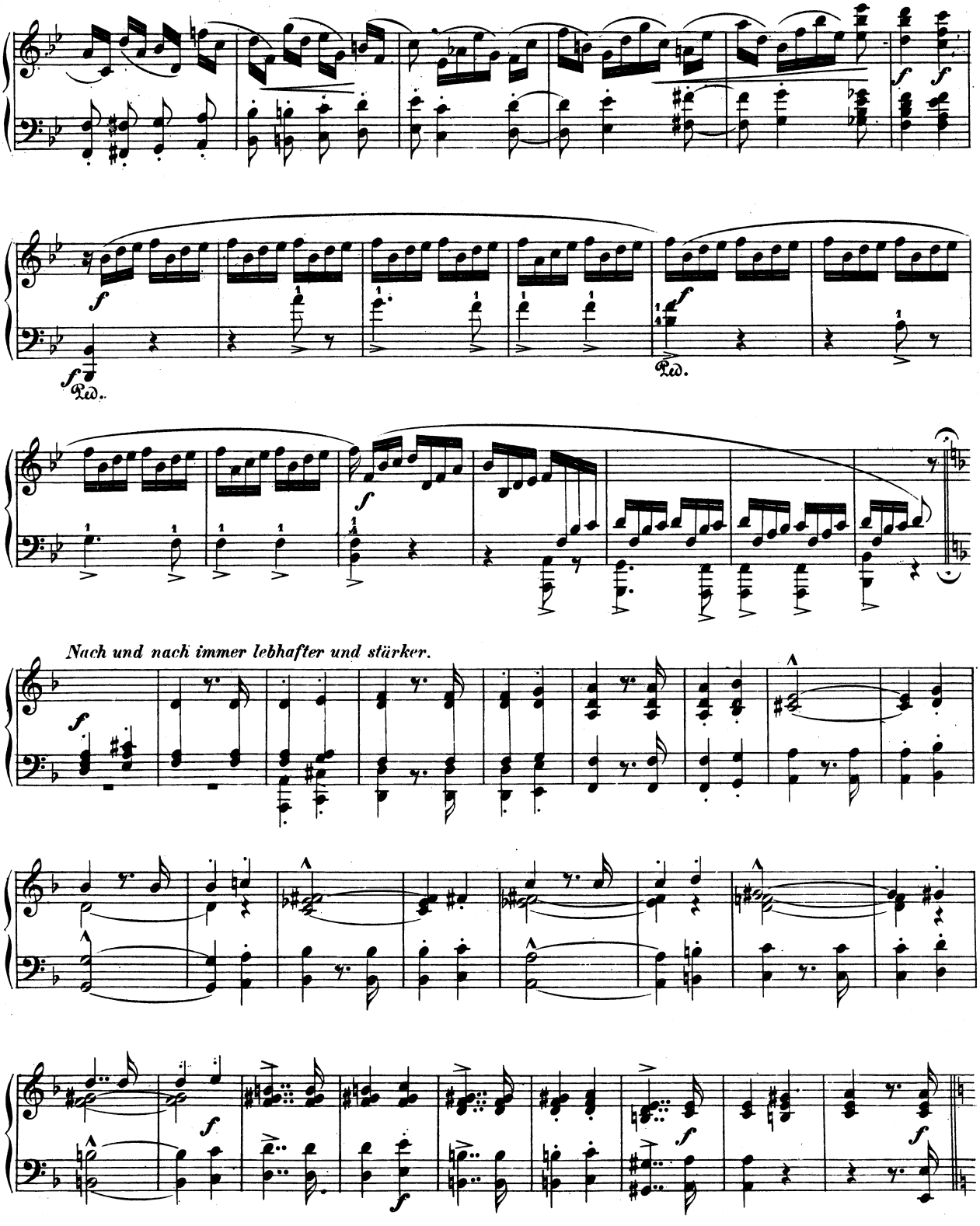
Nach und nach immer lebhafter und stärker.

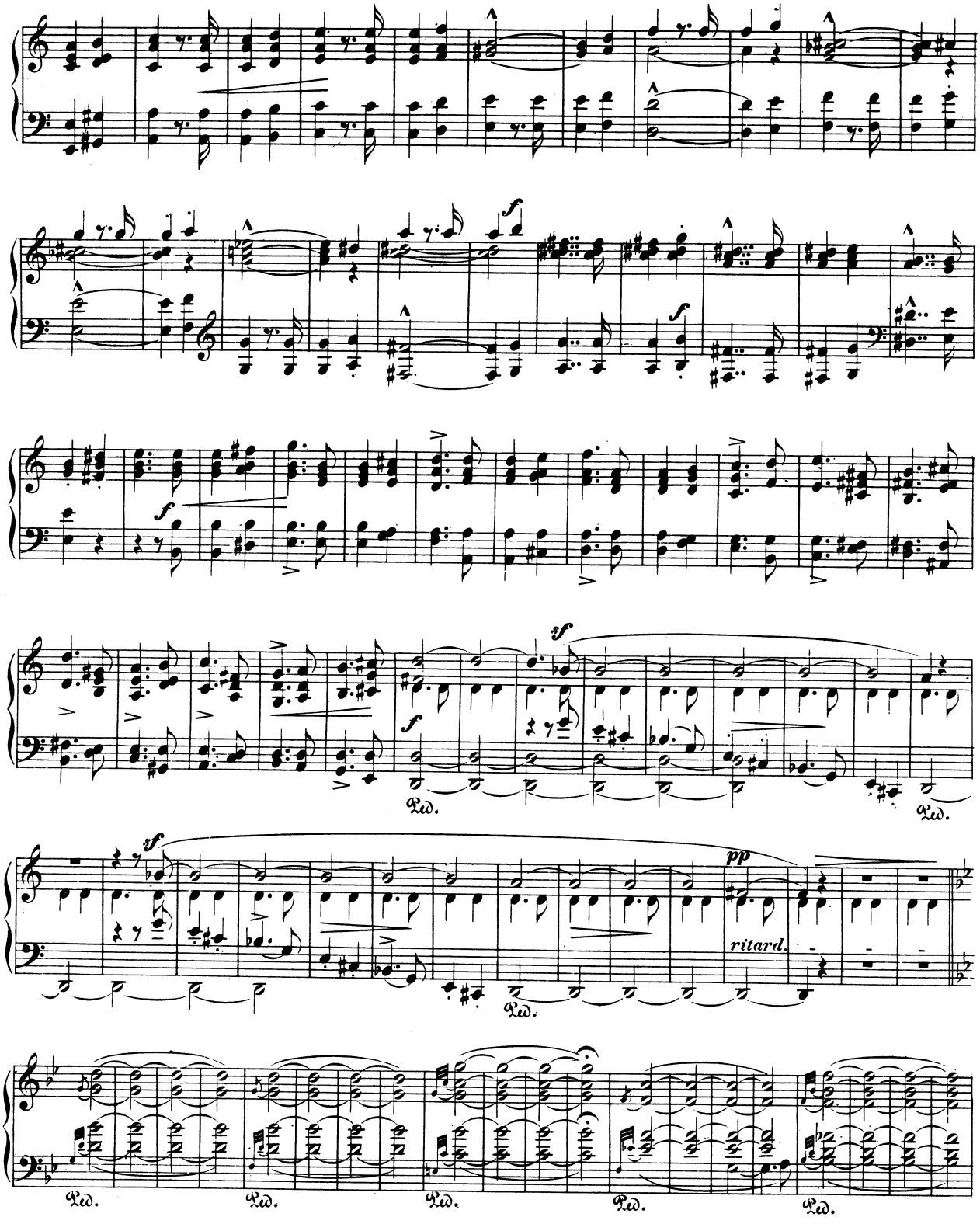
f
f
sf
f
Ped.
sf
pp
ritard.
Ped.
Ped.
Ped.
Ped.
Ped.
Ped.

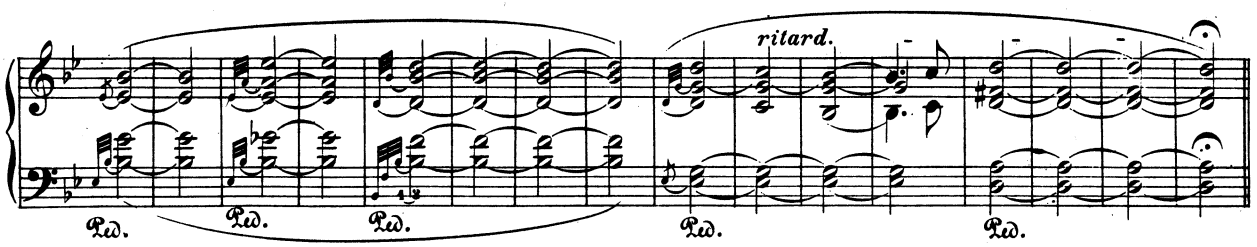


Wie vorher.

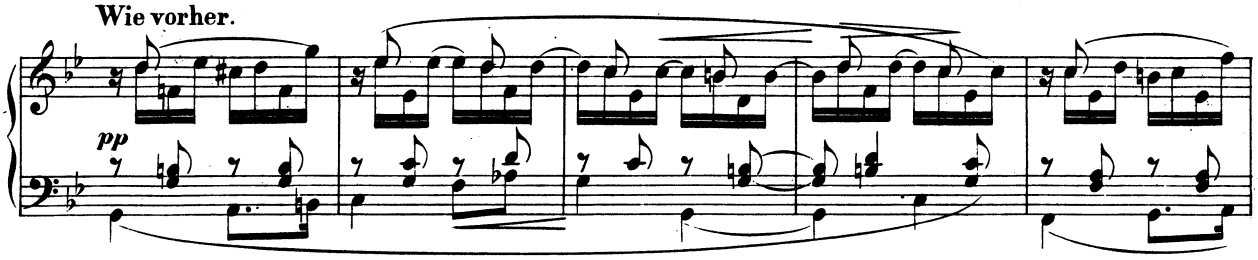


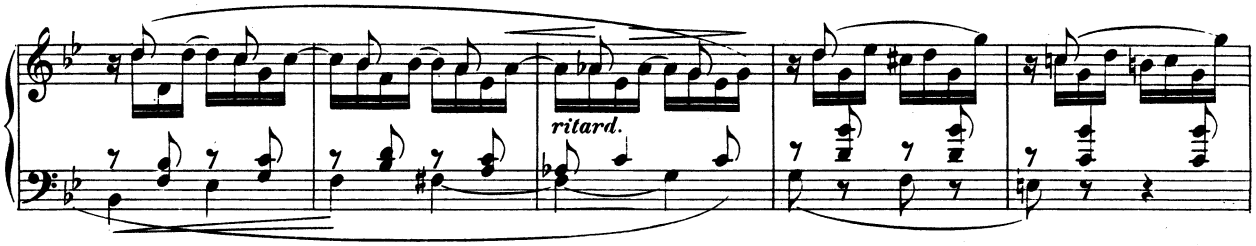


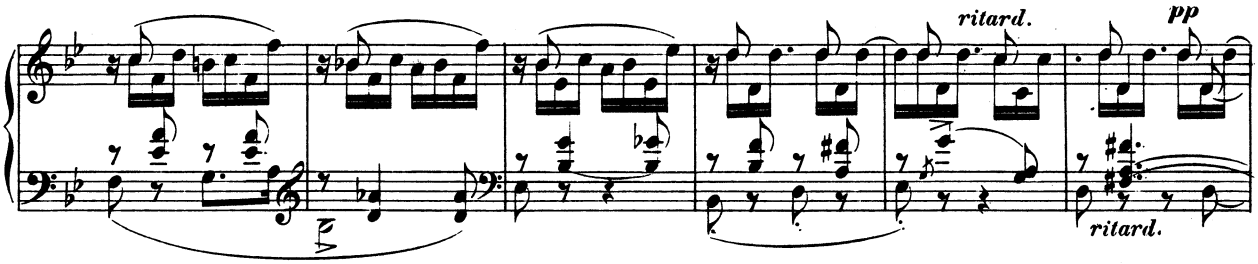


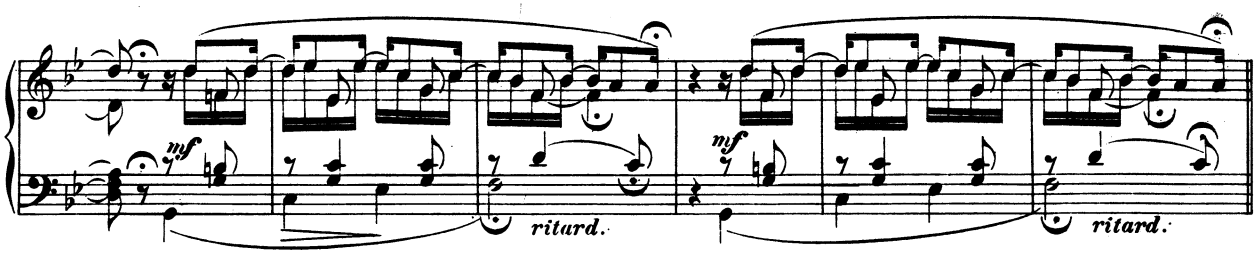


Adagio.

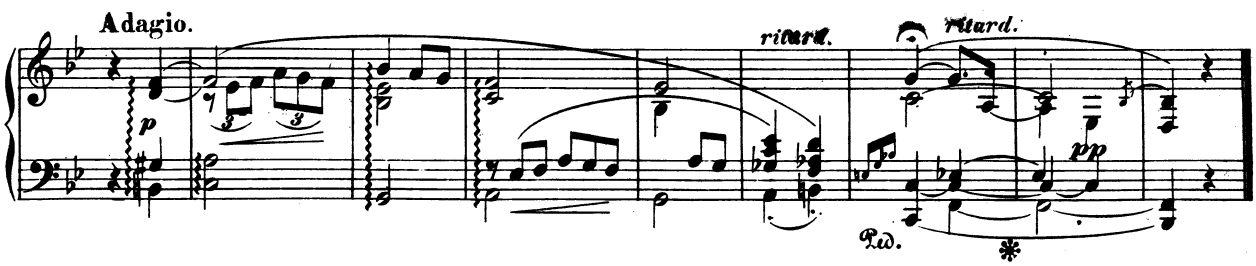

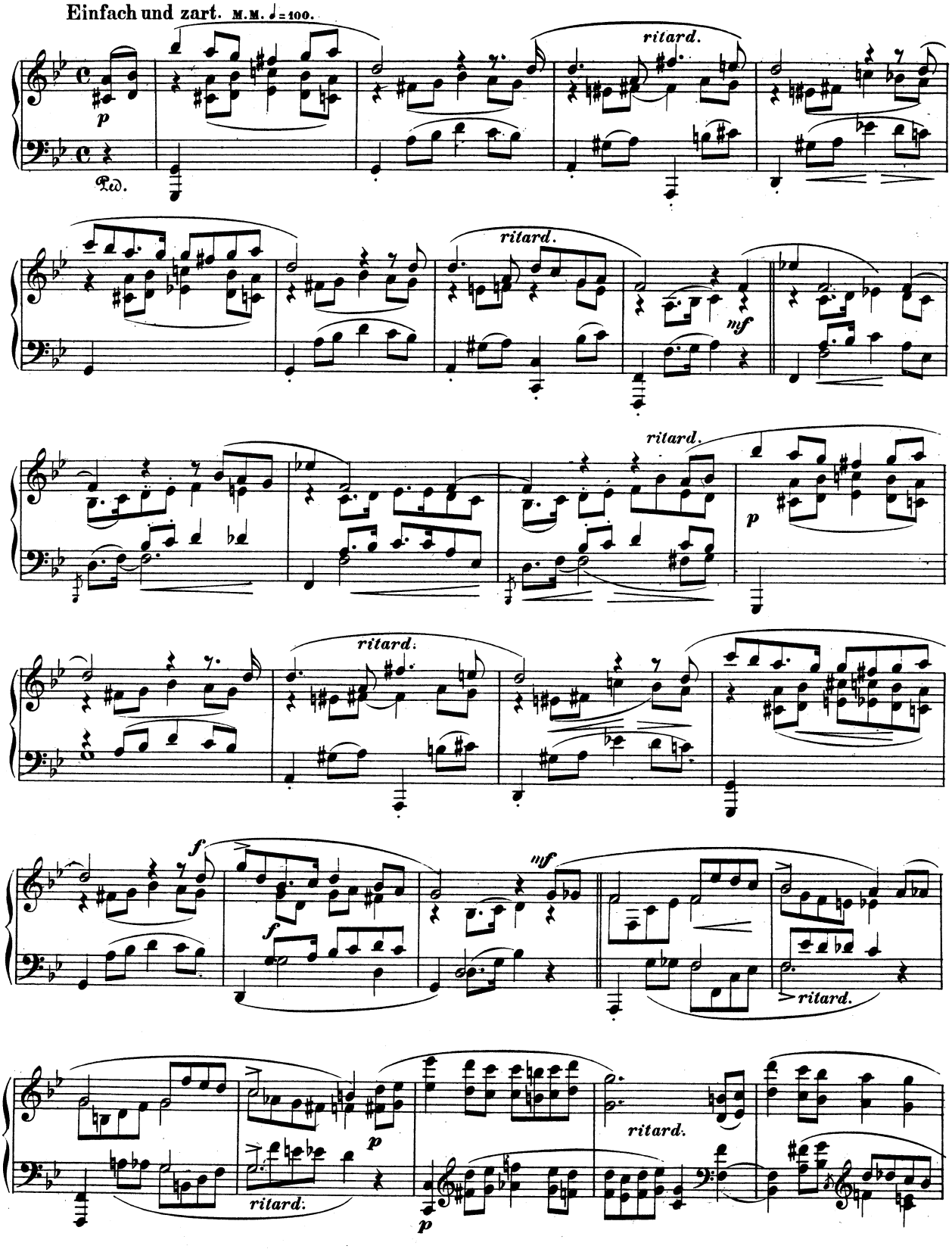
Einfach und zart. M.M. ♩ = 100.
p
Ped.
ritard.
mf
f
ritard.

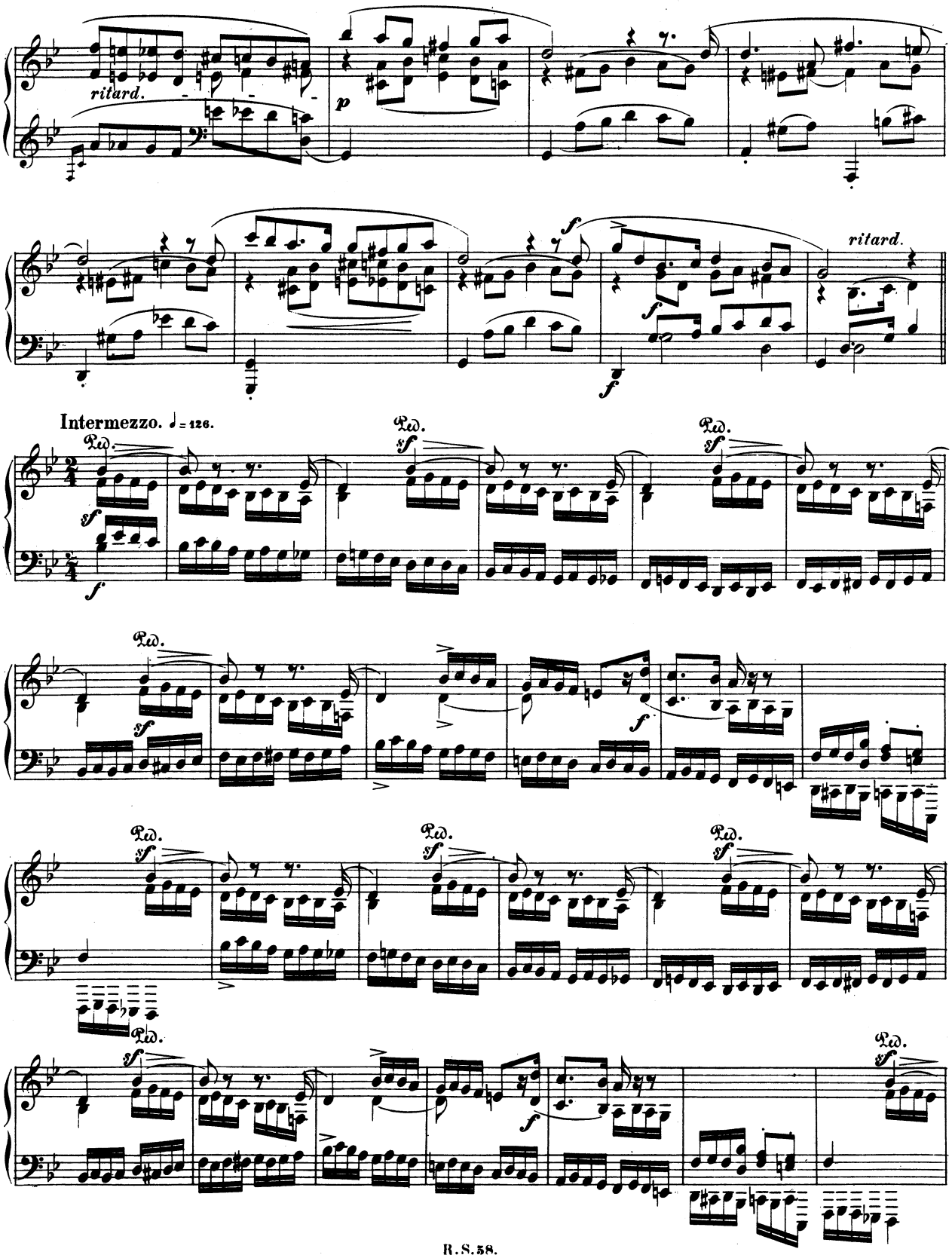
ritard.
p
f
ritard.
Intermezzo. ♩ = 126.
Ped.
sf
f

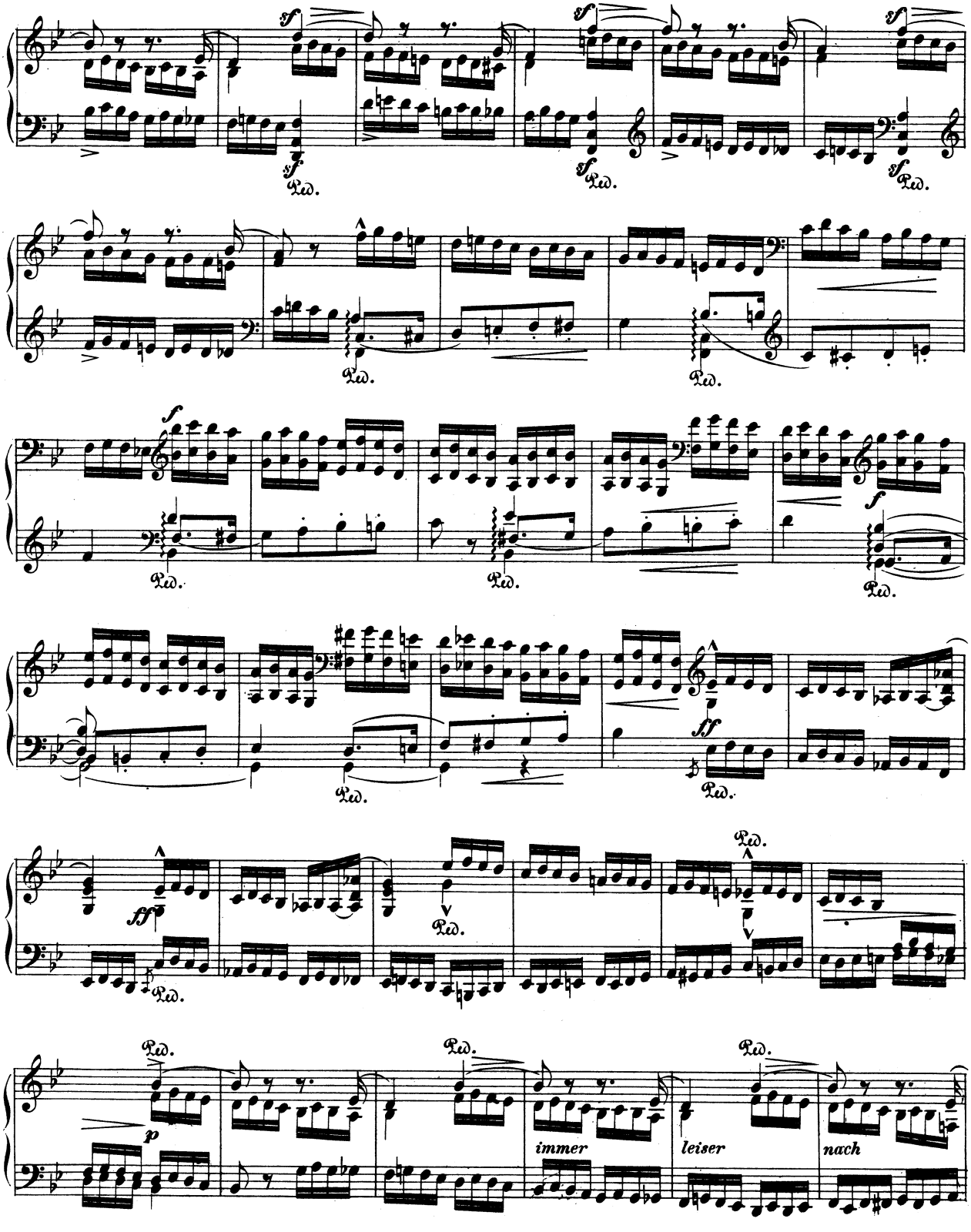
sf
Ped.
f
ff
p
immer
leiser
nach

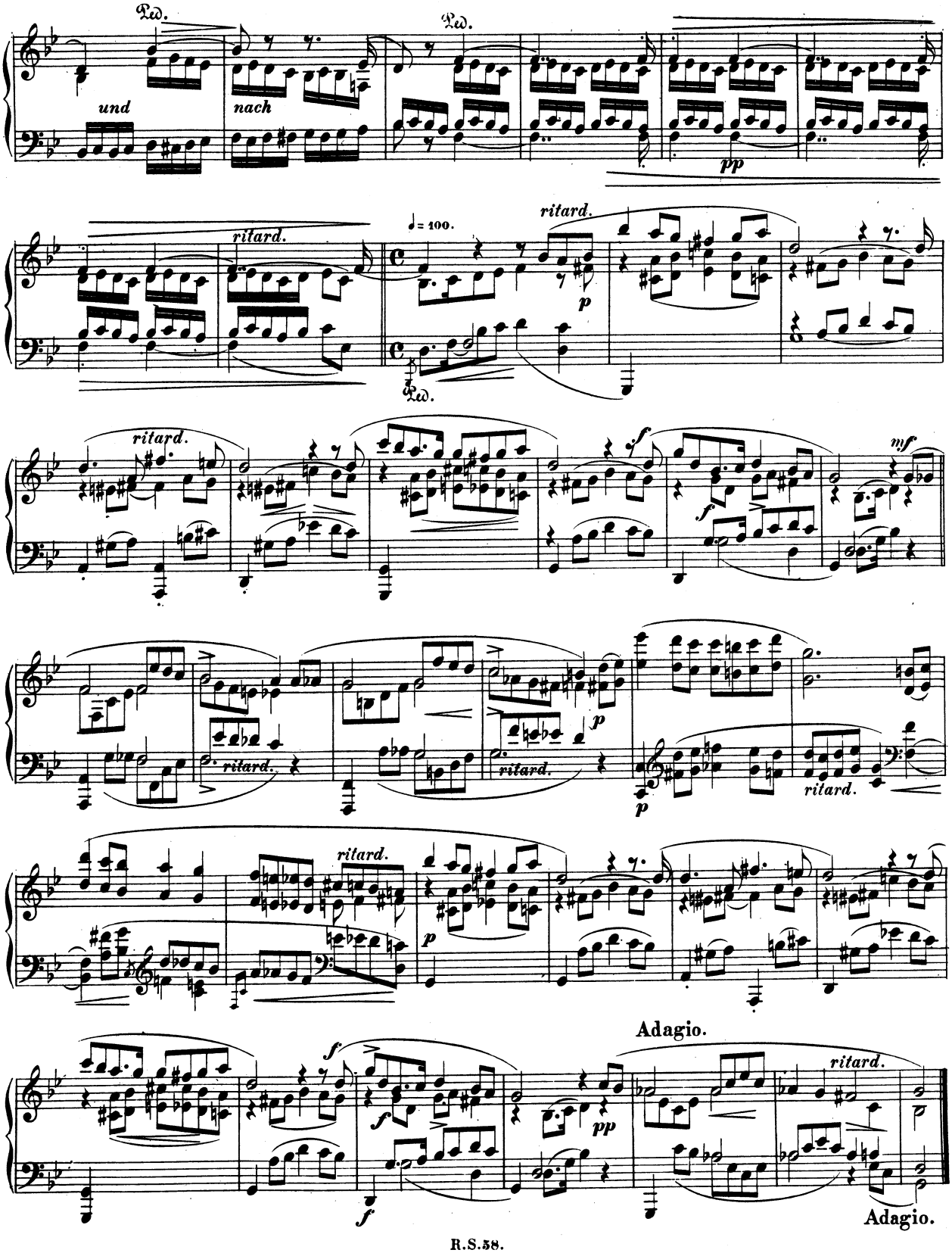
Ped.
und
nach
Ped.
pp
ritard.
ritard.
♩ = 100.
p
Ped.
ritard.
f
mf
f
p
ritard.
ritard.
p
ritard.
ritard.
p
Adagio.
f
f
pp
ritard.
Adagio.

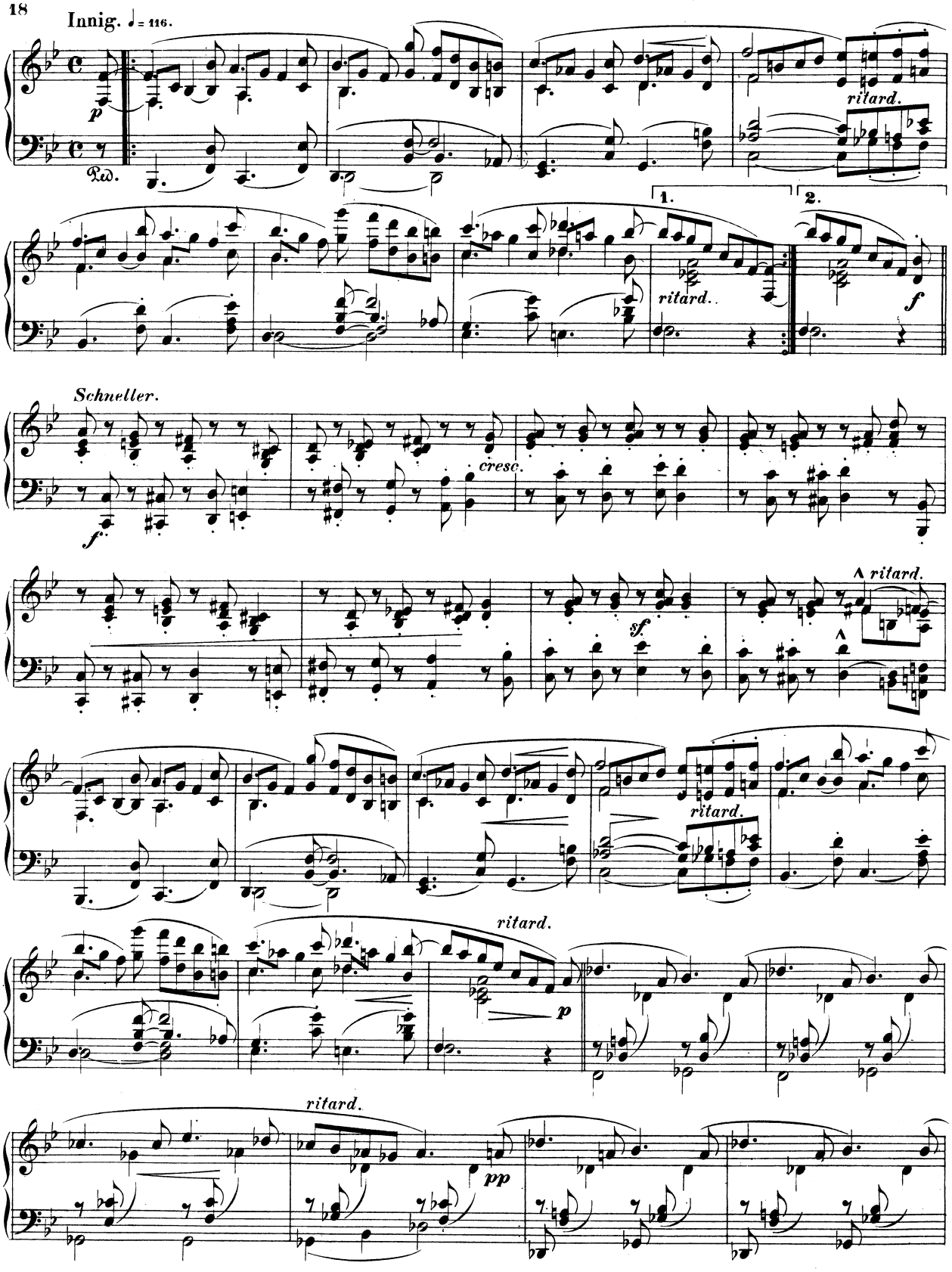
Innig. ♩= 116.
p
Ped.
ritard.
1.
2.
ritard.
f
Schneller.
f
cresc.
sf
ritard.
ritard.
ritard.
p
ritard.
pp

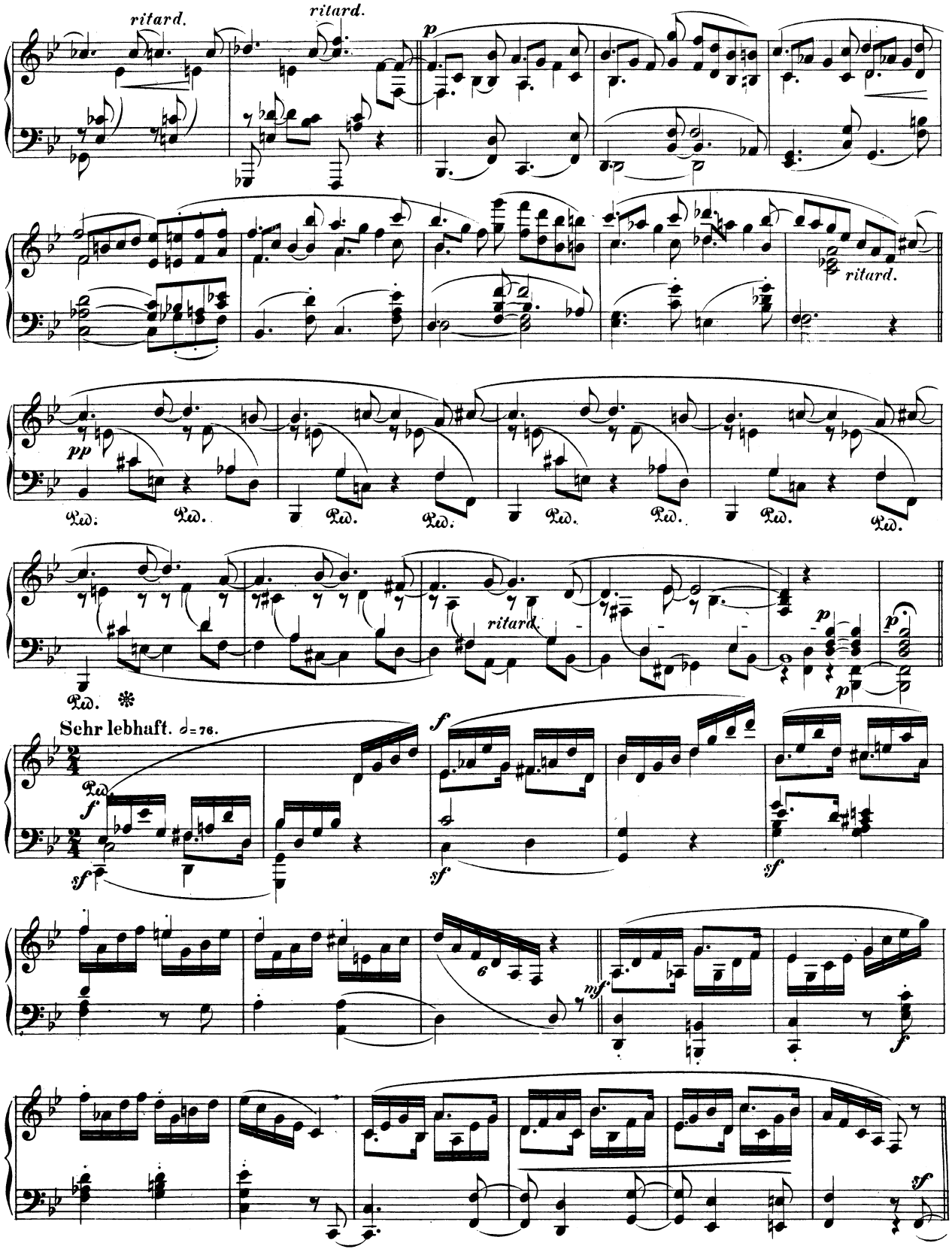
ritard.
ritard.
p
ritard.
pp
Ped.
ritard.
p
Sehr lebhaft. ♩= 76.
f
sf
mf
sf

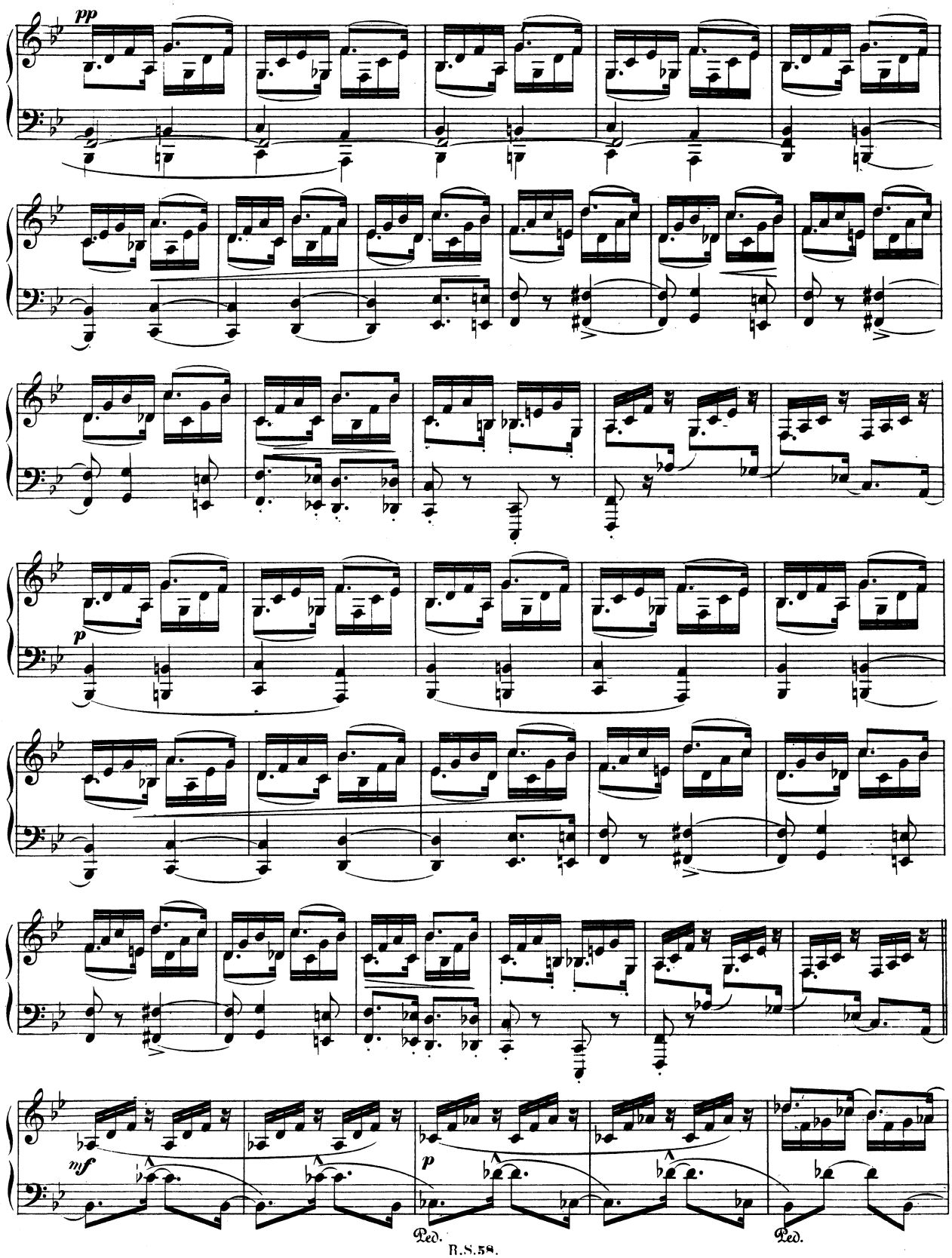
pp
p
mf
p
Ped.
Ped.

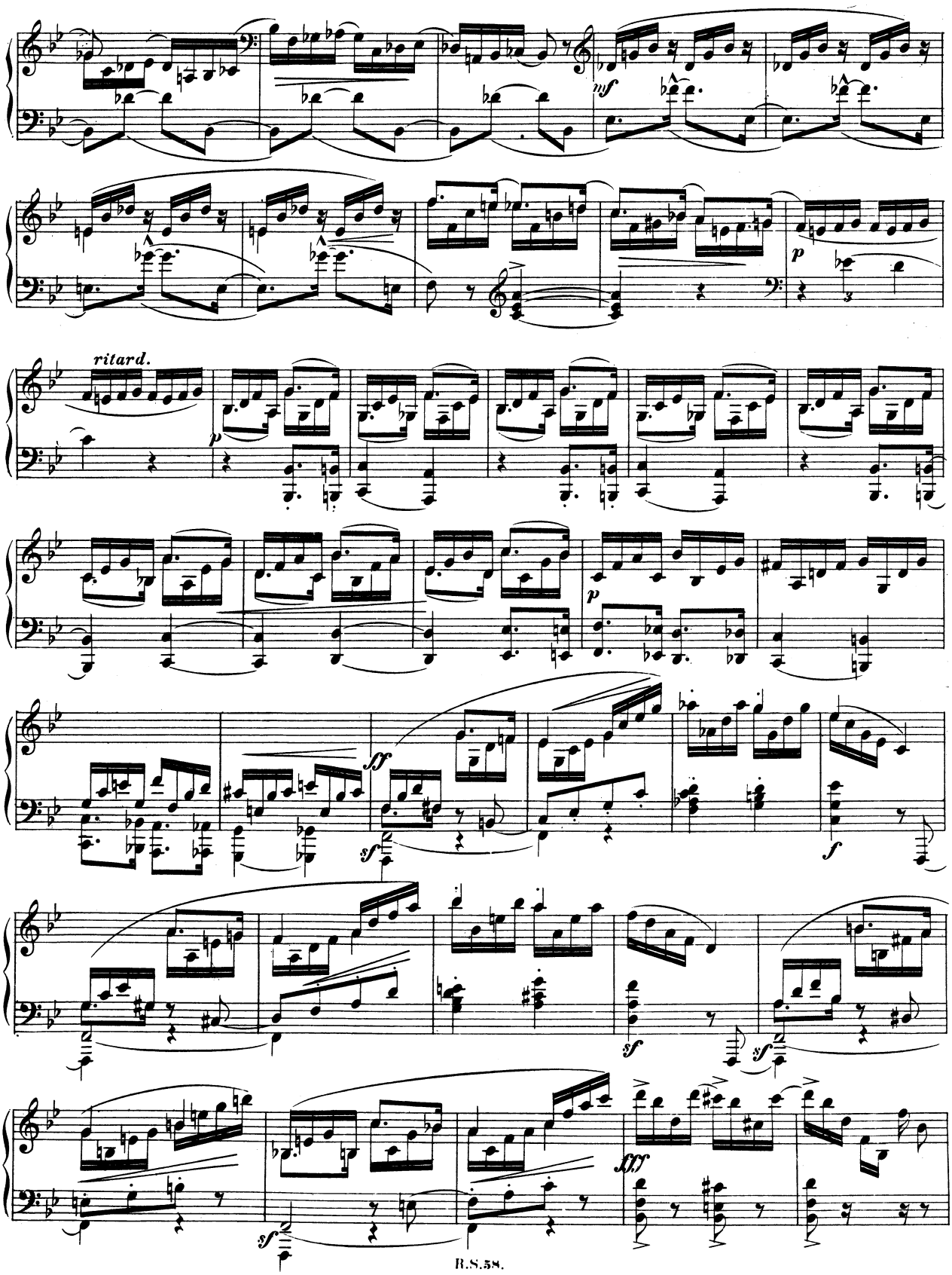
ritard.

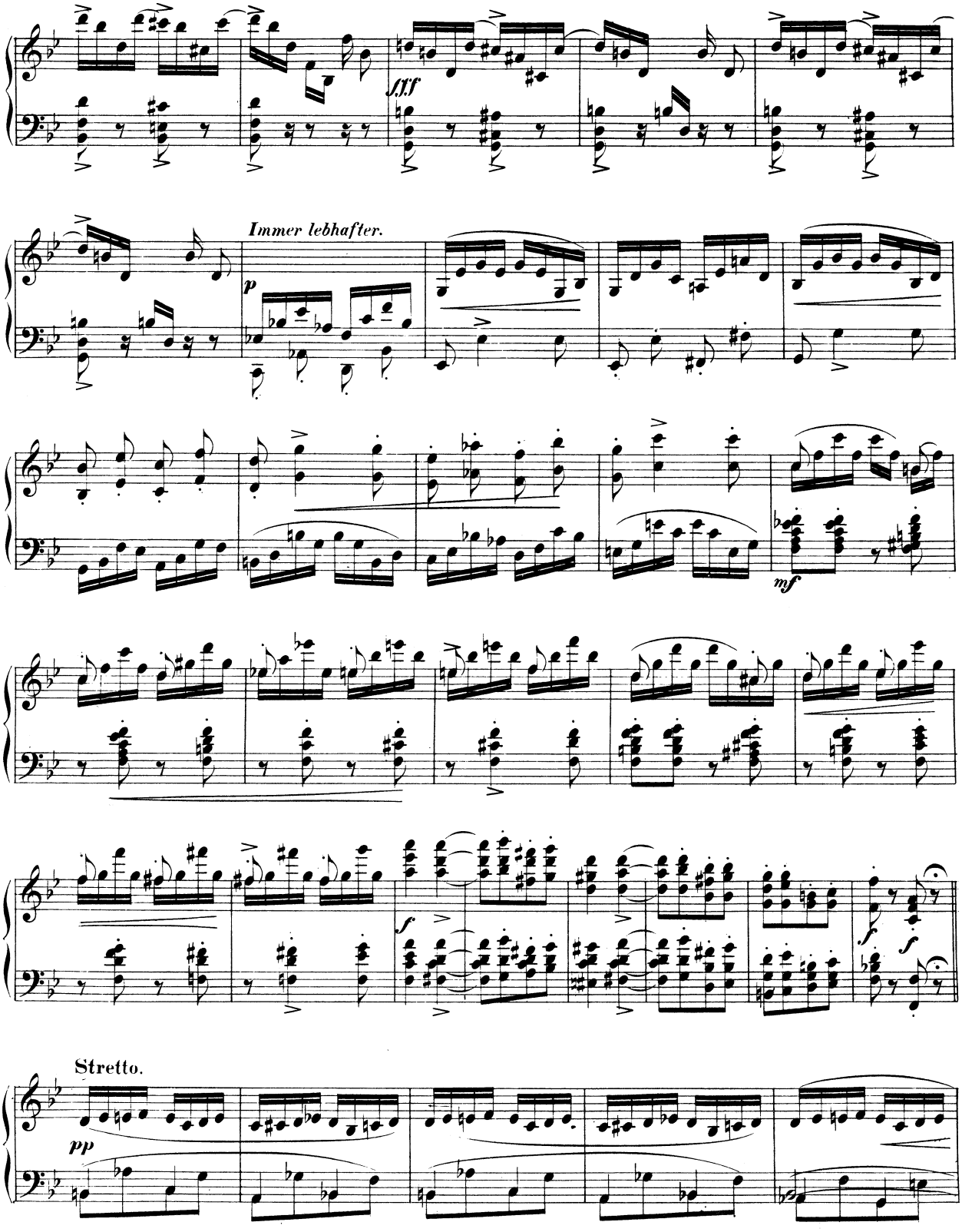
fff
Immer lebhafter.
p
mf
f
Stretto.
pp

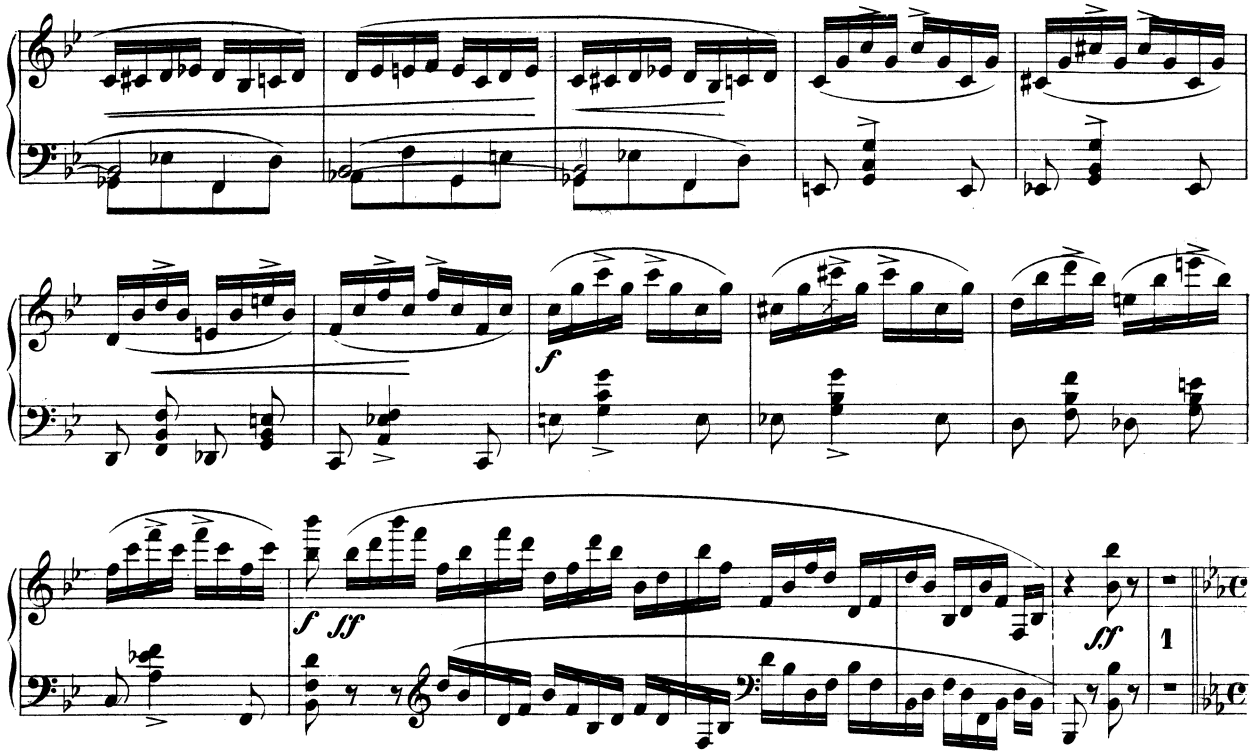

Mit einigem Pomp. ♩ = 92.

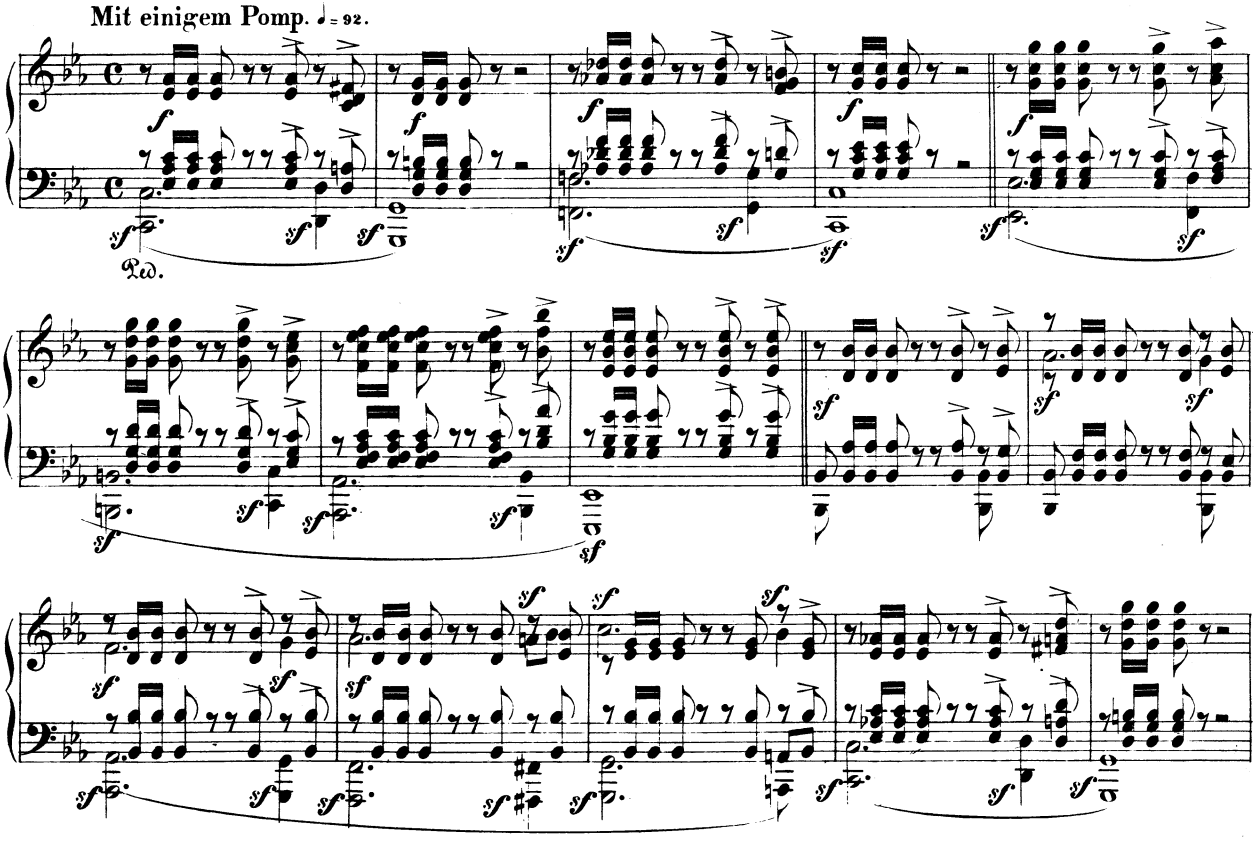

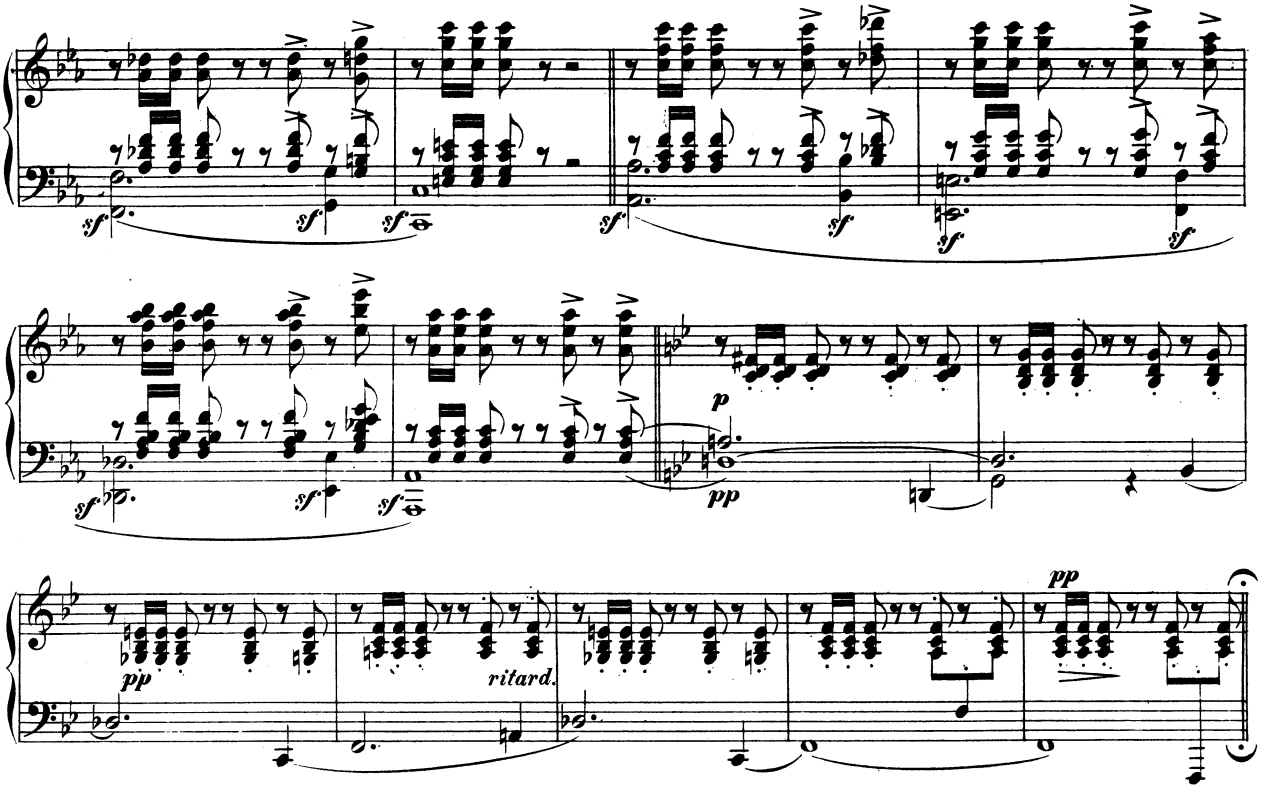


Zum Beschluss.

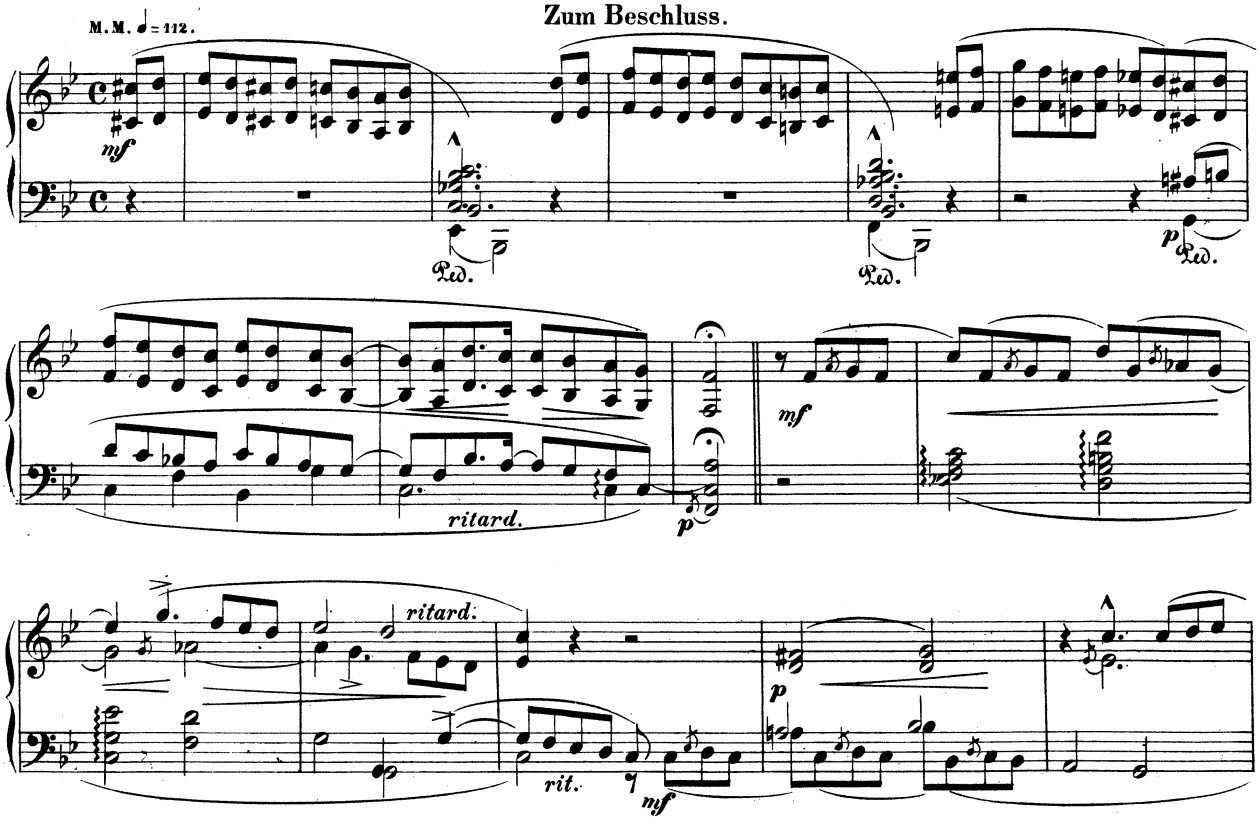

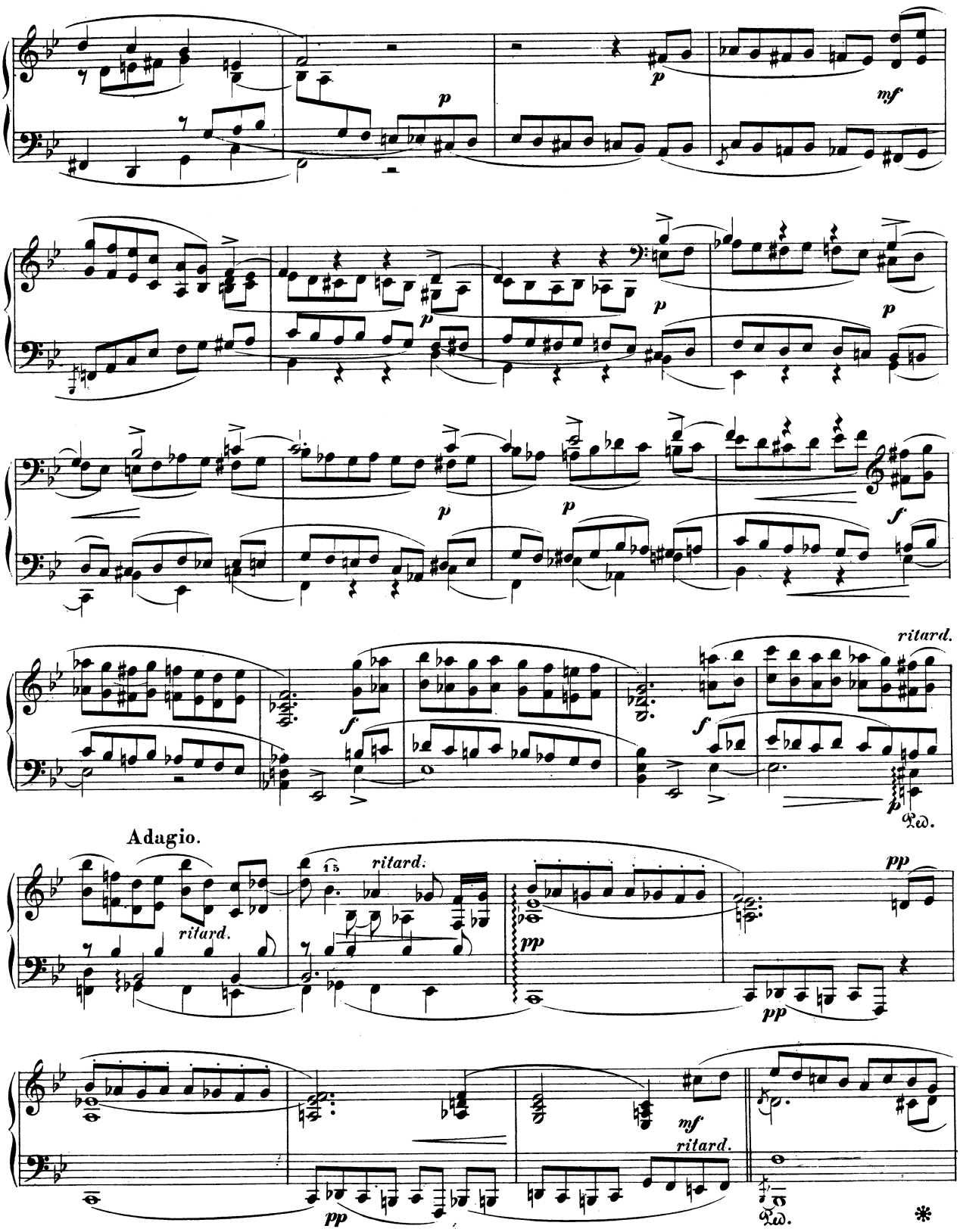
p
mf
p
p
p
p
f
ritard.
f
f
Ped.
Adagio.
ritard.
ritard.
pp
pp
pp
mf
ritard.
pp
Ped.
*

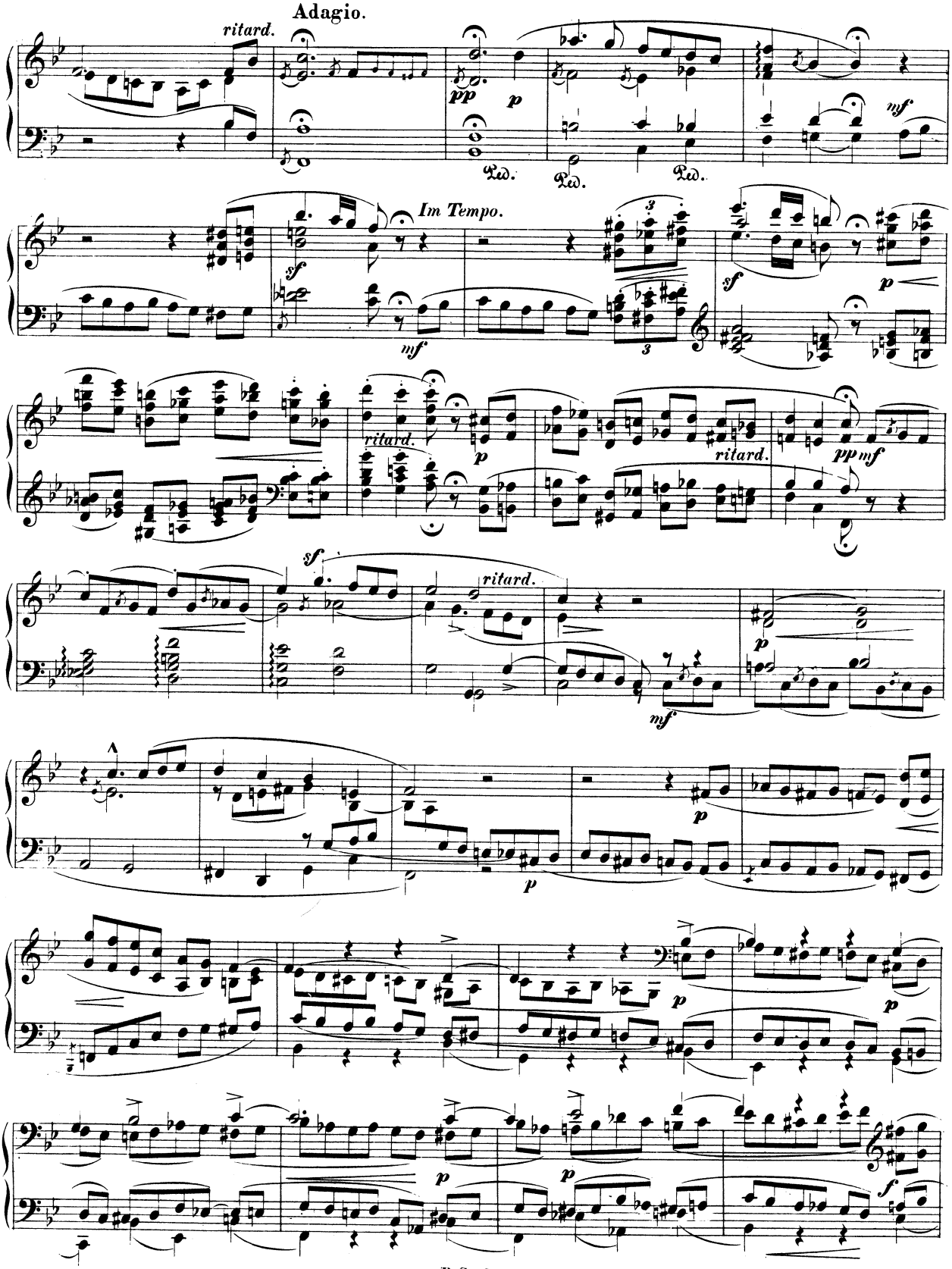
Adagio.
ritard.
pp
p
mf
Im Tempo.
sf
mf
sf
p
ritard.
pp mf
sf
ritard.
mf
p
p
p
p
p
p
f

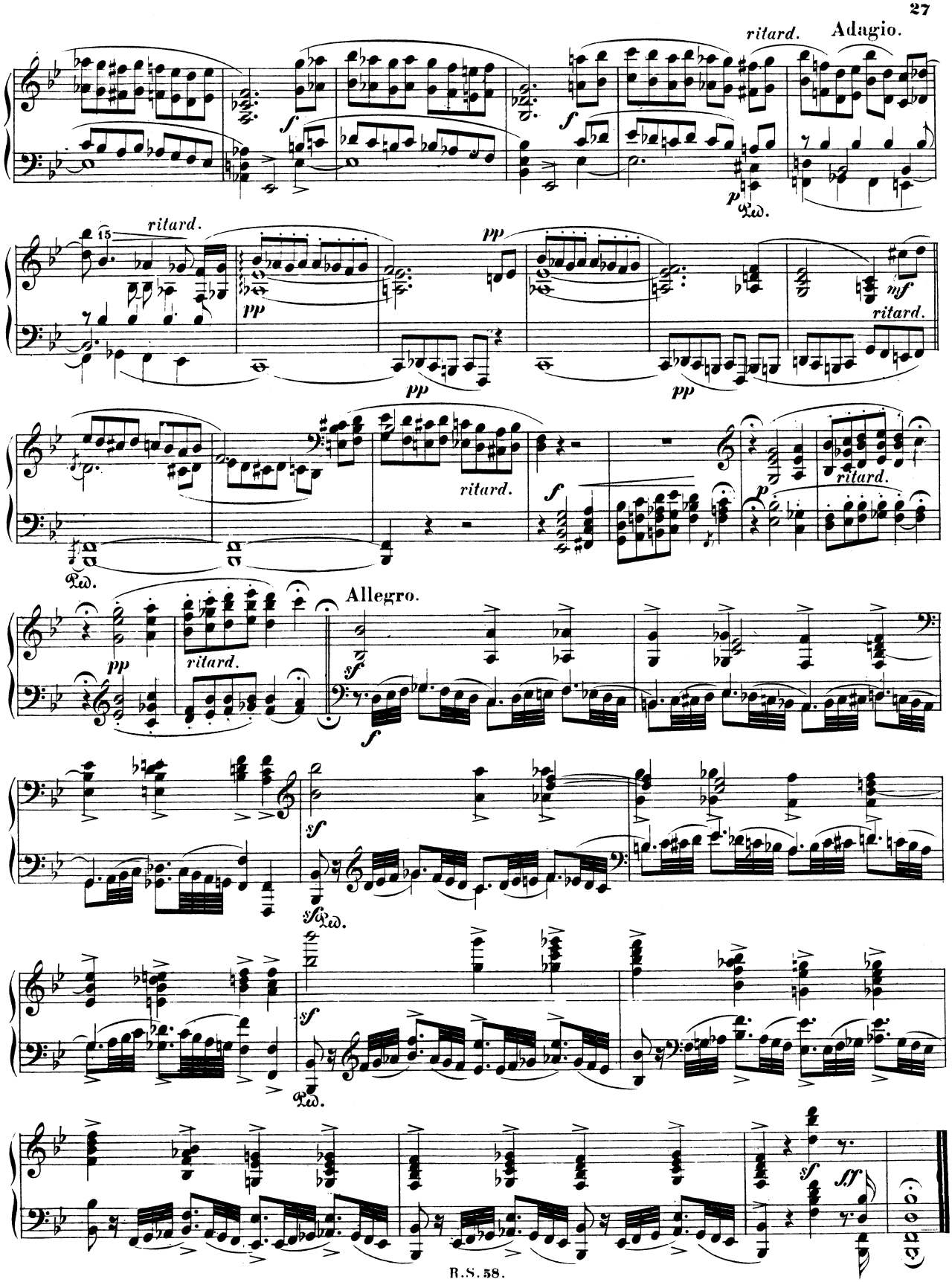
ritard.
Adagio.
ritard.
ritard.
ritard.
Allegro.