Primo

Dodworth's Polka Quadrilles
Ogden Polka

Arranged by
William Dressler

Composed by
Allen Dodworth

No. 3

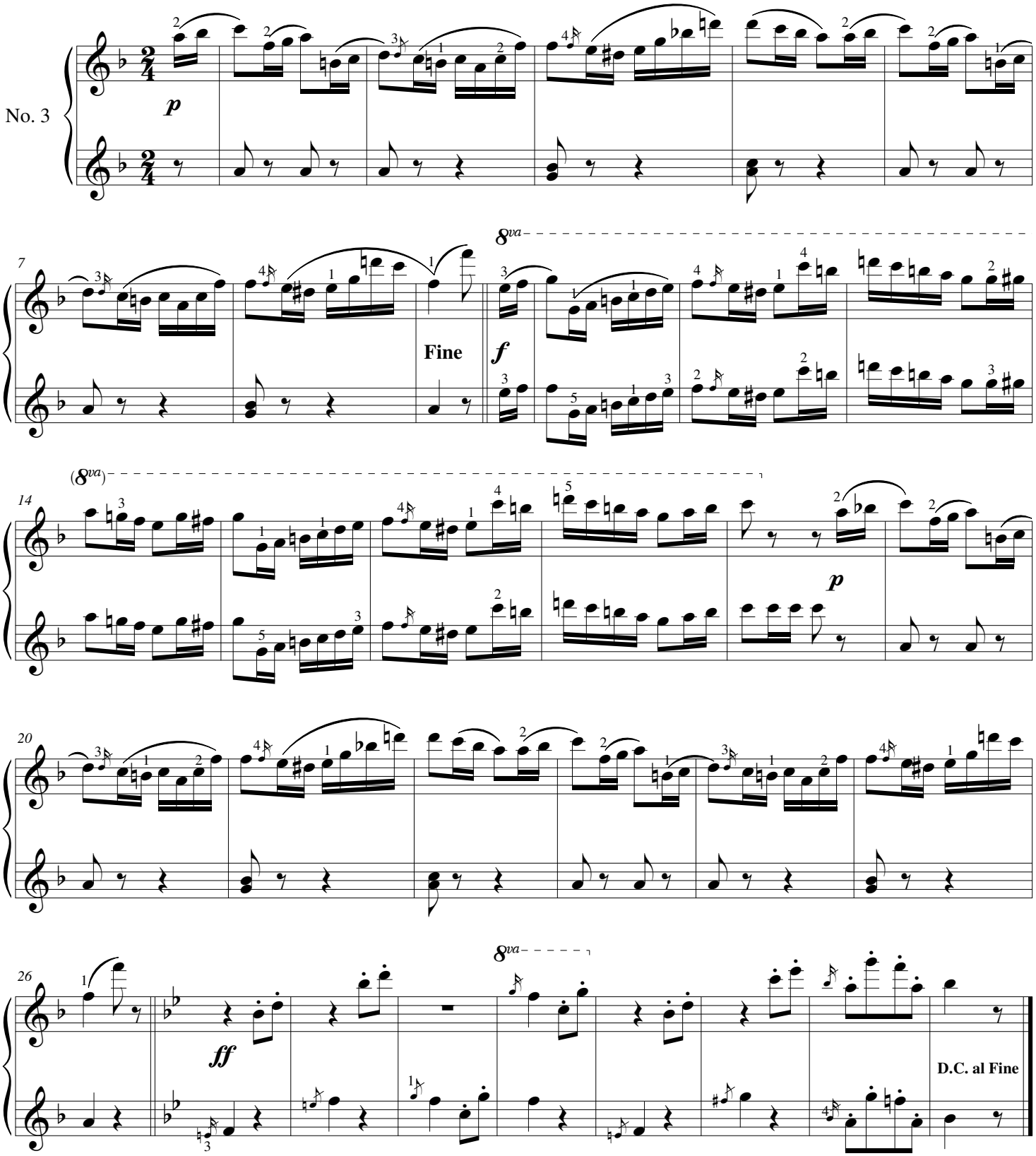

1852
Edited by Robert A. Hudson
7/27/2013