

2.

Violino 2<sup>do</sup>.

A.ROMBERG Op:67. All.<sup>o</sup> moderato.

QUARTETTO  
I.

Violino 2do.

- Staff 1: *f*, *p*
- Staff 2: *cres*
- Staff 3: *f*, *p*
- Staff 4: *rinf*, *p*
- Staff 5: *fp*, *f*
- Staff 6: *p*, *cres*, *f*
- Staff 7: *p*
- Staff 8: *pp*
- Staff 9: *mf*
- Staff 10: *ff*
- Staff 11: *pp*, *f*, *f*
- Staff 12: *f*, *f*, *p*, *cres*, *f*

4.

Violino 2<sup>do</sup>.

Menuetto  
Allegretto.

Trio.

Violino 2<sup>do</sup>.

Adagio. *mezza voce*

*cres f p cres*

*f f f p*

*pp*

*cres f p f*

*f mezza voce*

*pp*

6.

Violino 2<sup>do</sup>.

Finale.

Air Westphalien.

Non troppo  
Allegro.

Violino 2do.

7.

rinf rinf rinf f

calando.

morendo.

fine

8.

Violino 2do.

A. ROMBERG Op. 67.

All.<sup>o</sup> assai.

QUARTETTO  
II.

- Staff 1: *p*, *rinf*
- Staff 2: *rinf*
- Staff 3: *f*, *calando. p*
- Staff 4: *f*, *pp*
- Staff 5: *rinf*, *rinf*, *cres*
- Staff 6: *f*, *p*
- Staff 7: *f*
- Staff 8: *p*
- Staff 9: *f*, *f*, *f*, *f*, *p*
- Staff 10: *f*
- Staff 11: *f*, *f*, *p*
- Staff 12: *f*

Violino 2do.

Andante.

*p* *rinf*

*rinf* *rinf*

*rinf* *f*

*p* *f*

*rinf*

*rinf*

Violino 2<sup>do</sup>.

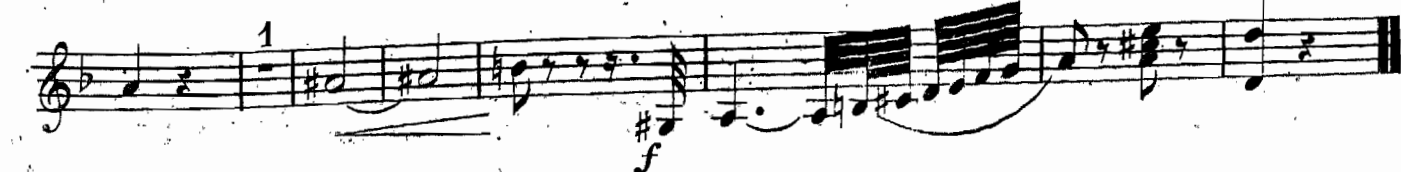
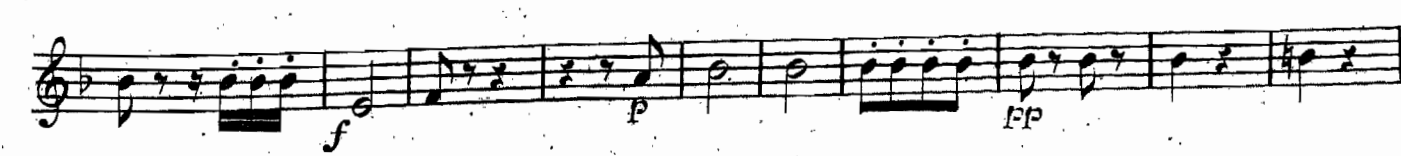

Menuetto. 

Trio. 

Men. D.C.

Presto. 

Lento. Tempo 1<sup>mo</sup>

2538 .

*fine* .

A.ROMBERG Op:67. Vivace.

QUARTETTO  
III.

- Staff 1: *p*
- Staff 2: *f*, *f*, *p*
- Staff 3: *rinf*, *pp*, *f*
- Staff 4: *p*
- Staff 5: *f*, *f*, *f*, *f*
- Staff 6: *p*, *f*
- Staff 7: *ff*
- Staff 8: *calando*, *p*
- Staff 9: *pp*
- Staff 10: *cres*, *f*, *p*, *cres*

Violino 2<sup>do</sup>.

Menuetto  
Canone.

Allegretto.

Trio.

Adagio.

Violino 2do.

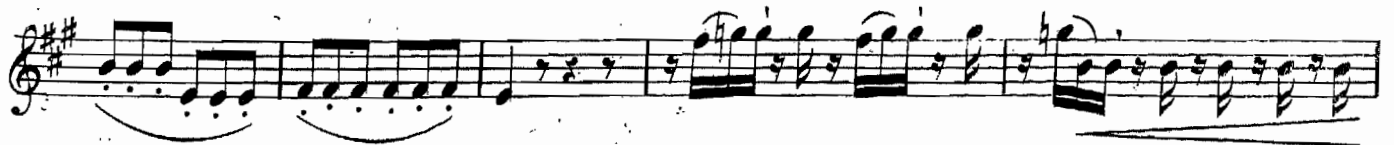
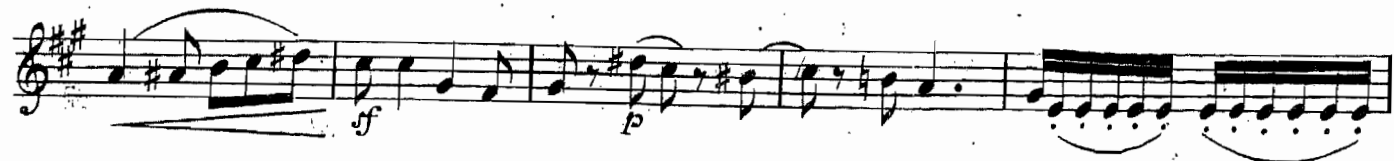
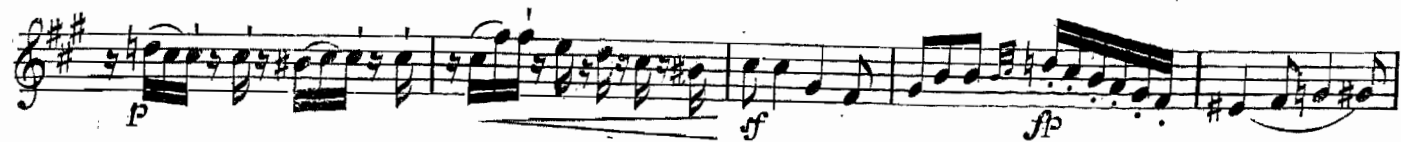

18.

Violino 2<sup>do</sup>.

Non troppo Allegro.

Finale.

Violino 2do.
