

Di Wolfgang Mozart

a Londra

1764

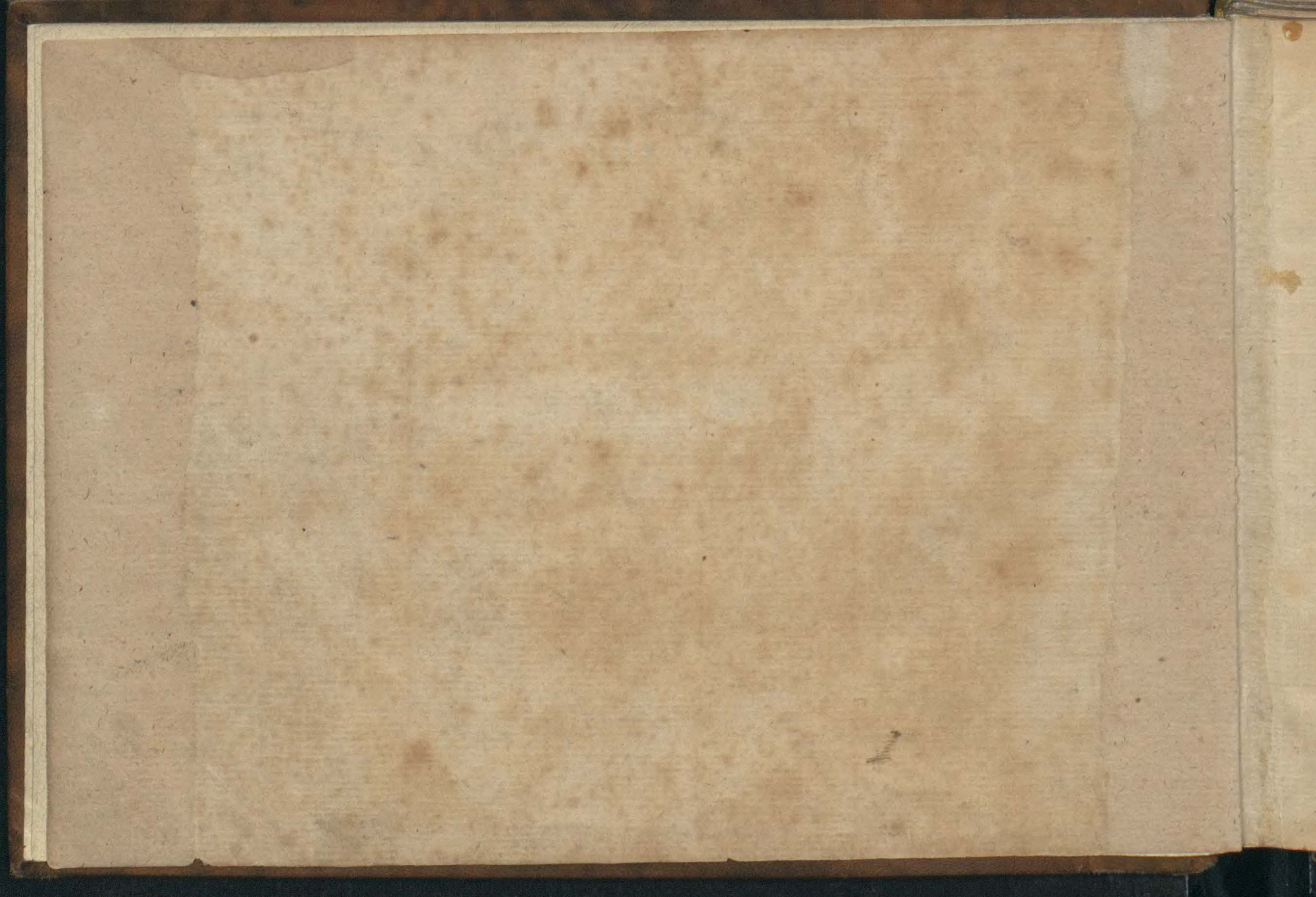

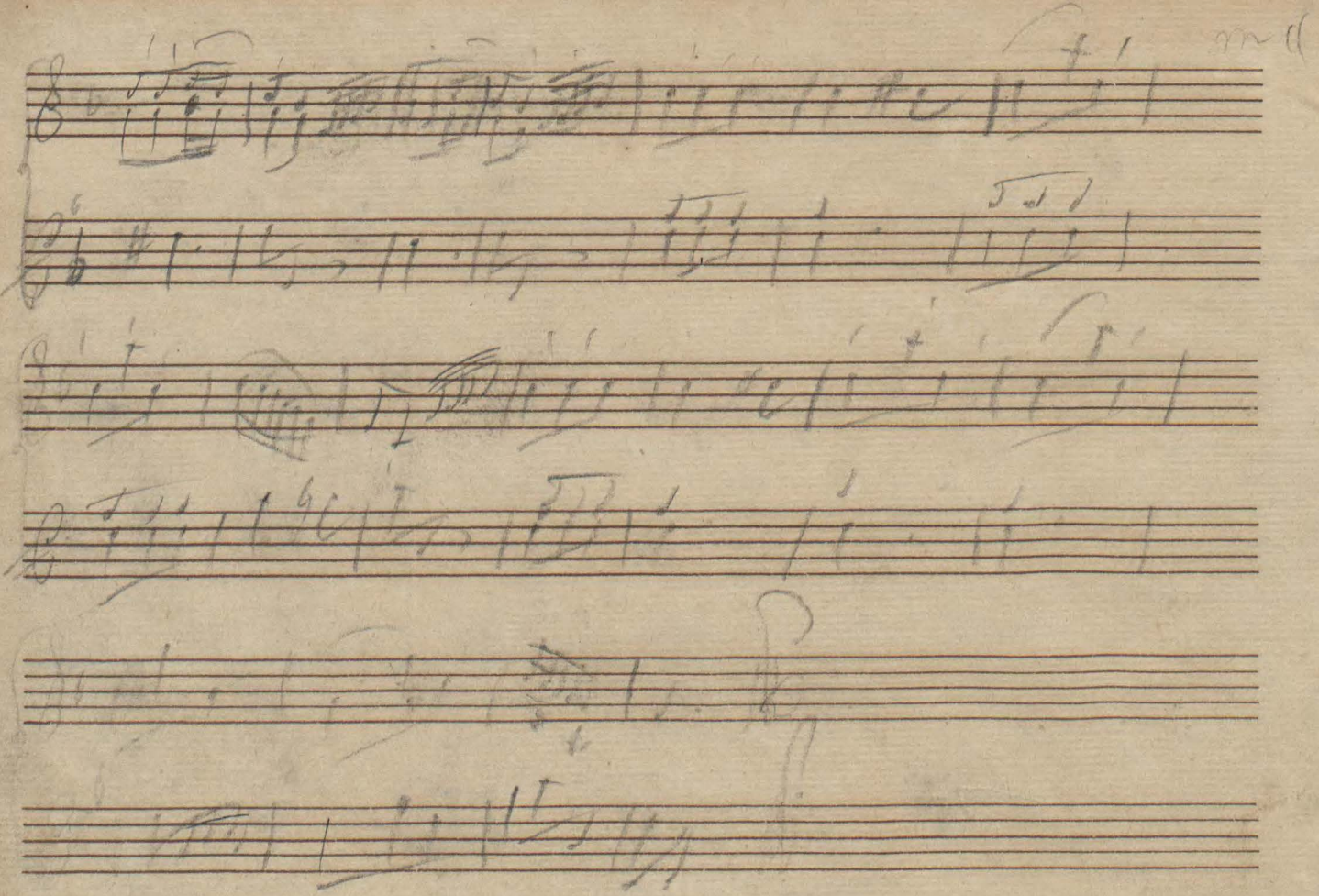

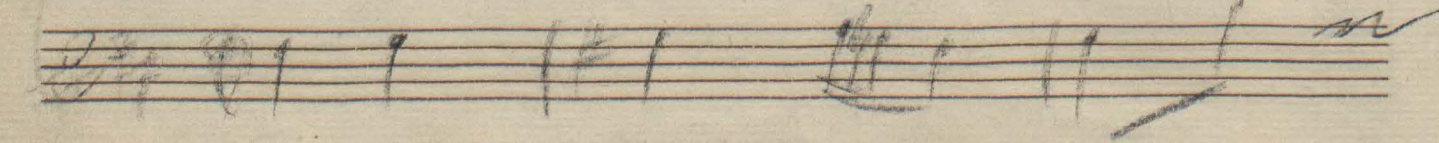
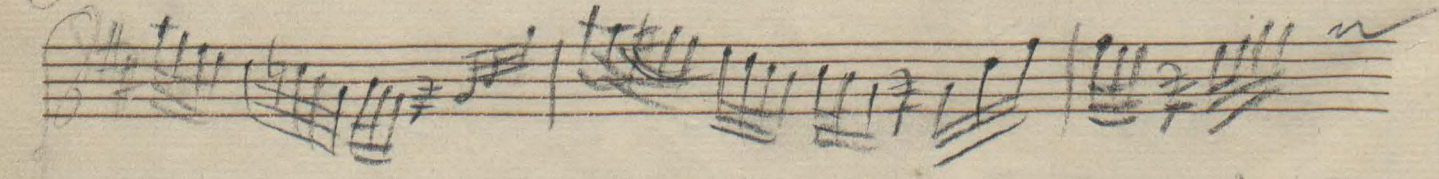
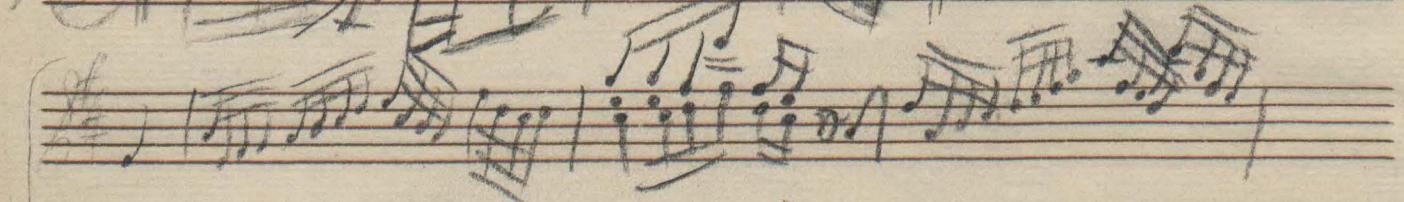
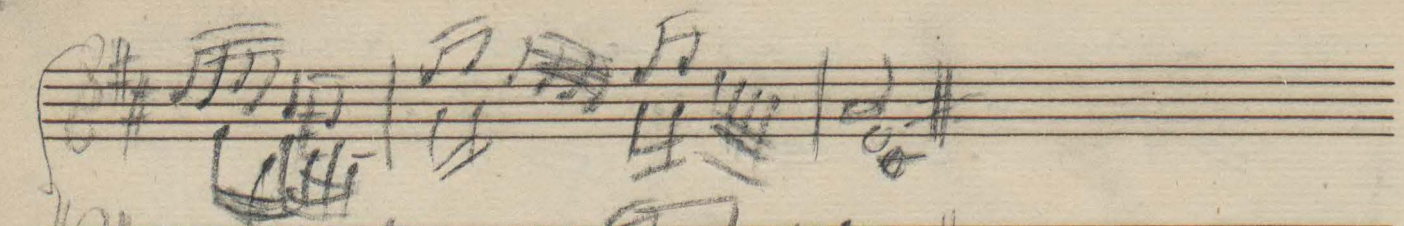

A blank five-line musical staff.

A blank five-line musical staff.

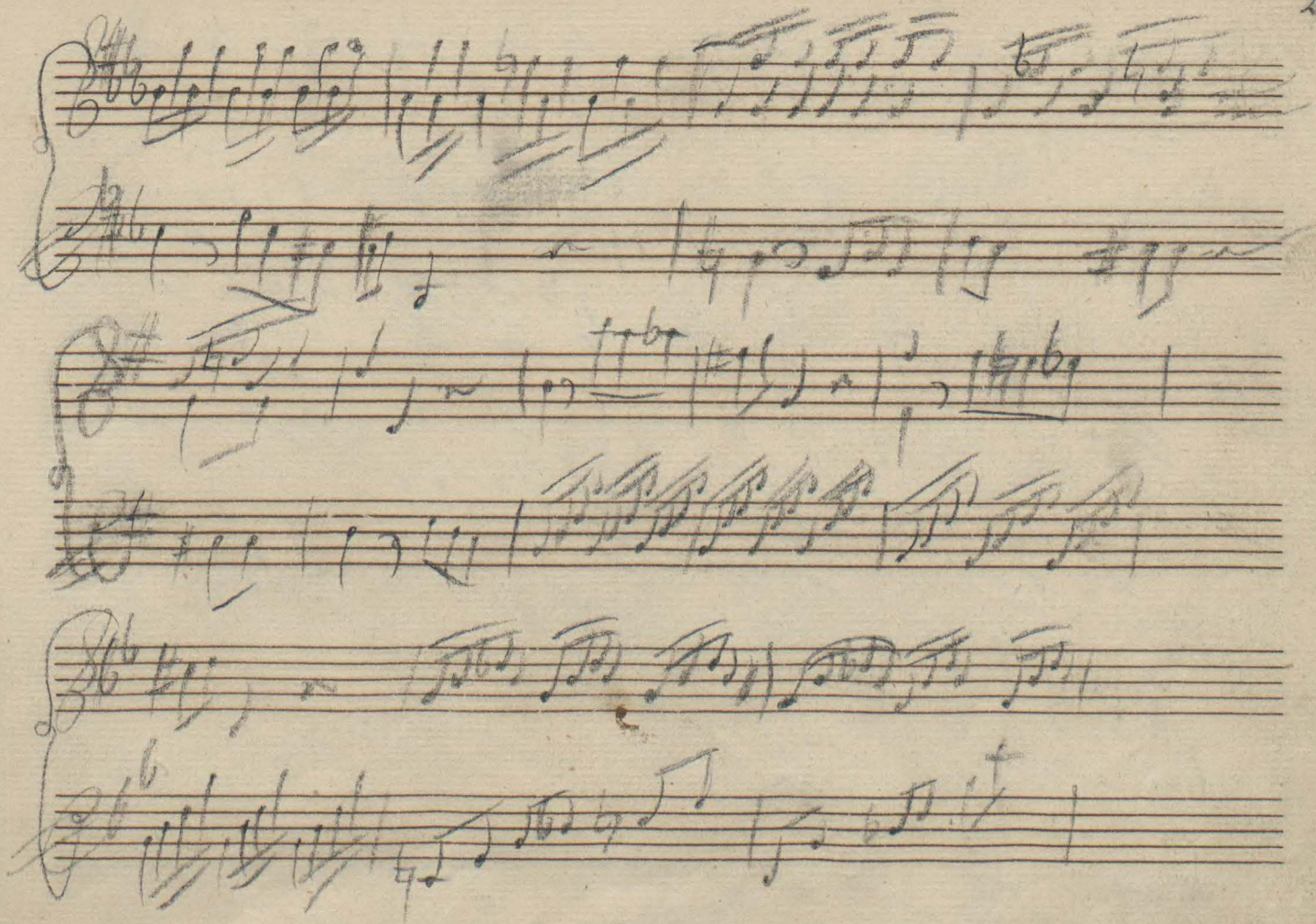

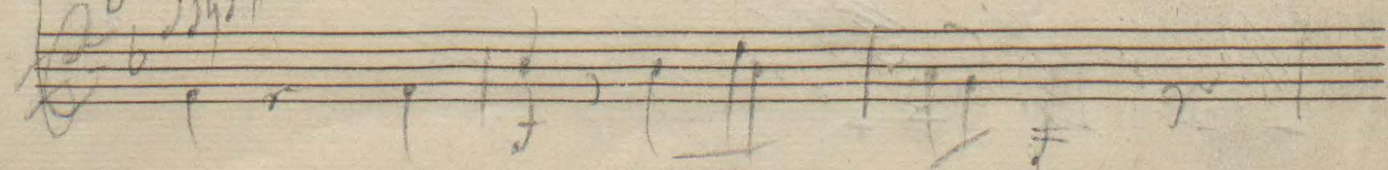
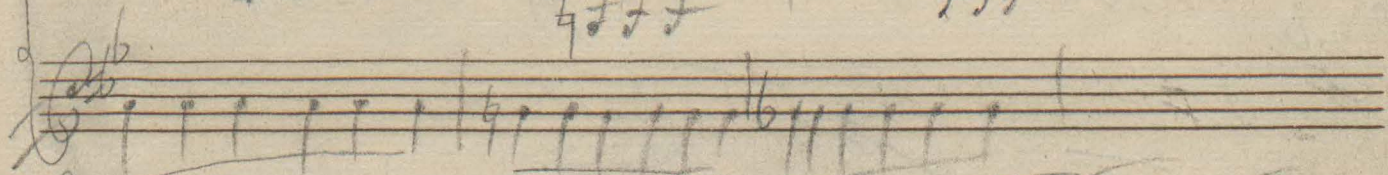

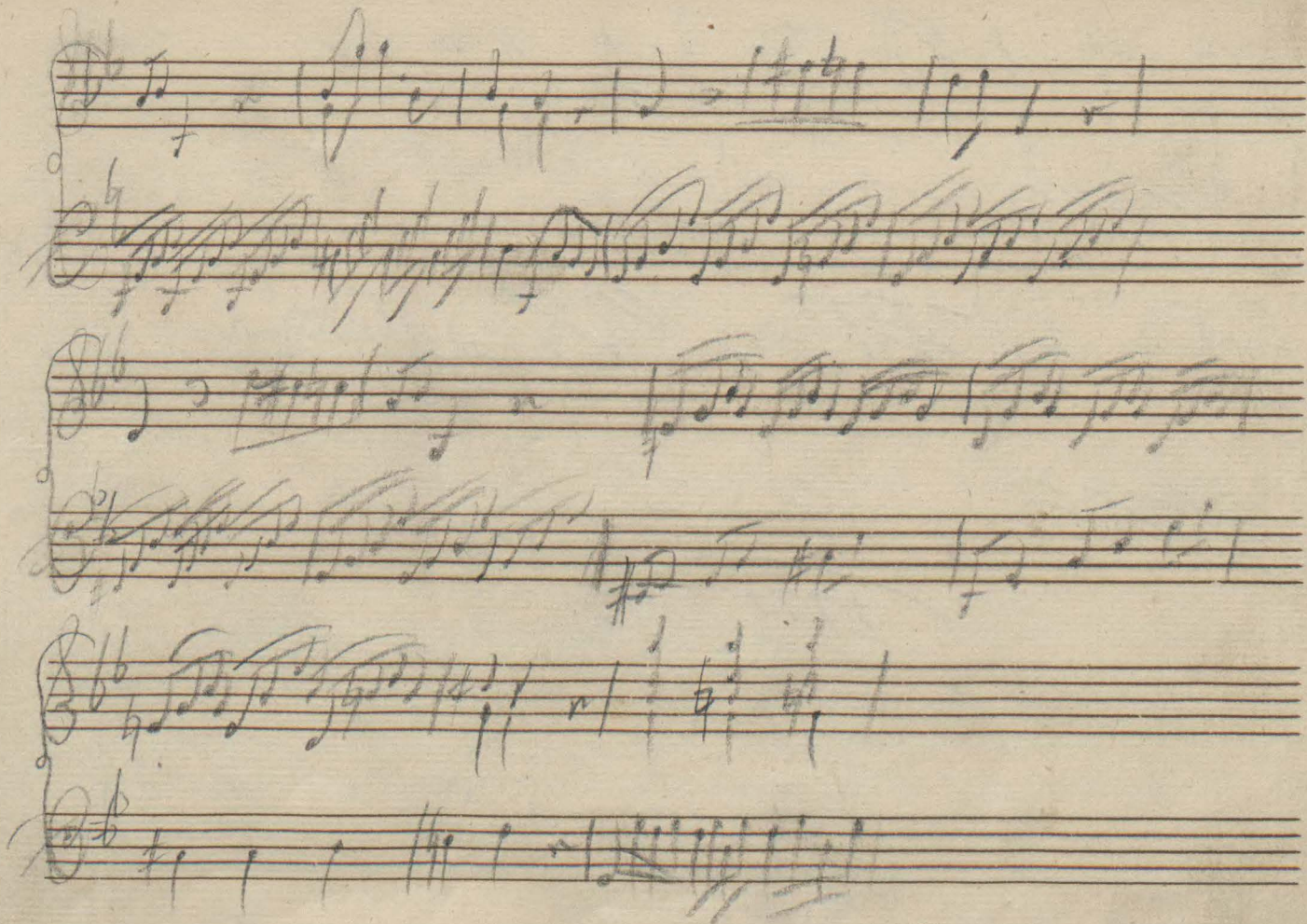

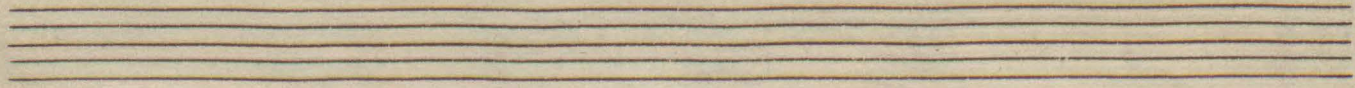
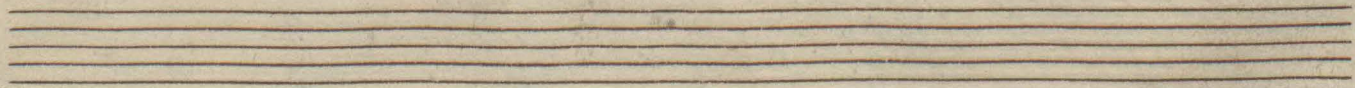

2

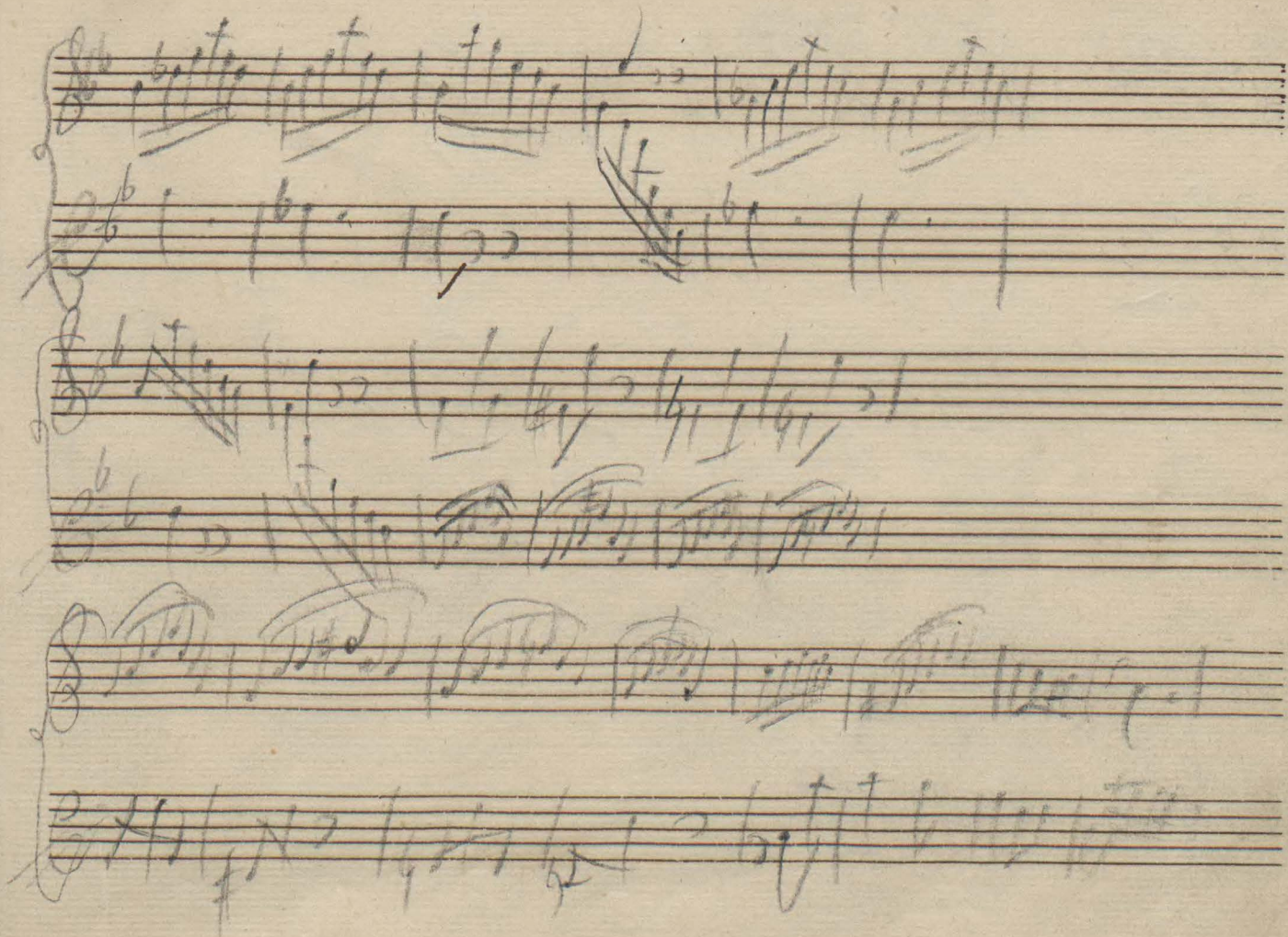

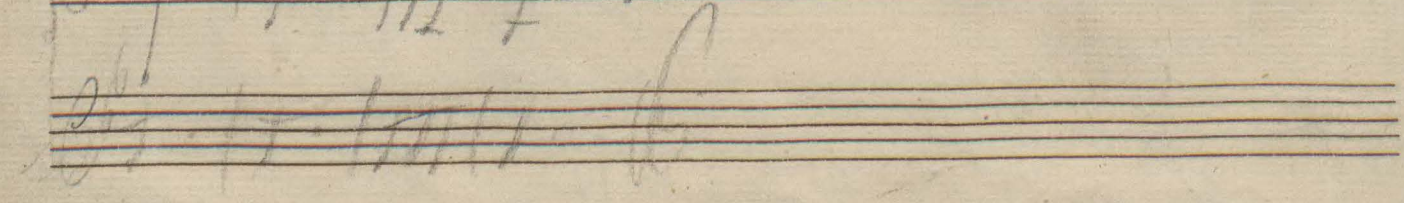
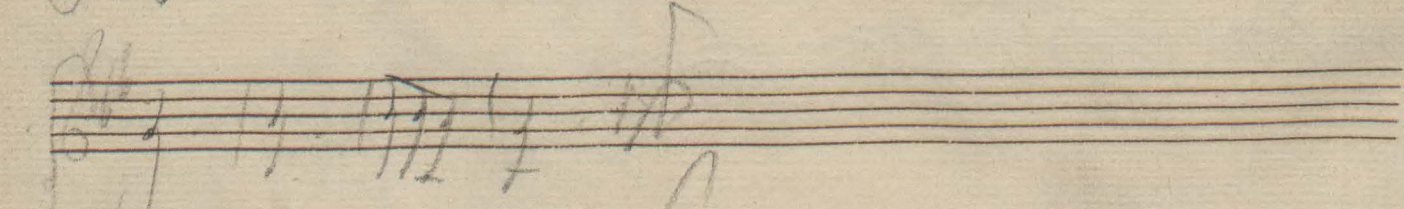
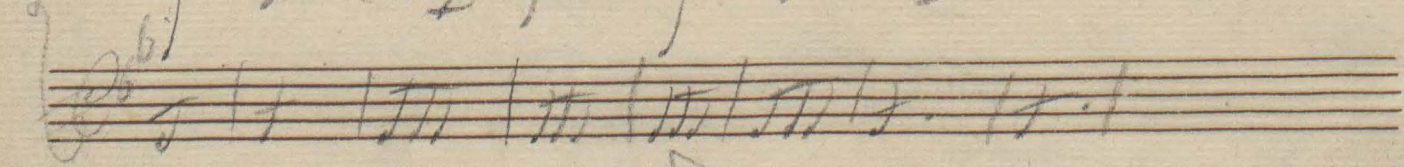
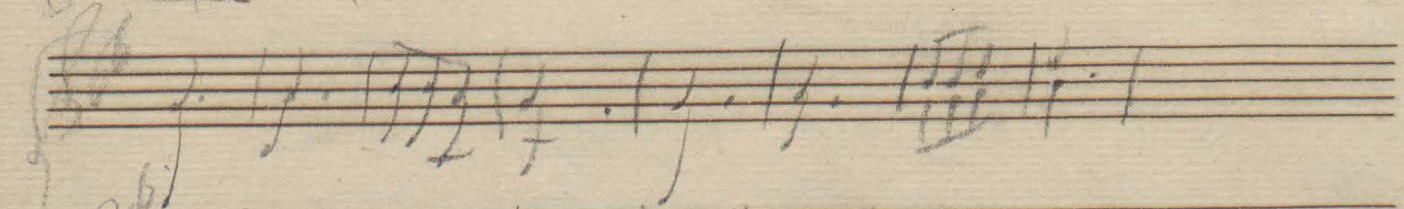
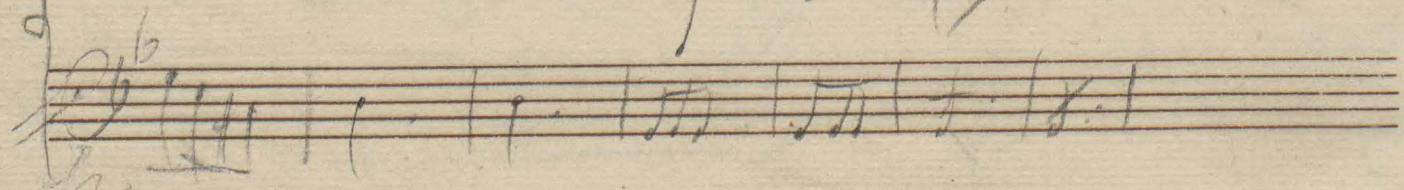

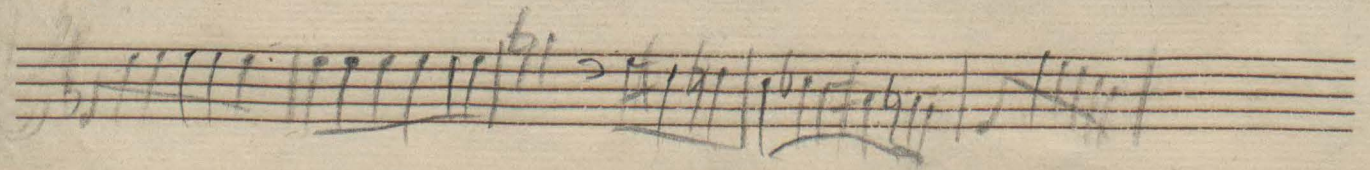
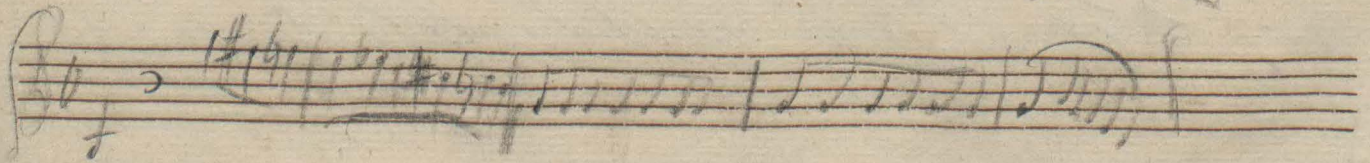
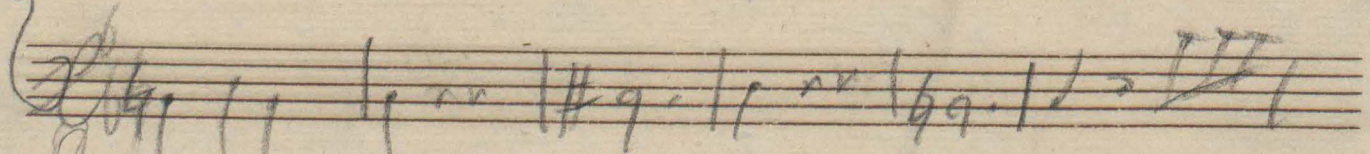

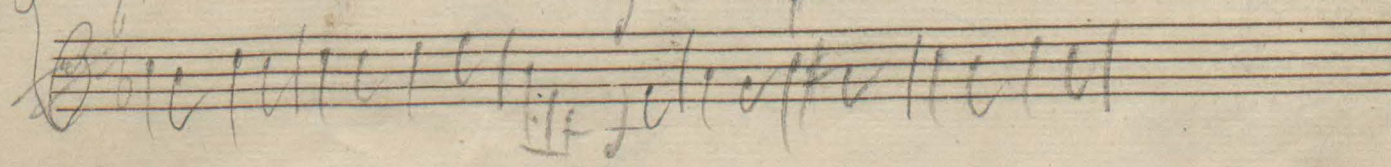
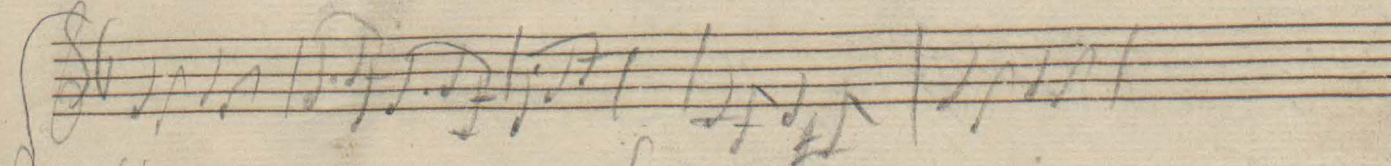
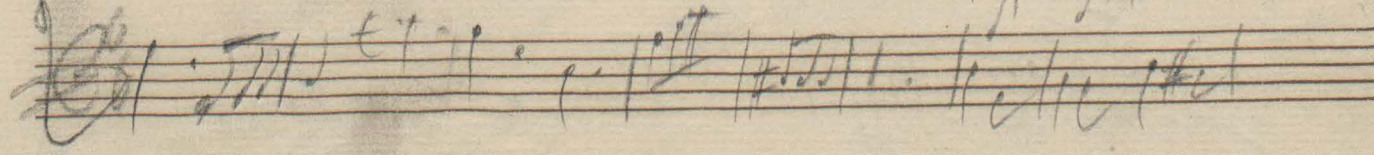
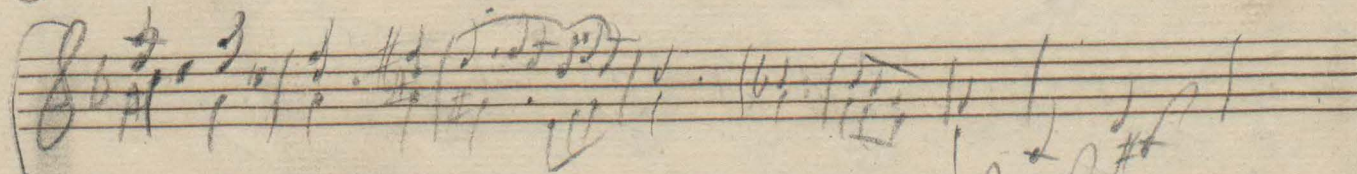
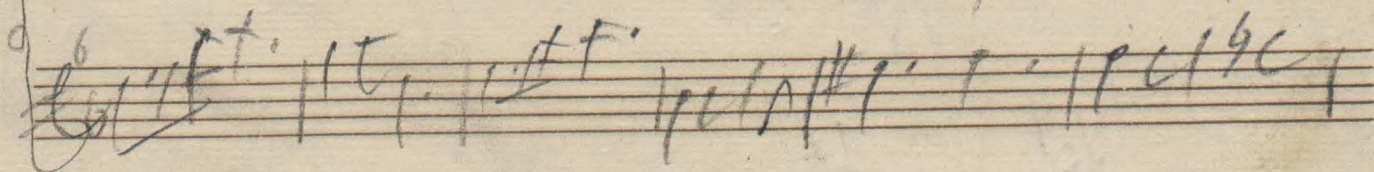
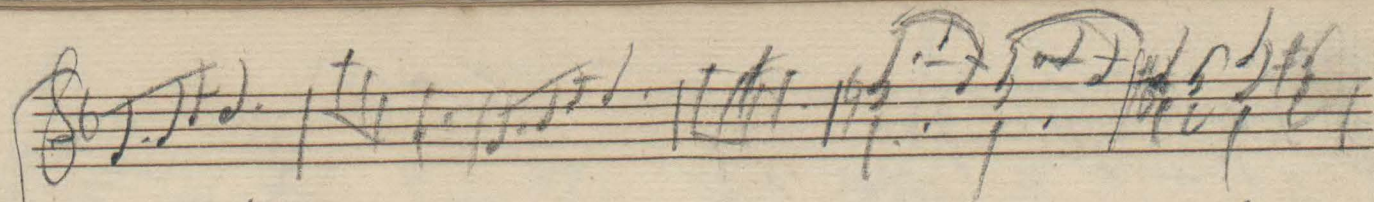

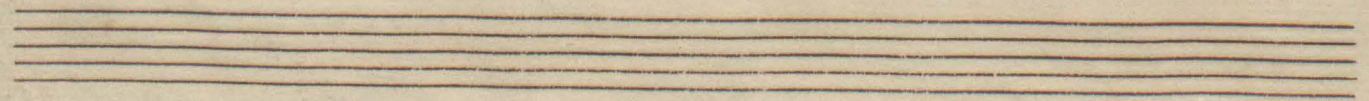
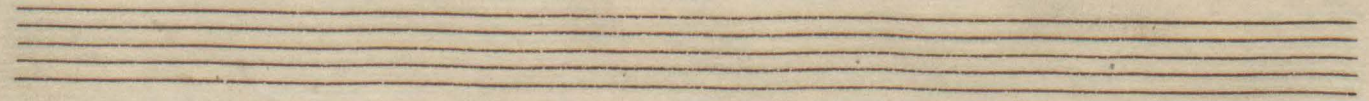
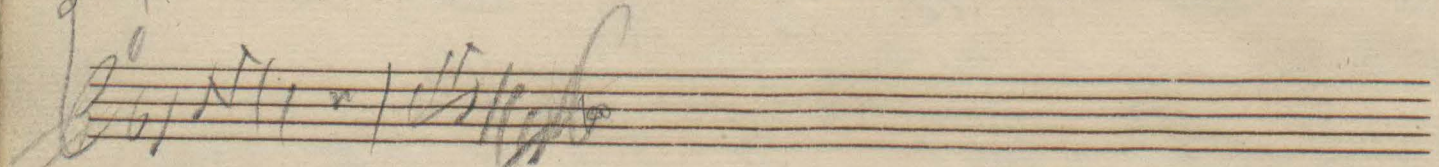
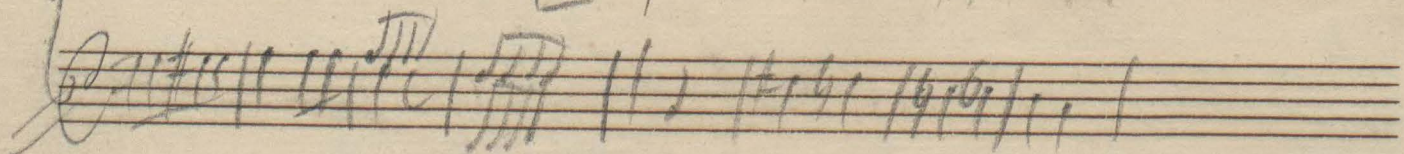
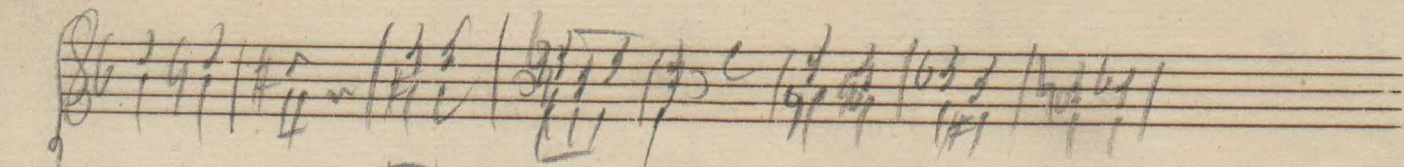

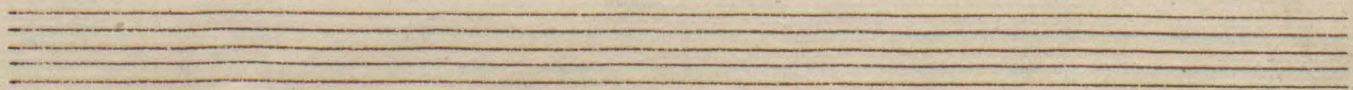
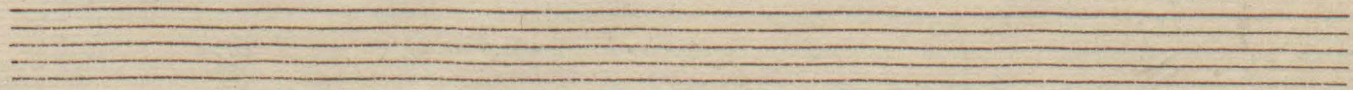

Two empty musical staves, each consisting of five horizontal lines, positioned at the bottom of the page. They are not filled with any notation.

Two empty musical staves, each consisting of five horizontal lines, located at the bottom of the page.

The handwriting is fluid and characteristic of 18th or 19th-century manuscript notation. There are some ink blots and corrections throughout the score.

Two empty musical staves, each consisting of five horizontal lines, located at the bottom of the page. They are completely blank and have no notation on them.

Two sets of empty five-line musical staves, one above the other, located at the bottom of the page.

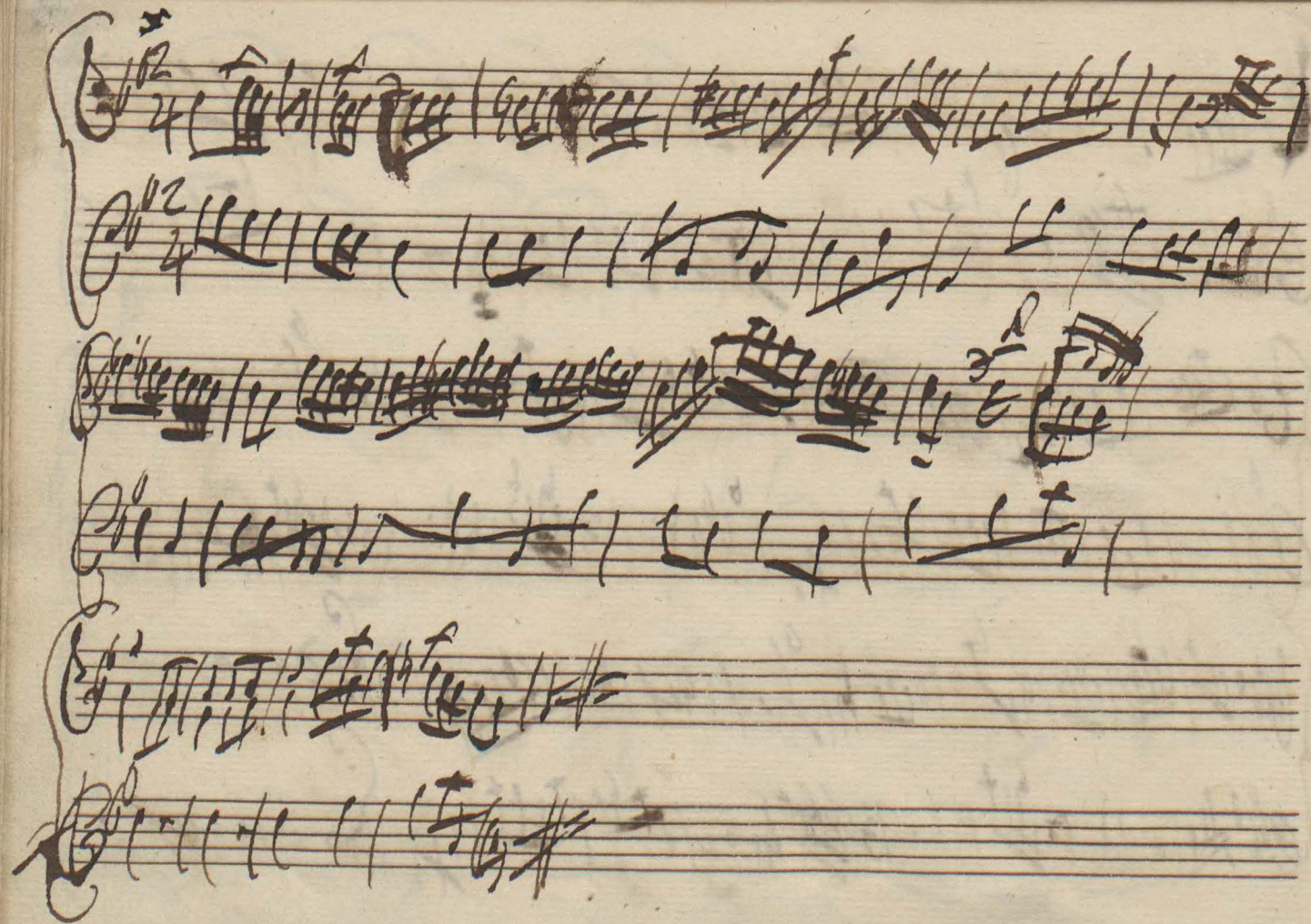

Andante

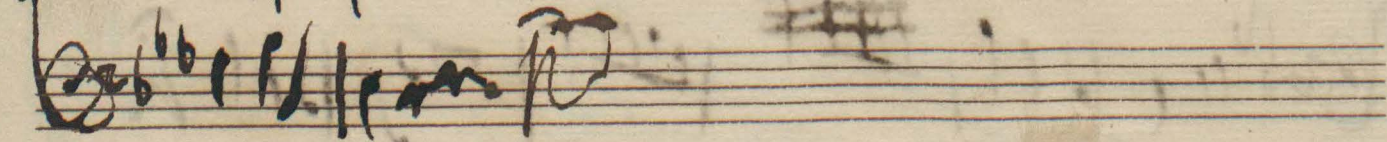
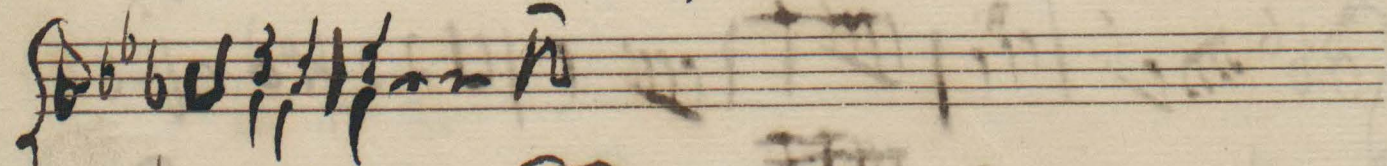
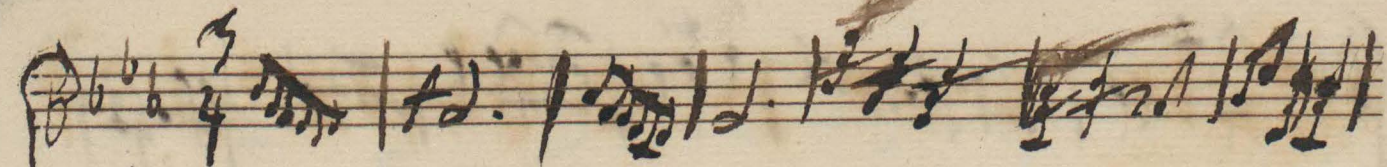

Empty musical staff.

Empty musical staff.

Fuga

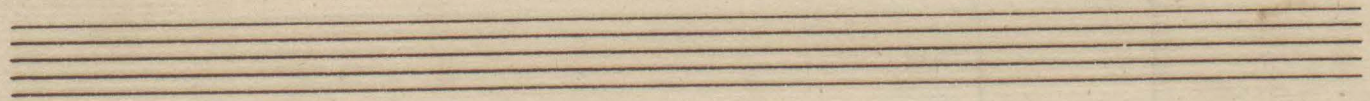

