Halunkensongs

(nach Gedichten von Fritz Graßhoff)

1. Das Seemannsherz

Violine

Siegfried Strohbach (1954)

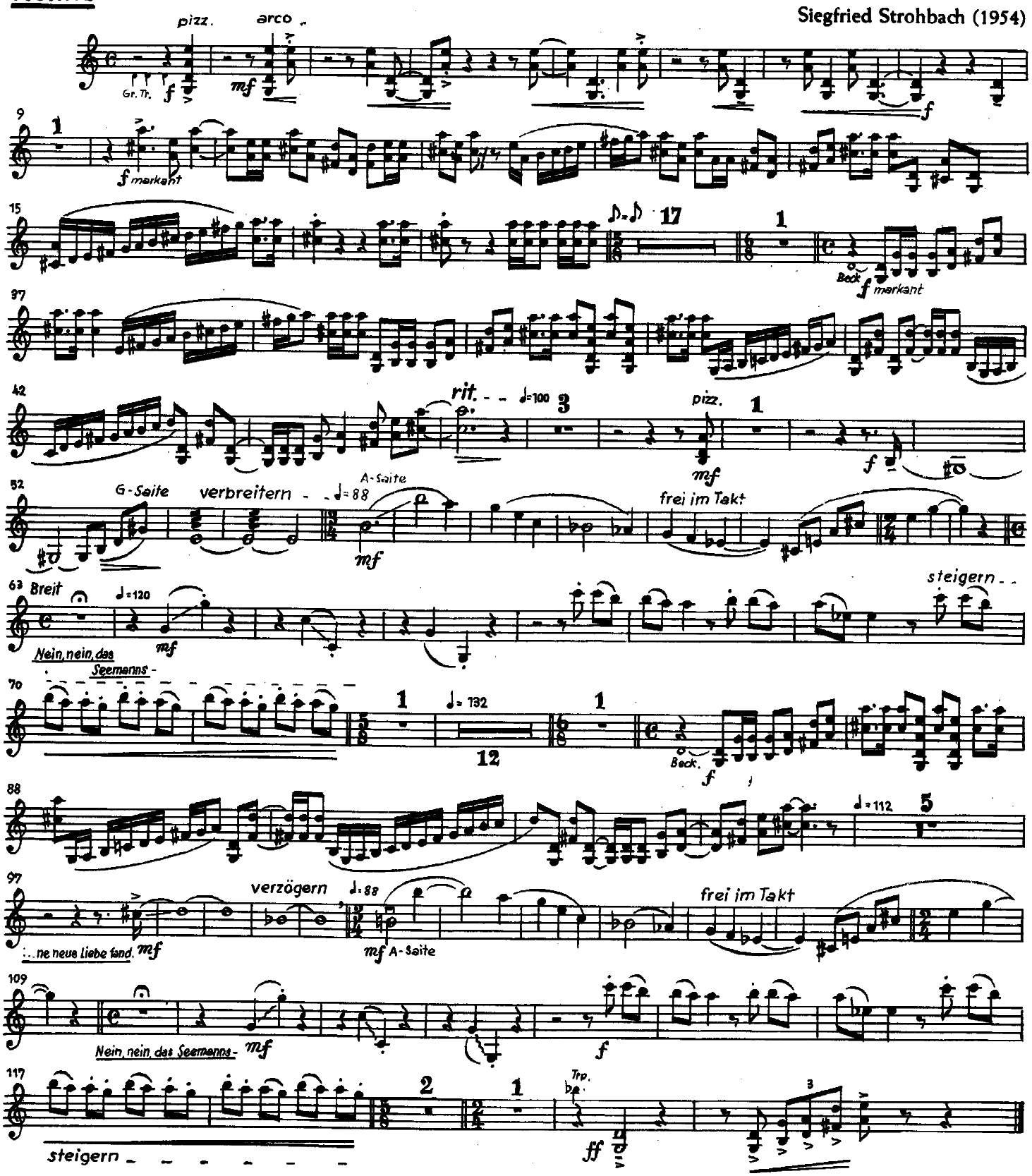

2. Der fliegende Barbier

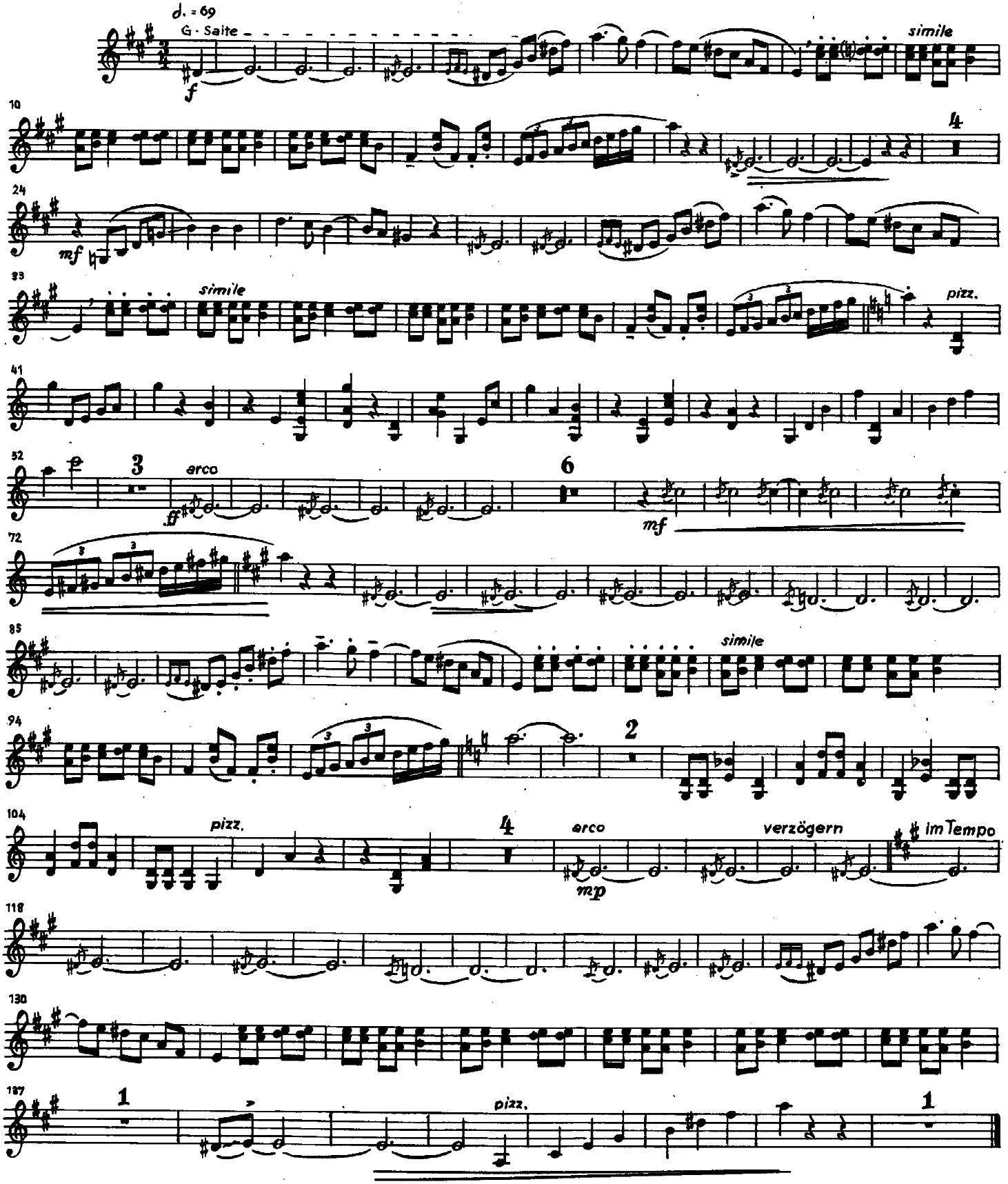

3. Neue Nachtwächterweise

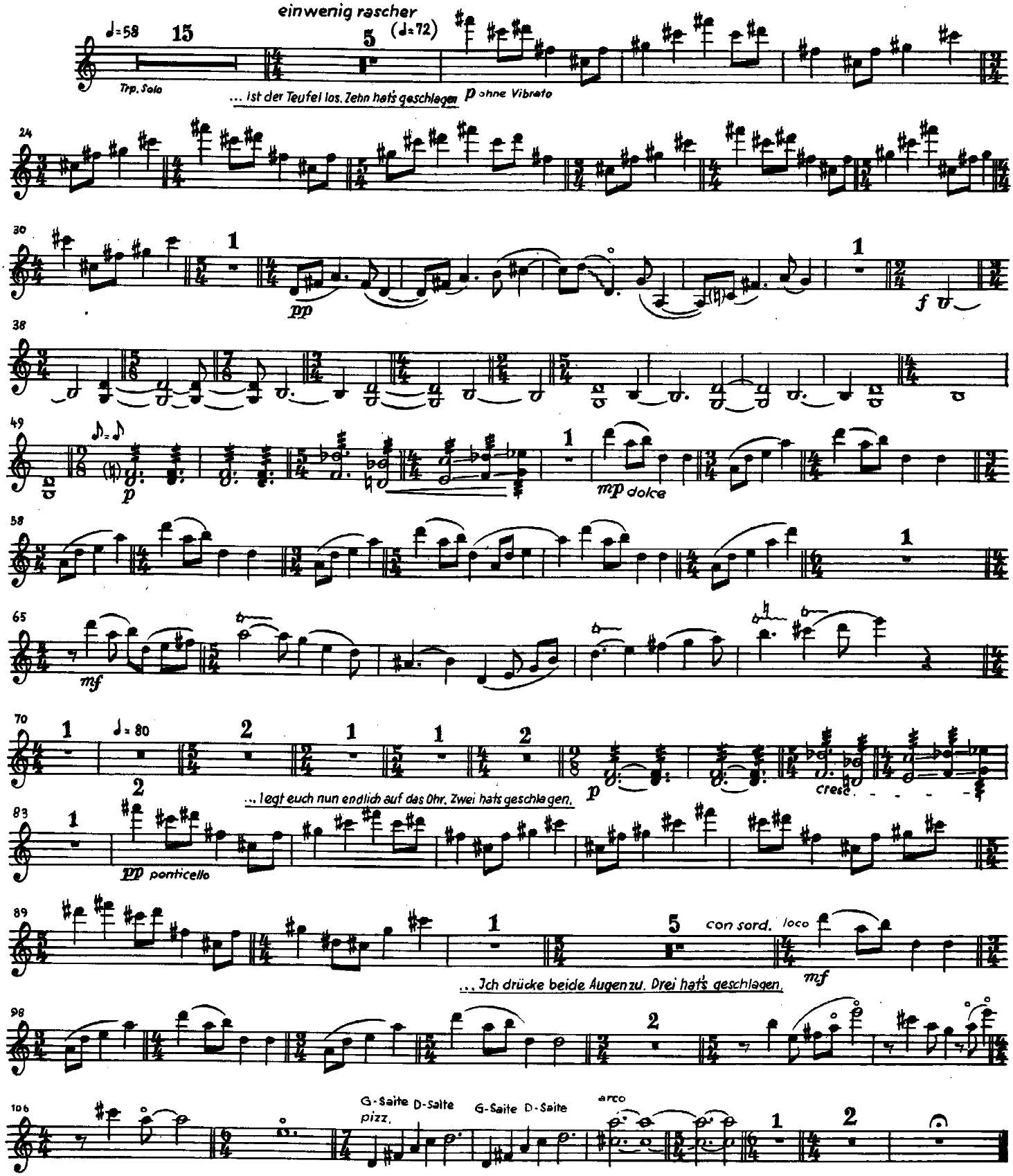
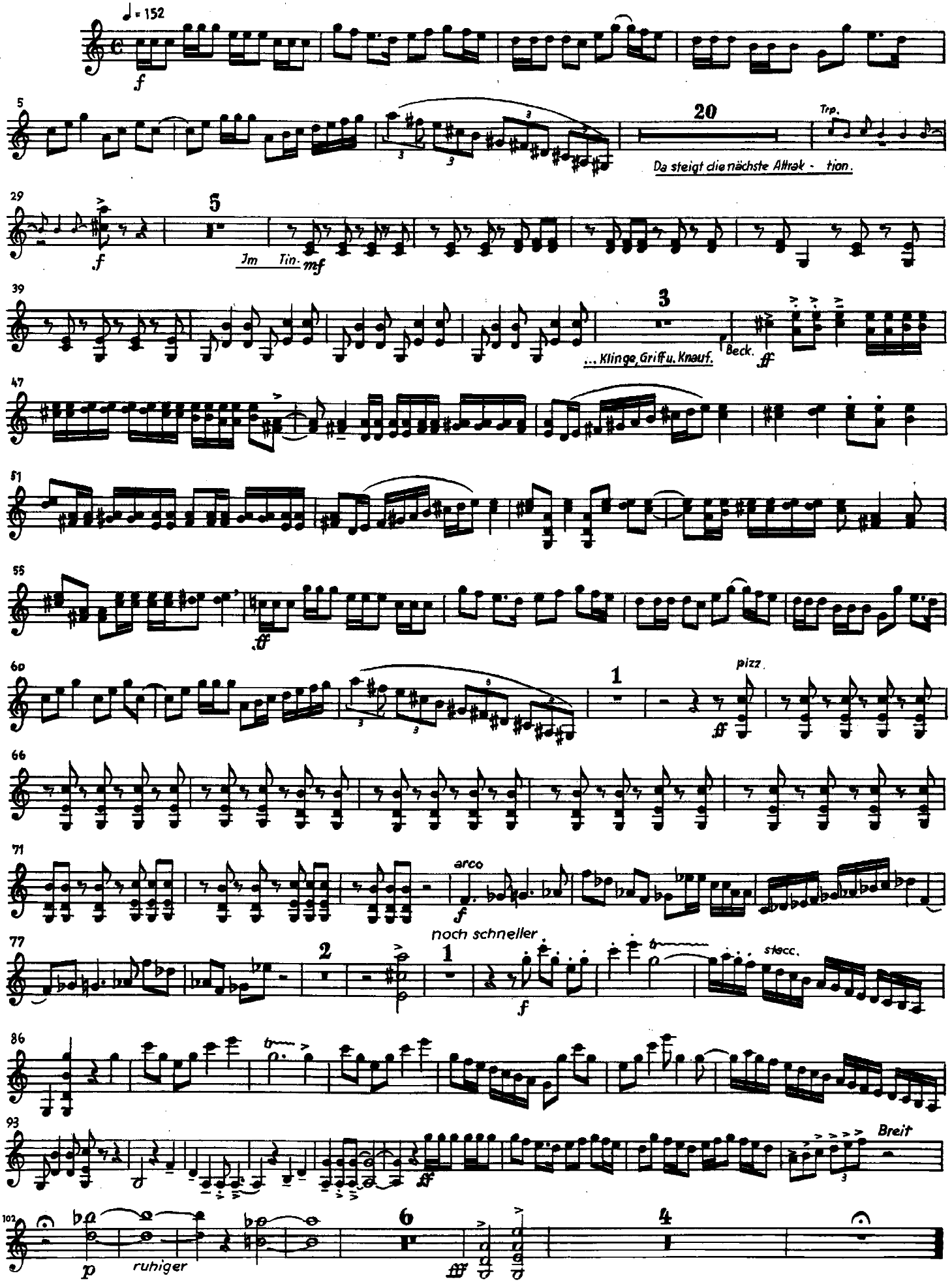
4. Im Tingeltangel tut sich was