Sinfonia 5 in E flat Major, BWV 791

Transcribed for the left hand only

by Hiroyuki Tanaka

J. S. Bach

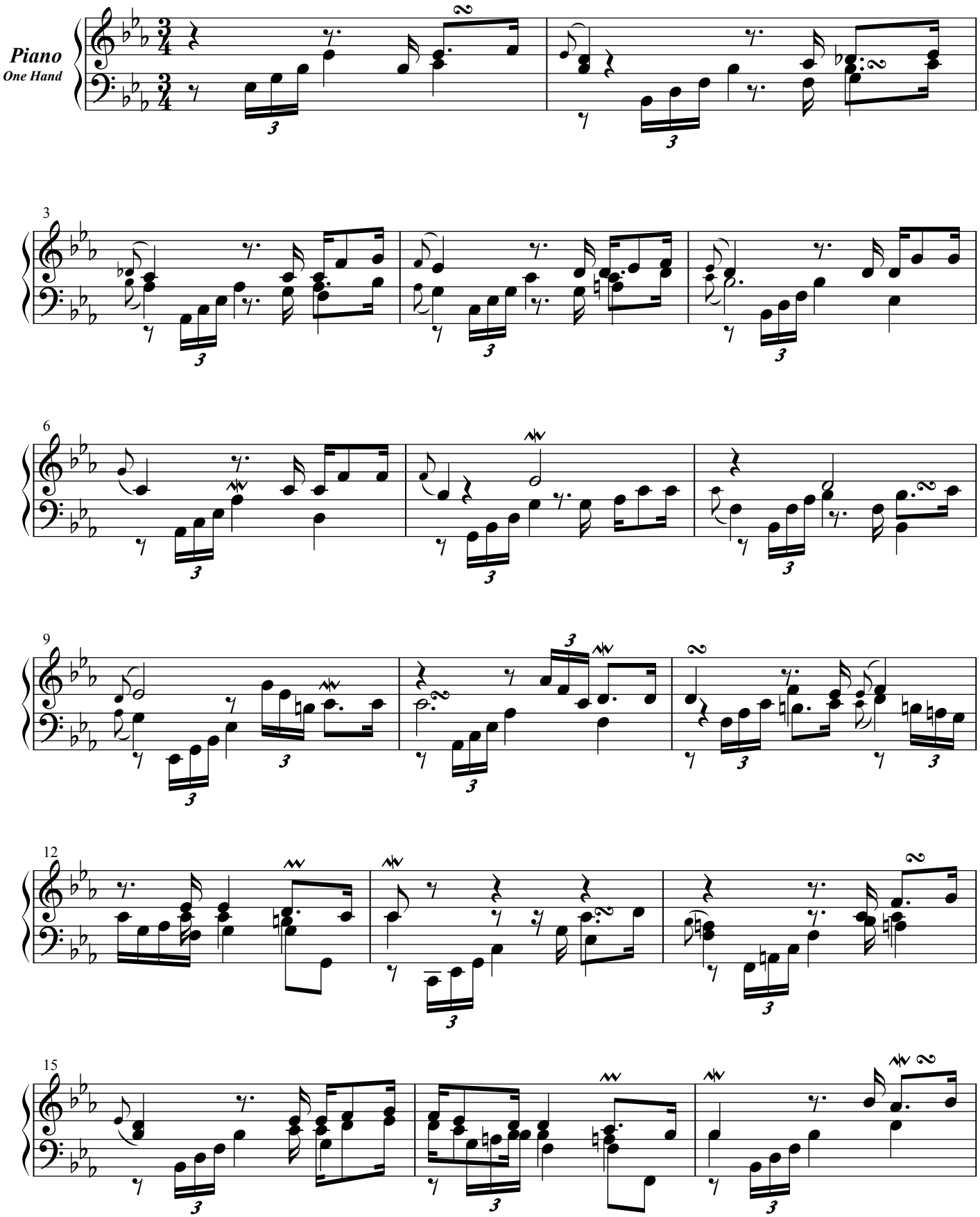

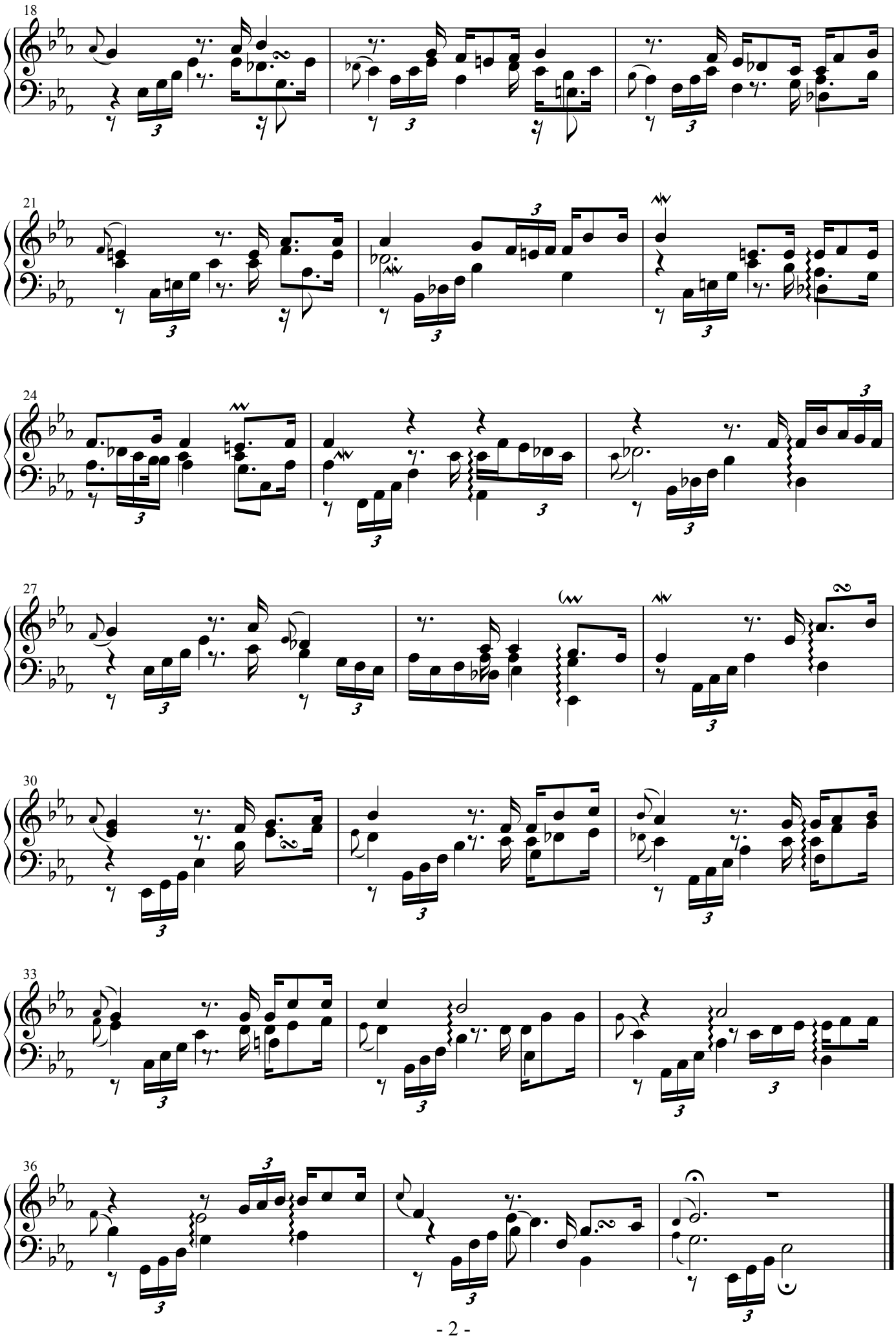
18
21
24
27
30
33
36