

Antonio Vivaldi

**SONATE DA CAMERA
A TRE**

op. 1

II

Sonate VII-XII

*Edwin F. Kalmus
Publisher of music
New York, N.Y.*

SONATE DA CAMERA A TRE

Violino I

Sonata VII

Antonio Vivaldi, Op 1

PRELUDIO
Largo

ALLEMANDA
Allegro

piano

28 *piano*

32 *piano*

SARABANDA
Andante

piano

39 *piano*

47 *piano*

55 *piano*

GIGA
Presto

piano

68 *piano*

76 *piano*

84 *piano*

92 *piano*

15 *piano*

1. 2.

Sonata VIII

PRELUDIO Largo

4
8
6
9
11
13
16
19

piano

CORRENTE Allegro

7
14
20

piano

Violino I

Grave
Viol. II

GIGA
Allegro
Viol. II

Sonata IX

PRELUDIO

Allegro

Adagio

ALLEMANDA

Allegro

Violino I

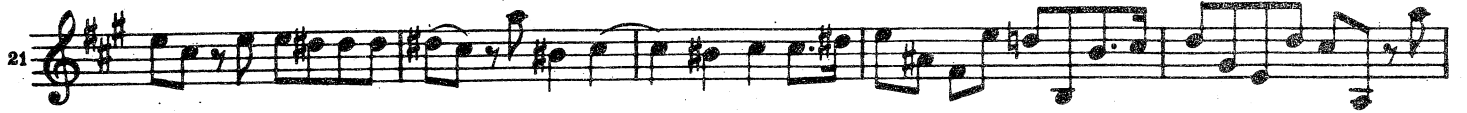

CORRENTE
Presto

Sonata X

PRELUDIO

Adagio

Viol. II

ALLEMANDA

Allegro

Viol. II

24

27

30

35

37

GAVOTTA
Presto

Viol. II

1

7

18

20

26

32

37

Sonata XI

PRELUDIO Andante

1

5

9

13

16

20

24

forte

piano

CORRENTE Allegro

8

16

24

GIGA
Allegro

GAVOTTA

Presto

Sonata XII

Folia

1. Adagio

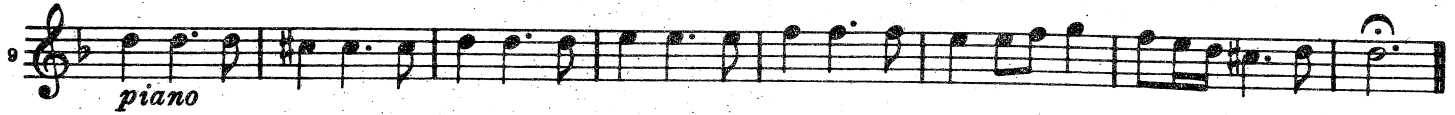
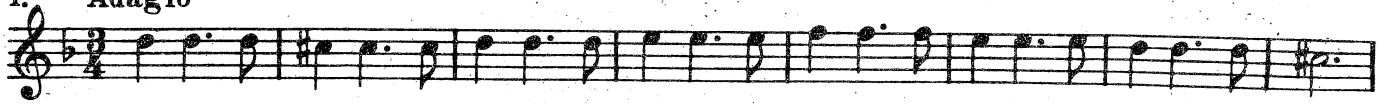

2. Andante

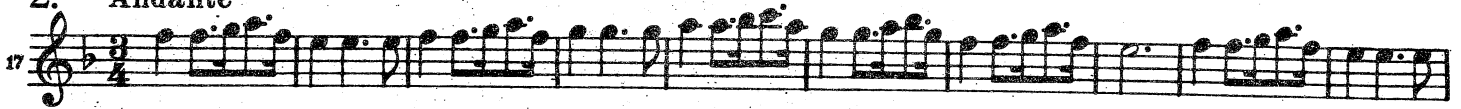

3. Allegro

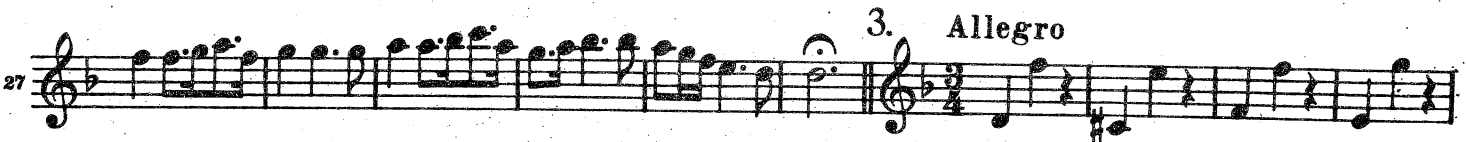

4.

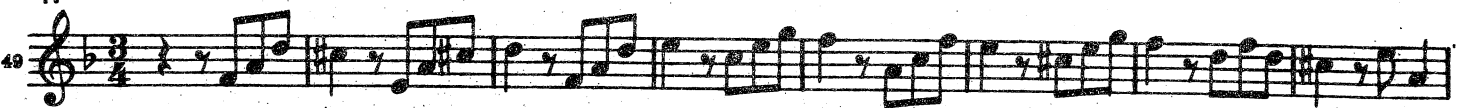

5.

Viol. II

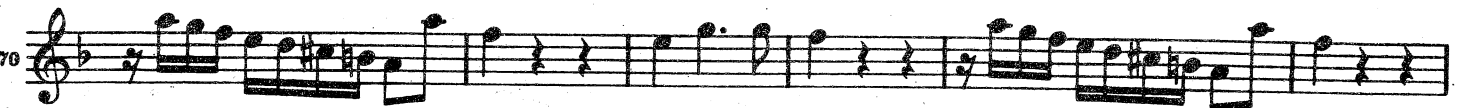

6.

Viol. II

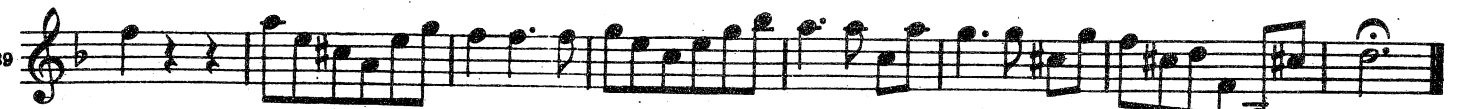
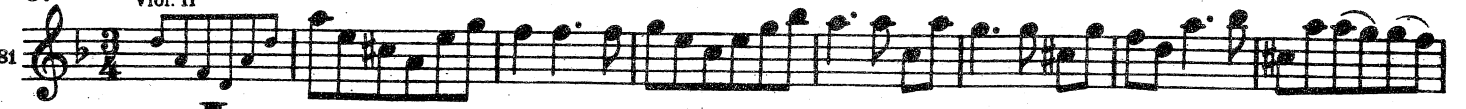

Violine I

7.
97

102

107

8.
113

119

124

9. Adagio
129

10. Vivace
189

148

154

11. Allegro
161

166

171

12. Larghetto

177

185

13. Allegro

198

198

208

14.

209

15. Adagio

221

228

16. Allegro

238

241

17.

249

254

259

Violine I

18.

265

268

271

274

277

19.

281

285

289

293

20.

297

302

307

312

piano