

13

FONDS ANCIEN

2.

CONCERTO

POUR

Premier Cor

par

DOMNICH

Membre du Conservatoire de Musique.

Prix 7^{fr} 10

A l'Imprimerie du Conservatoire,

Faubourg Poissonniere au coin de la rue Bergere. N° 152.

A

33.870

A. 33870

All^o Moderato COR PRINCIPAL en Fa

CONCERTO

2 tutti 2 3

p *pp*

9 4

p *f* *ffff* *ffff*

solo

tutti *solo*

Fagot *Cor*

Fagot *Cor*

tutti *F*

tr

I

Romanza

Lento

solo

tutti

COR PRINCIPAL

A

CONCERTO

POUR

Premier Cor

par

DOMINICHI

Membre du Conservatoire de Musique.

Prix ^{II}

A l'Imprimerie du Conservatoire.

Faubourg Poissonniere au coin de la rue Bergere N^o 152.

VIOLENO PRIMO

Allegro Moderato

CONCERTO

VIOLINO PRIMO

Romanza. *Lento*

VIOLINO PRIMO

Rondo Moderato

CONCERTO

POUR

Premier Cor

par

DOMNICH

Membre du Conservatoire de Musique.

Prix fr _____

A L'Imprimerie du Conservatoire,

Faubourg Poissonniere au coin de la rue Bergere, N^o 152.

VIOLINO SECONDO

CONCERTO *Allegro Moderato*

pp

cres f

ff

ff fff

ff

solo

p

rinf

f

p

VIOLINO SECONDO

Romanza *Lento*

The section titled 'Romanza' begins with the tempo marking 'Lento'. It features a single staff with a melodic line in 3/4 time, characterized by triplet markings and a dynamic marking 'p'.

VIOLINO SECONDO

Rondo Moderato

CONCERTO

POUR

Premier Cor

par

DOMNICH

Membre du Conservatoire de Musique.

Prix fr

A l'Imprimerie du Conservatoire,

Faubourg Poissonniere au coin de la rue Bergere N^o 132

CONCERTO *Allegro Moderato*

Romance *Lento*

ALTO

CONCERTO

POUR

Premier Cor

par

DOMNICH

Membre du Conservatoire de Musique.

PRIX ^{ff}

A L'Imprimerie du Conservatoire,

Faubourg Poissonniere au coin de la rue Bergère, N^o 152.

BASSO

CONCERTO *Allegro Moderato*

pp > ff

f

p

> >

p cresc f

FP FPFPPF F

solo

rinf

f p

f p

F F F P

cres f

p

Romance *Lento*

p

BASSO

Eleventh staff of music with dynamic marking *f*.

Twelfth staff of music.

Thirteenth staff of music with dynamic markings *ff* and *ff*.

Fourteenth staff of music with dynamic markings *f*, *ff*, and *ff*.

1

Allegro Moderato FLAUTO

CONCERTO 

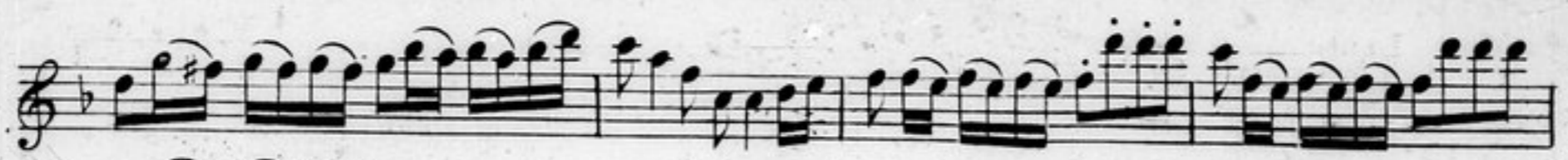

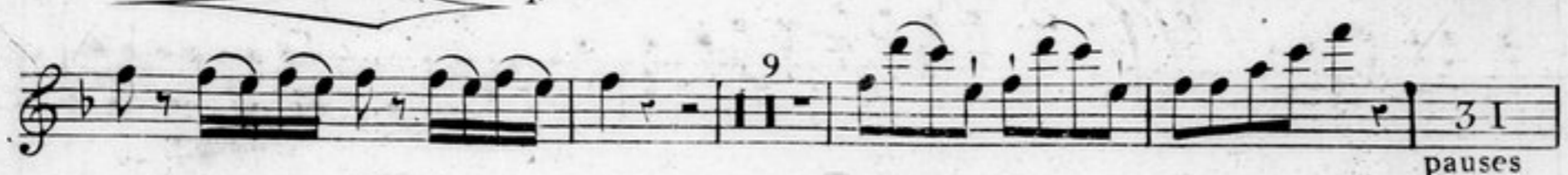

FLAUTO

Romance *Lento* *Cor*

Flute *p*

trinf *p*

Rondo *Moderato* *F*

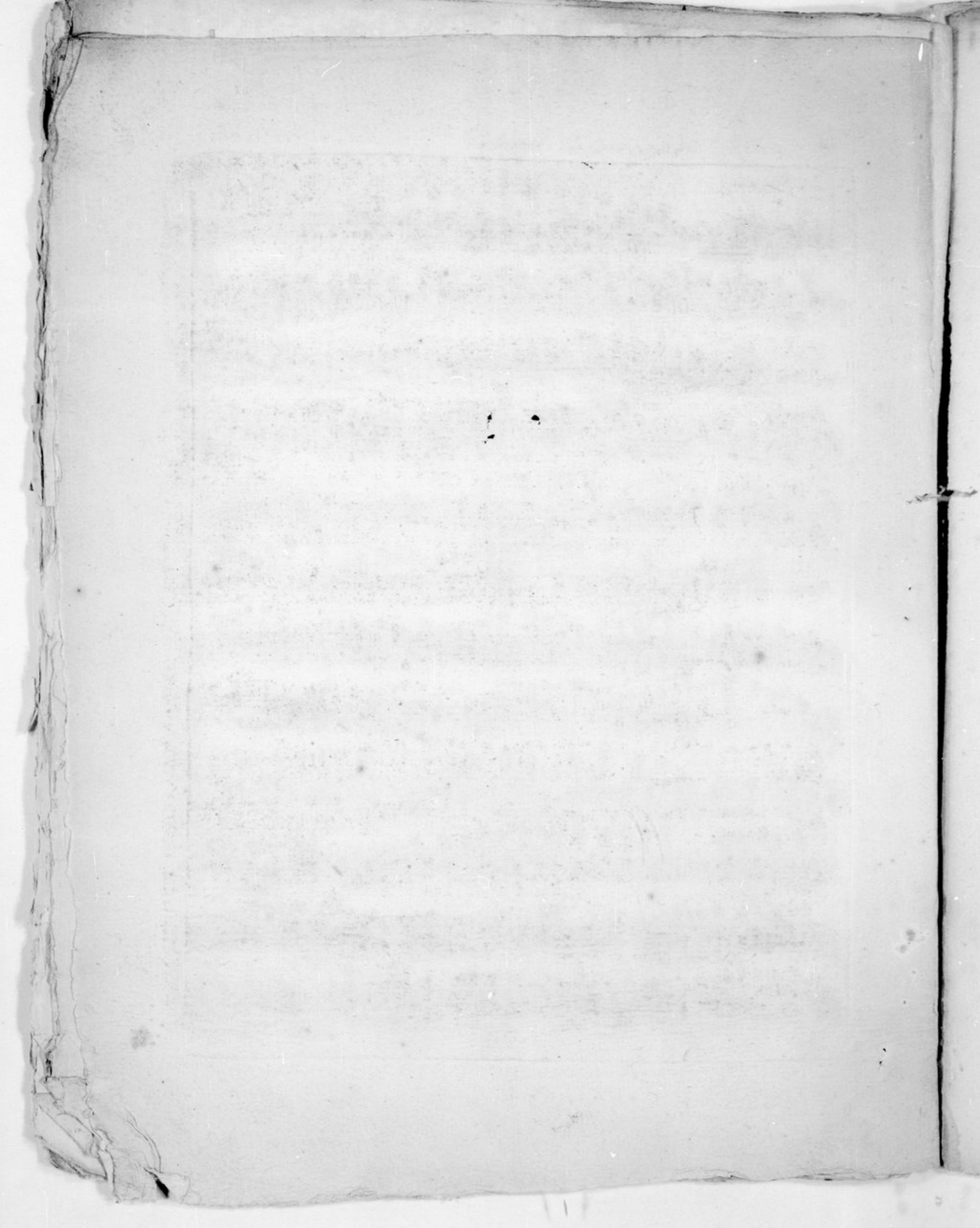

Allegro Moderato OBOE 1^o
CONCERTO

OBOE 2^{do}

CONCERTO Moderato

Romance Lento Cor solo

Rondo Moderato

Allegro Moderato CLARINETTO PRIMO

CONCERTO

CLARINETTO SECONDO

CONCERTO *Allegro Moderato*

9 *rinf* *p cres*

f *ffff* *f*

f *f* *pauses*

Cor solo *tr* *Clar:*

Lento *Cor solo* *pauses* *Clar:*

8 *rinf* 9 *f*

Rondo *Moderato* *f* *ff*

4 5 3 *pauses*

f *pauses* *f*

f *f* *pp* *ff*

CONCERTO

POUR

Premier Cor

par

DOMNICH

Membre du Conservatoire de Musique.

PRIX ^{fr}

A L'Imprimerie du Conservatoire,

Faubourg Poissonniere au coin de la rue Bergere, N^o 152.

Allegro Moderato

BASSON

CONCERTO

BASSON

Violoncelli

Allegretto Moderato CORNO PRIMO en fa

CONCERTO

The musical score is written for Horn 1 (Corno Primo) in F major. It consists of three main sections: Concerto, Romance, and Rondo. The Concerto section is marked 'Allegretto Moderato' and includes dynamics such as *f*, *ff*, *pp*, and *ff*. It features various articulations like slurs and accents, and includes markings for 'Cor Solo' and 'tutti'. The Romance section is marked 'Lento' and includes dynamics *f* and *pp*. The Rondo section is marked 'Moderato' and includes dynamics *f*, *pp*, and *ff*. The score includes measures 9, 12, 15, and 19, with several 'pauses' indicated. The piece concludes with a double bar line.

Allegro Moderato CORNO SECONDO in fa

CONCERTO

The musical score is written for Horn II in F major. It consists of several sections:

Other markings include *Cor solo* in the fourth staff of the Concerto section, and *pauses* in the fifth, sixth, seventh, eighth, and ninth staves of the Concerto section. The score also includes various musical notations such as slurs, ties, and articulation marks.