Fugue

1st Trumpet in Bb

J. S. Bach, arr. R. Rolock

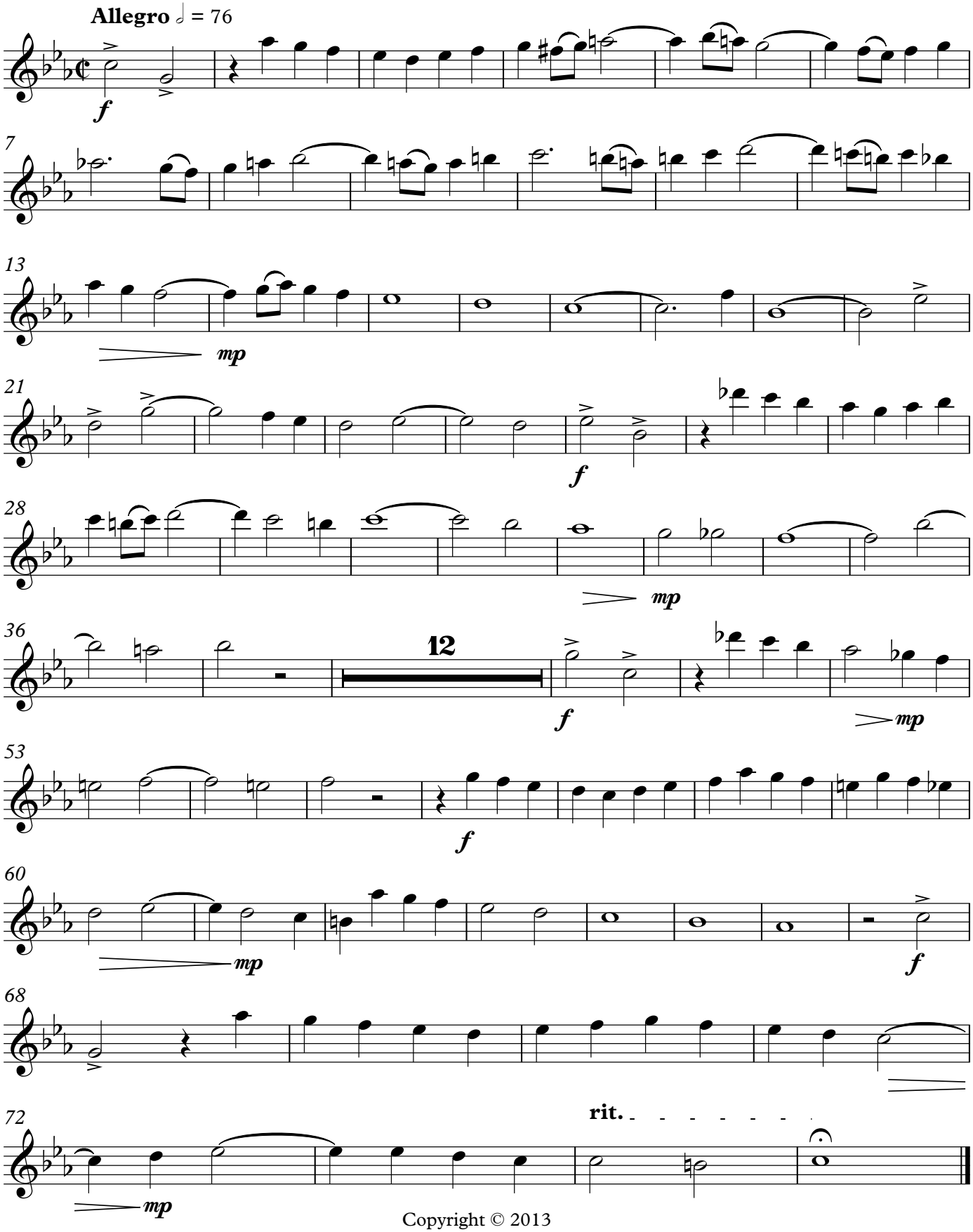

Copyright © 2013