The Kneisel Collection
for
Violin & Piano

Selections from
the Masters
Old and New

Edited by

Franz Kneisel

Vol. 1 Vol. 2

Price $1.00 each

THE JOHN CHURCH COMPANY
CINCINNATI, CHICAGO, NEW YORK,
LEIPSIC, LONDON.

Contents

Volume One

Bach. Johann Sebastian
Concerto Nº 2. 19

Beethoven. Ludwig van
Romanza. 37

Brahms. Johannes
Hungarian Dance. 43

Händel. Georg Friedrich
Largo. 16

Lauterbach. Johannes Christopher
Scherzo. 49

Locatelli. Pietro
Le Tambourin a Trianon 8

Lully. J. Baptiste de
Menuet. 6

Saint-Saëns. Charles Camille
Andantino from Concerto Nº 3. 56

Tenaglia. Anton Fran.
Aria. 3

Veracini. Fran. Maria
Menuet. 12

Volume Two

Bach. Johann Sebastian
Aria from Orchestra Suite in D. 12

Bazzini. A
Grande Etude. 29

Godard. Benjamin
Canzonetta. 46

Guiraud. Ernest
Caprice. 50

Lalo. Ed.
Romance from Concerto Op. 20. 42

Paganini. Niccolo
Sonata Nº 12. 25

Renard. Felix
Berceuse Nº 2. 38

Schubert. Franz
L'abeille. 21

Spohr. Ludwig
Adagio from Concerto Nº 9. 14

Tartini. Guiseppe
Variations sur une Gavotte de Corelli. 3

Copyright, MCMVIII, by The John Church Company
International Copyright

Variations

sur une

Gavotte de Corelli

(1653)

Edited by Franz Kneisel

TARTINI
(1692)

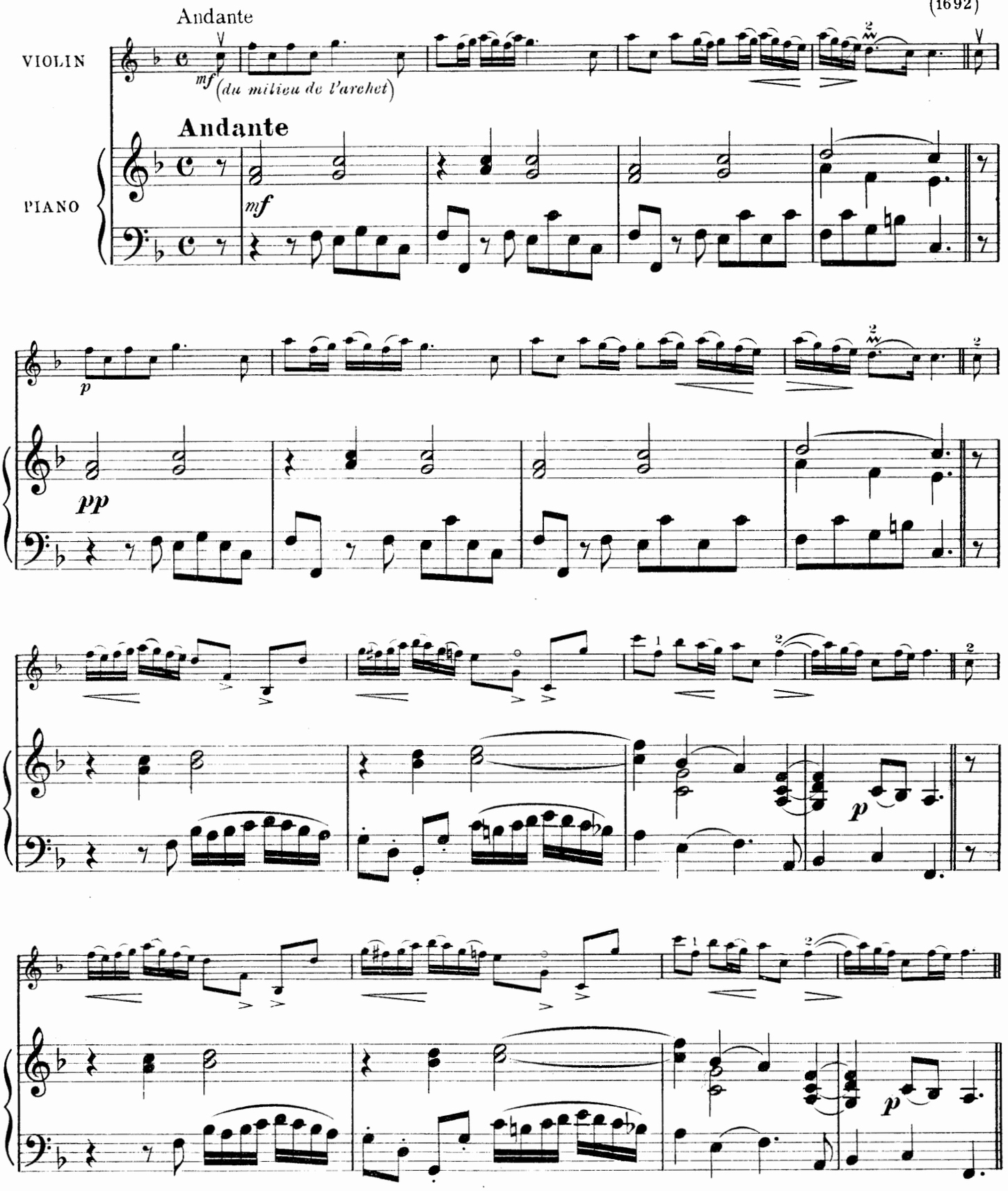

Copyright MCMVIII by The John Church Company
International Copyright

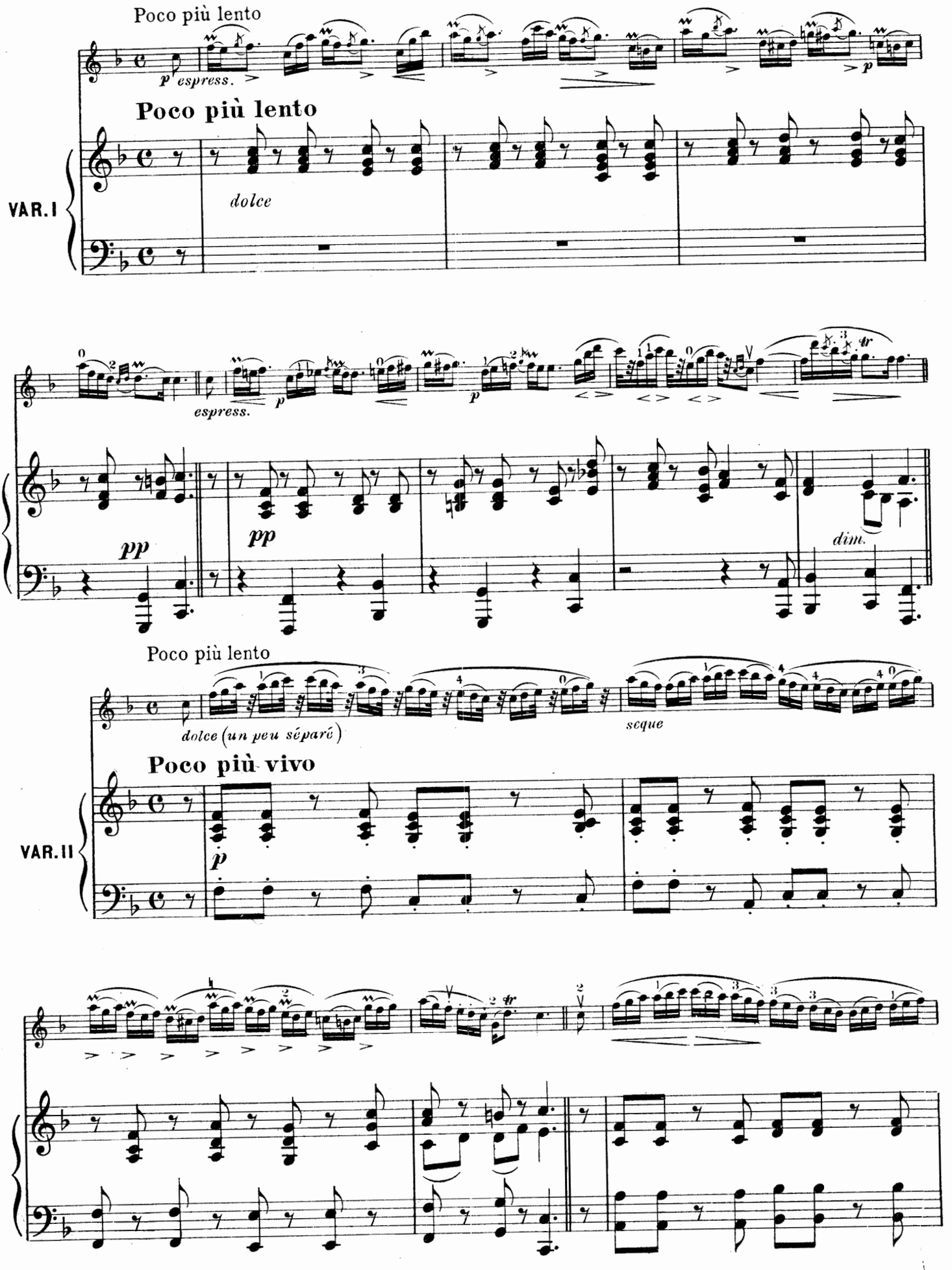
Poco più lento
p espress.
Poco più lento
VAR. I
dolce
espress.
pp
pp
dim.
Poco più lento
dolce (un peu séparé)
scque
Poco più vivo
VAR. II
p

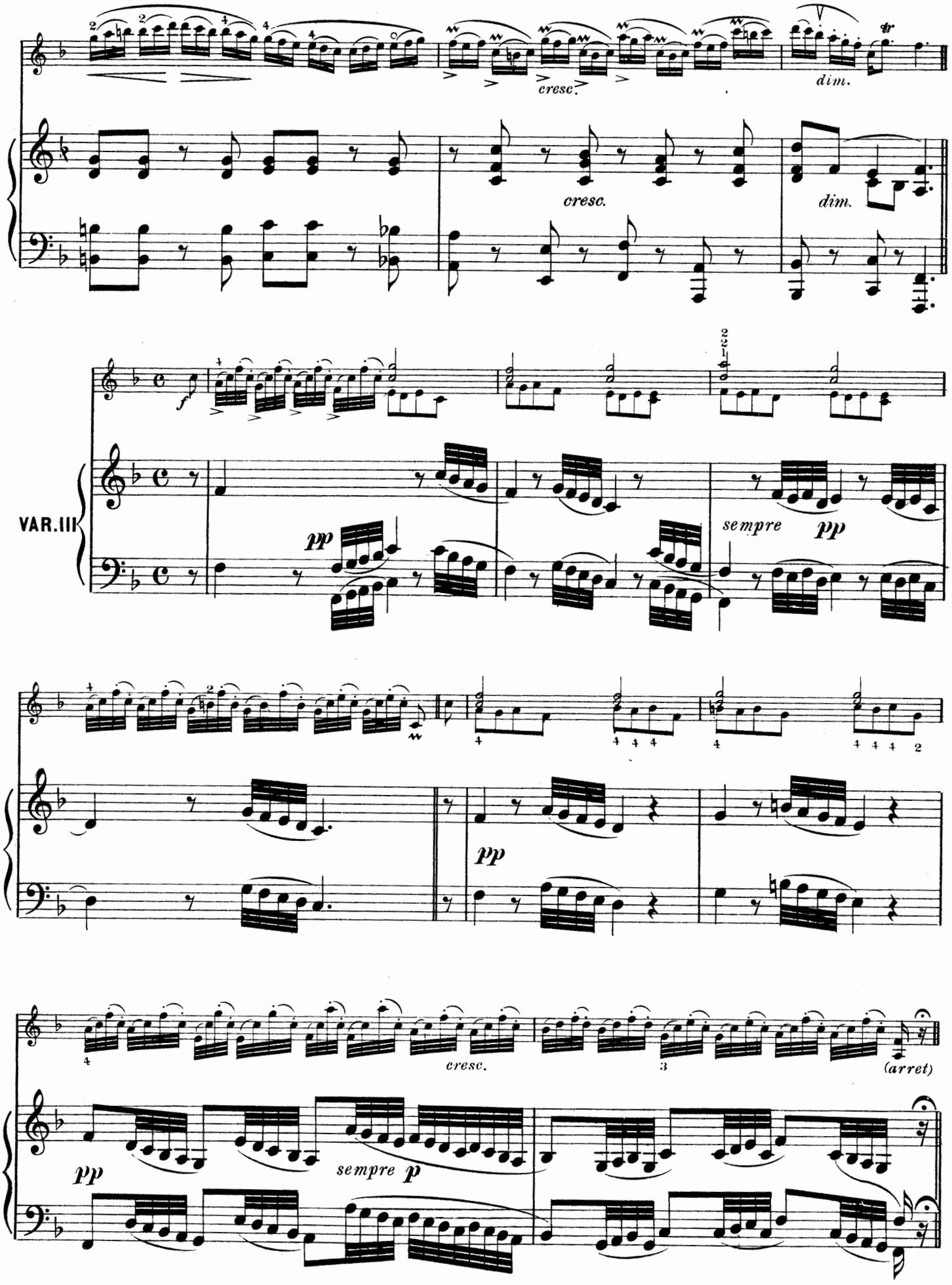
cresc.
dim.
cresc.
dim.
f
pp
sempre pp
VAR. III
pp
cresc.
(arret)
pp
sempre p

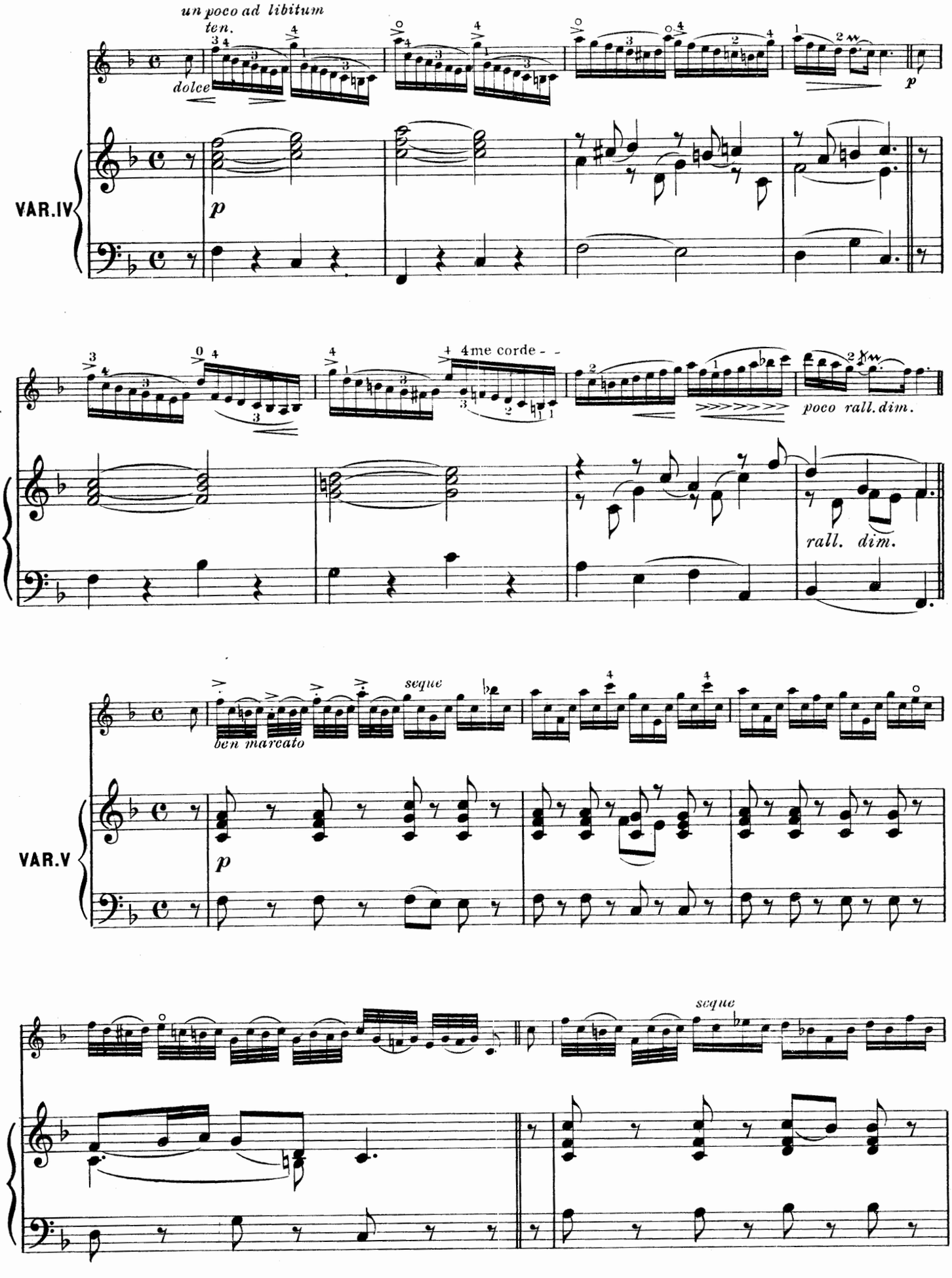
un poco ad libitum
ten.
dolce
p
VAR.IV
4me corde - -
poco rall. dim.
rall. dim.
ben marcato
seque
p
VAR.V
seque

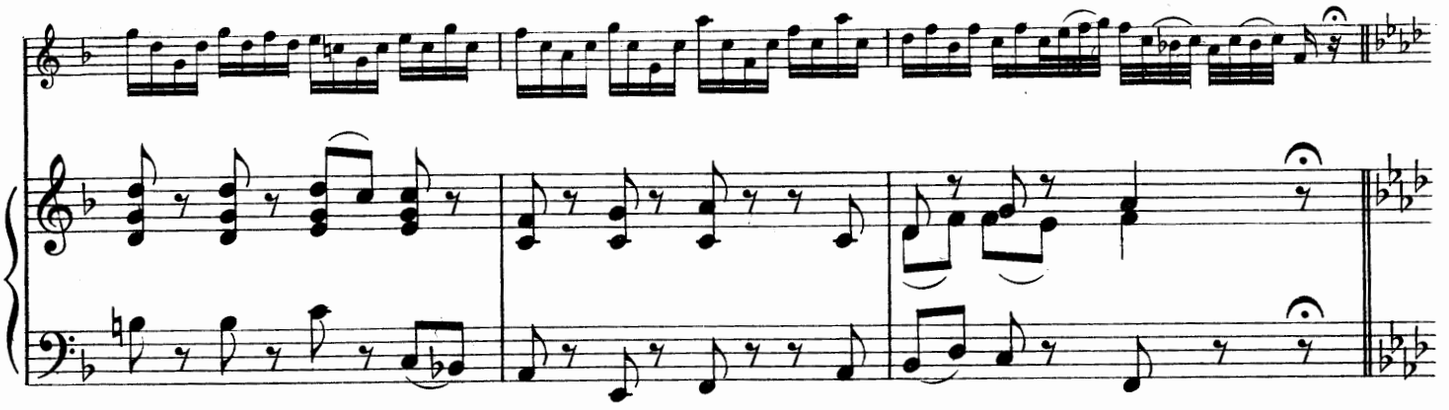

Più lento

espressivo

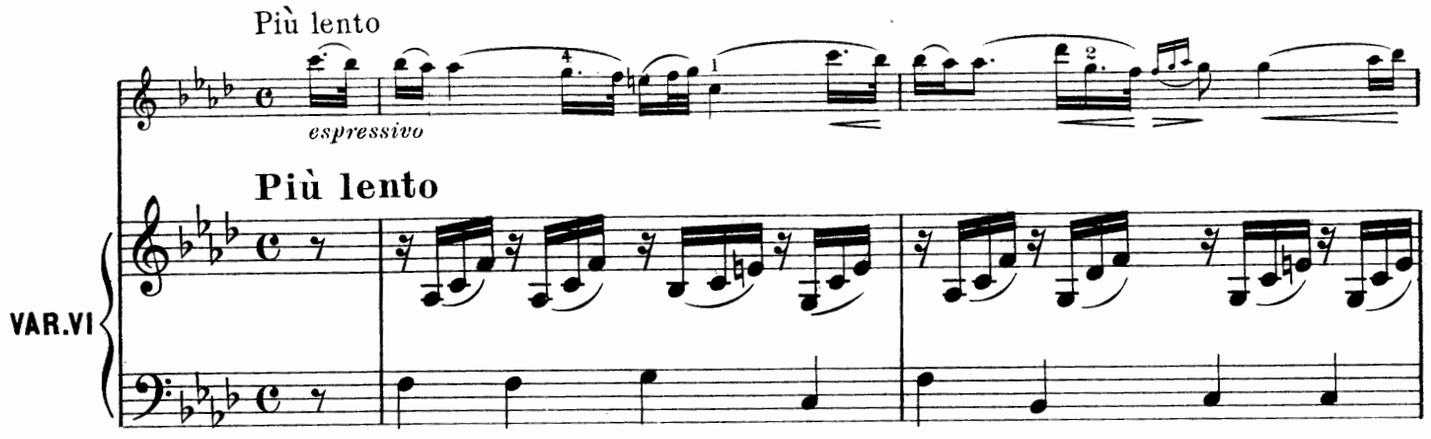

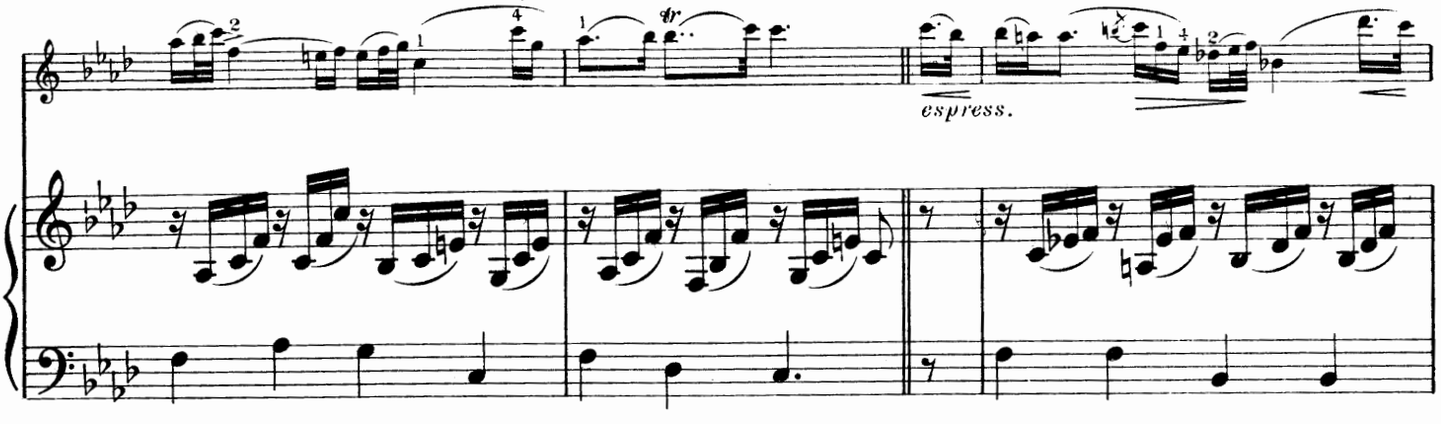

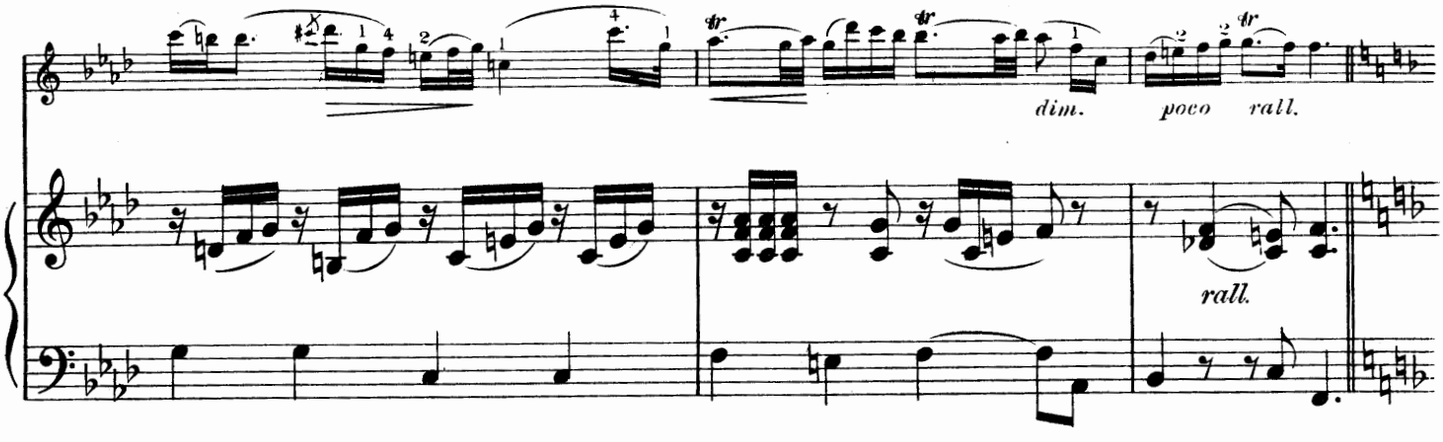

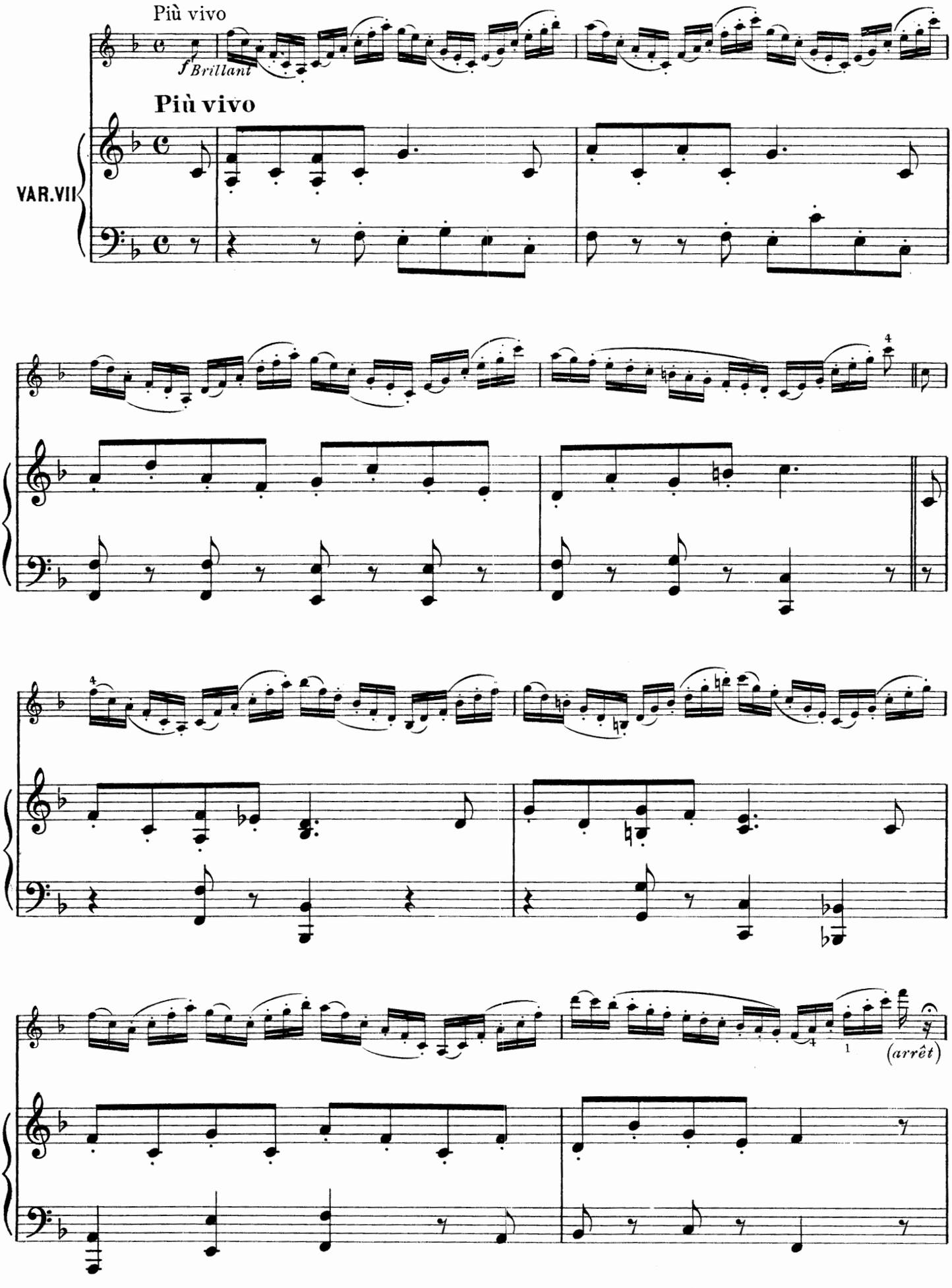
Più vivo
f Brillant
Più vivo
VAR.VII
(arrêt)

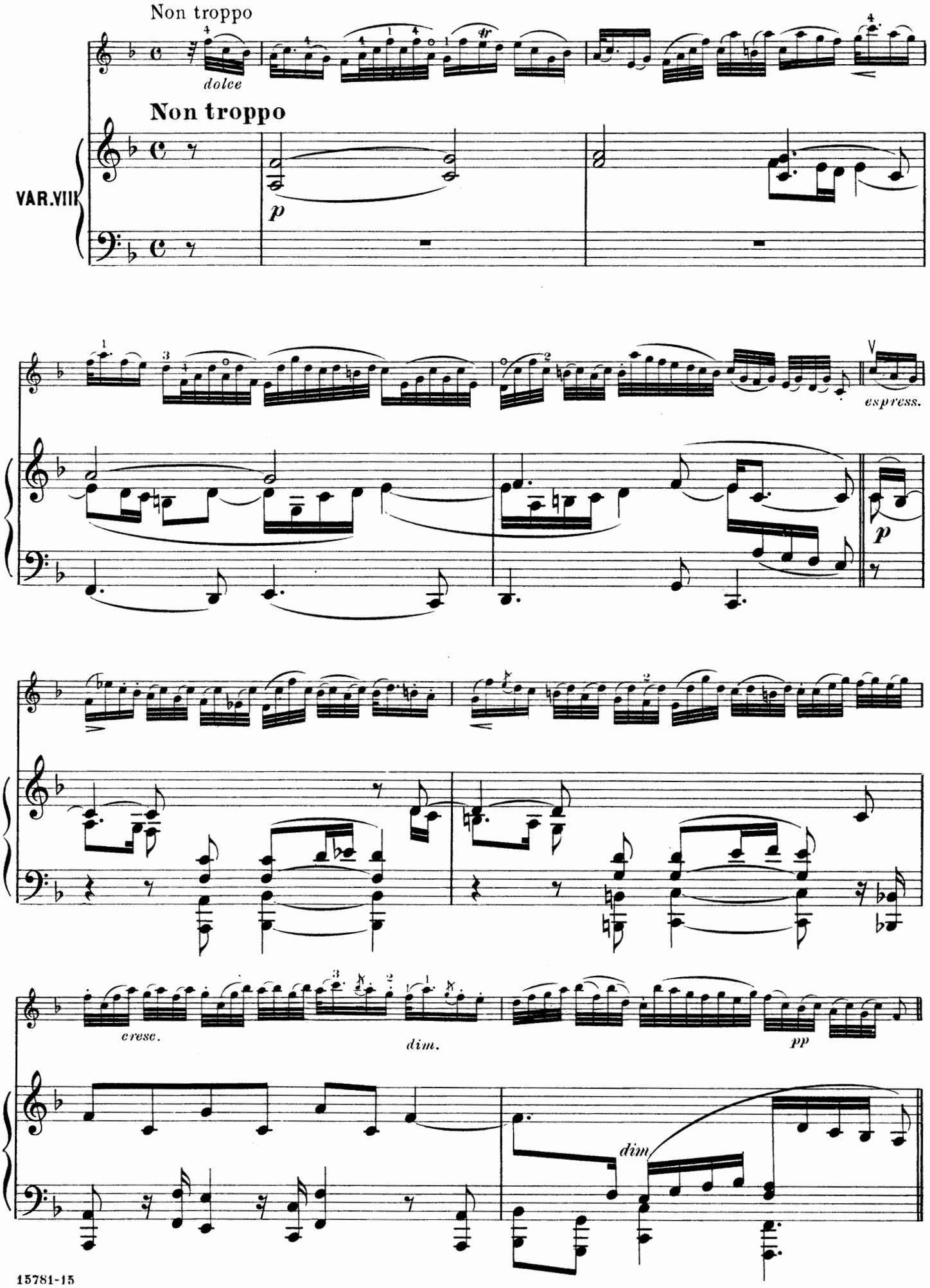
Non troppo
dolce
Non troppo
VAR. VIII
p
espress.
p
cresc.
dim.
pp
dim

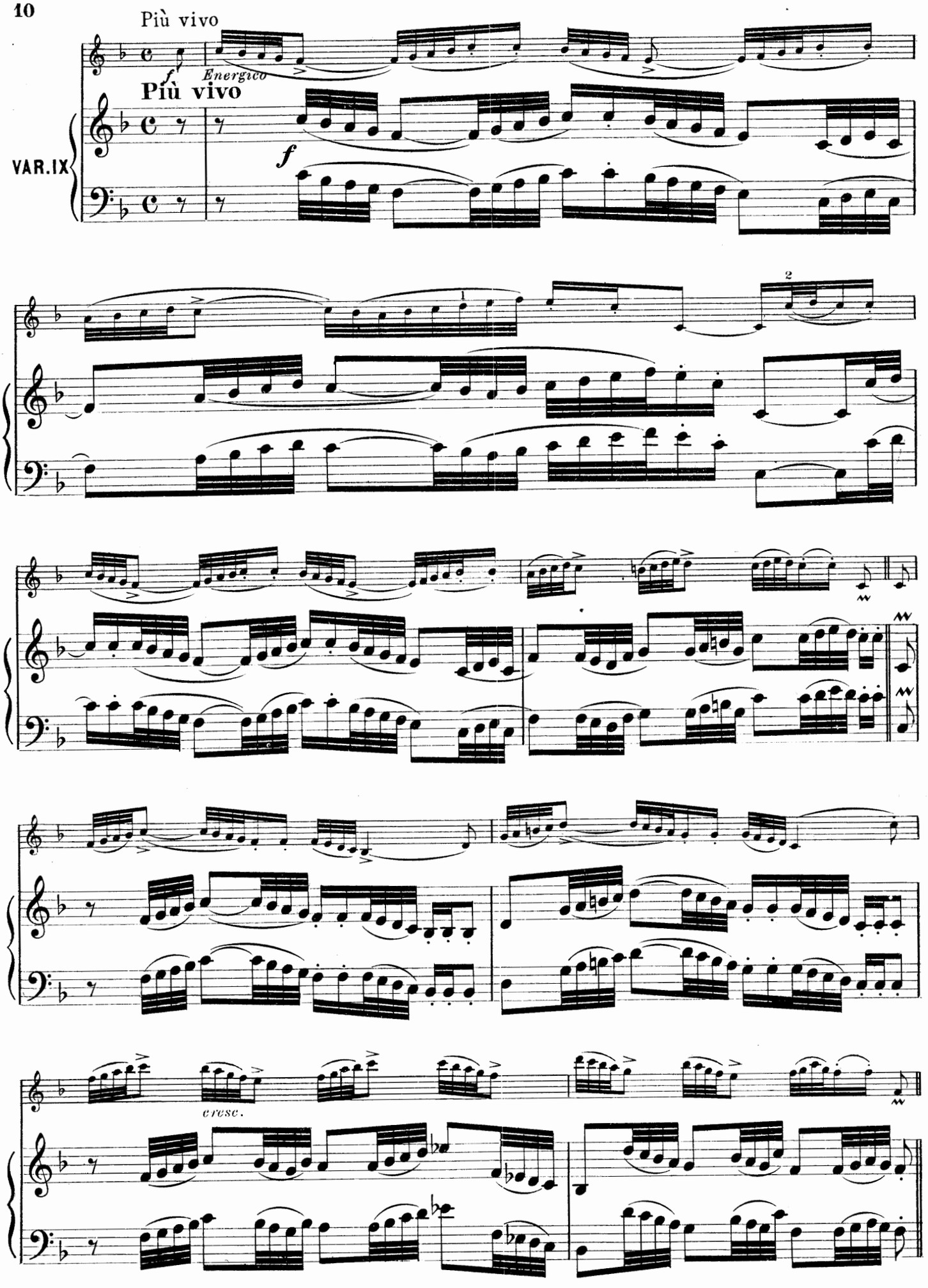
Più vivo
f
Energico
Più vivo
VAR. IX
f
2
cresc.

Più vivo

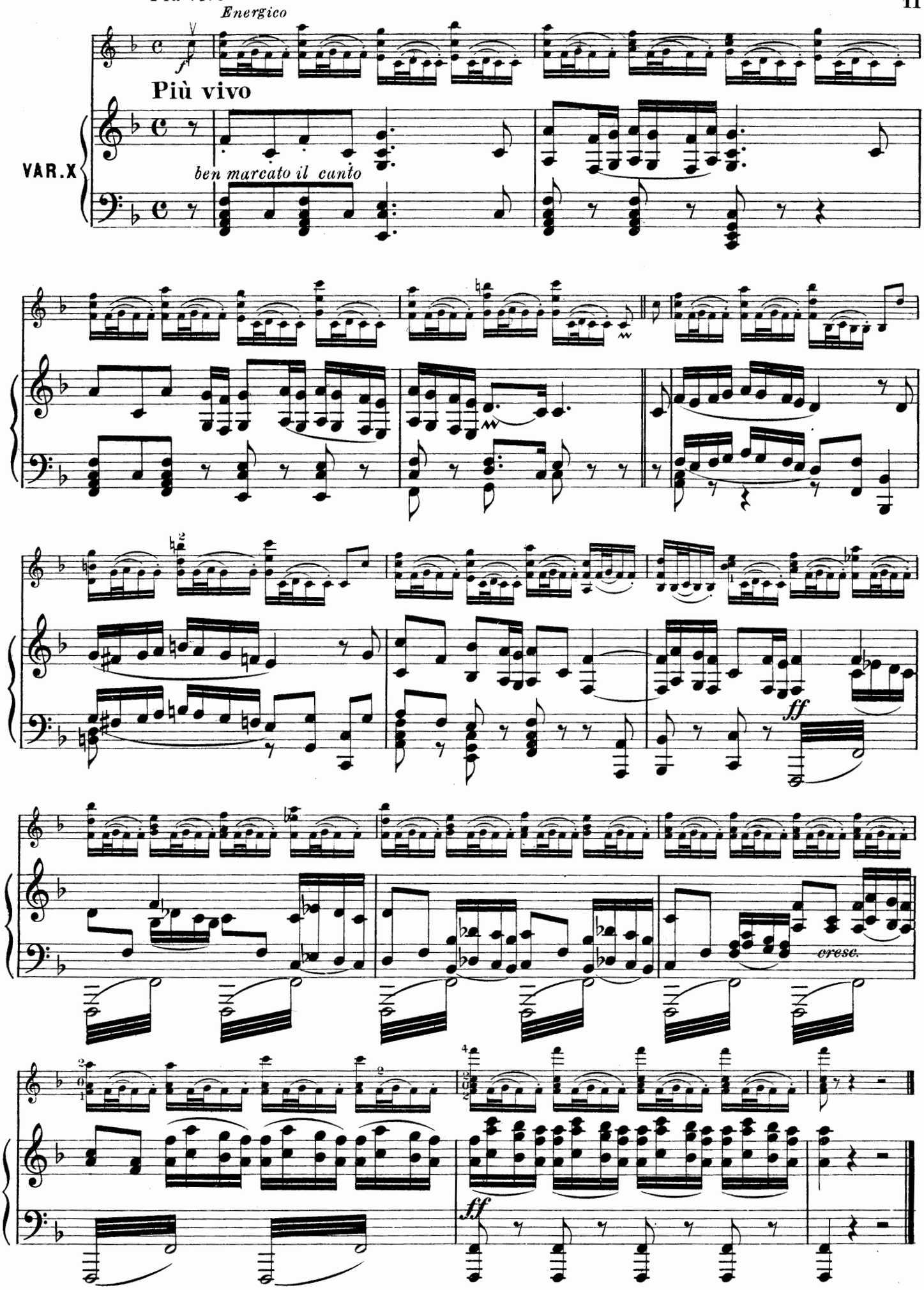

Aria

Edited by Franz Kneisel

J. S. BACH

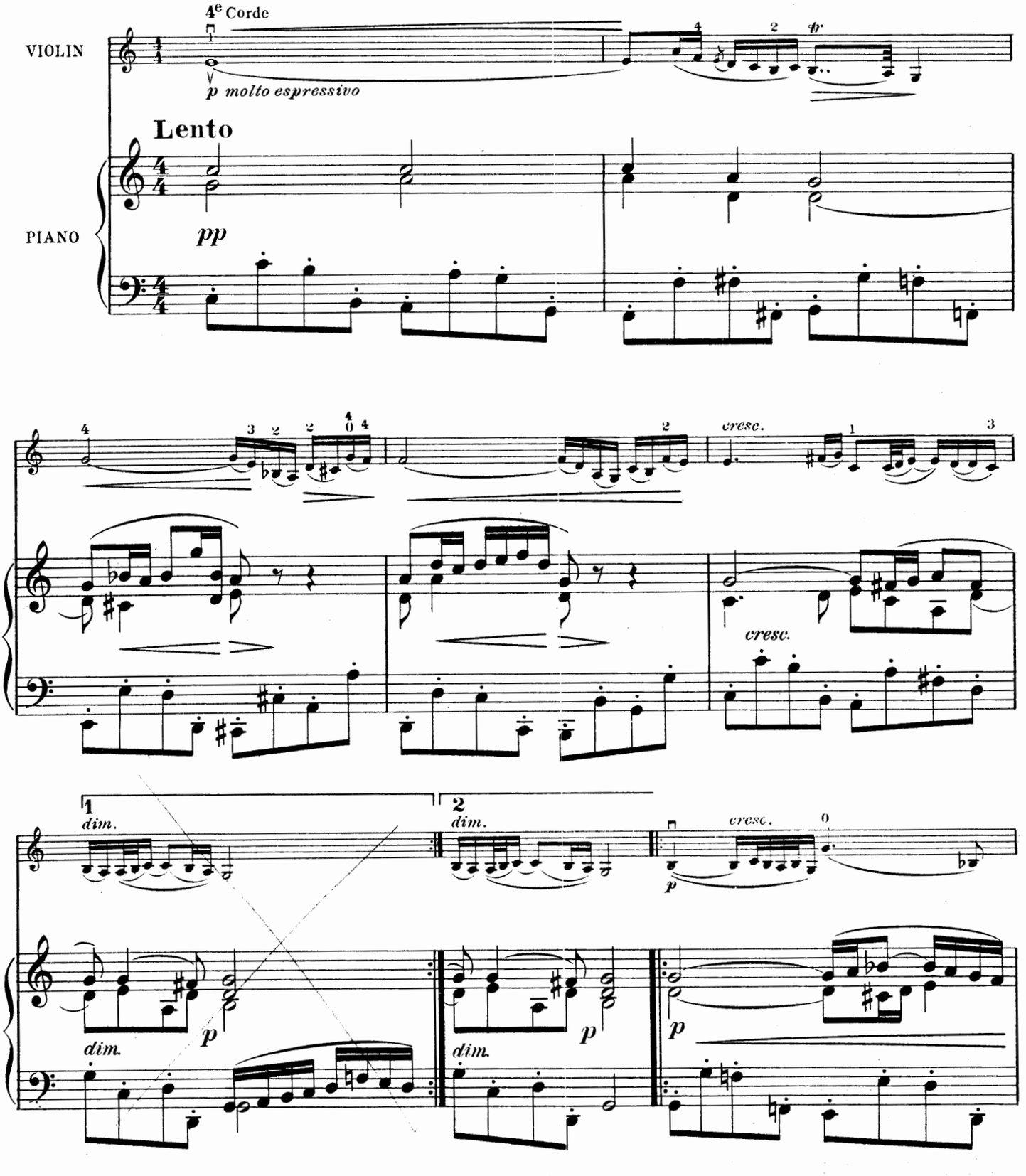

Copyright MCMVIII The John Church Company
International Copyright

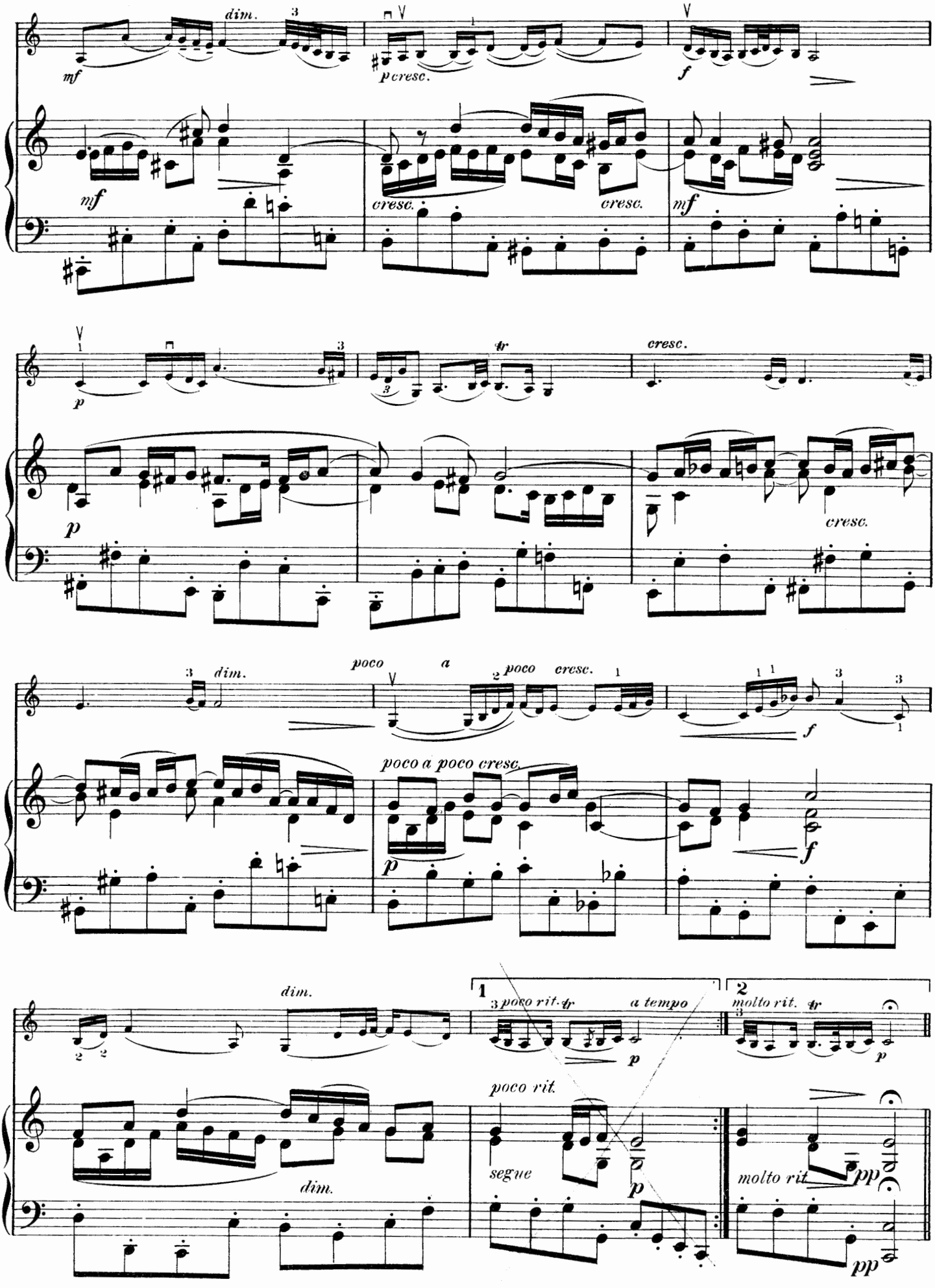
dim.
mf
p cresc.
f
mf
cresc.
cresc.
mf
p
tr
cresc.
p
cresc.
poco
a
poco
cresc.
dim.
f
poco a poco cresc.
p
f
dim.
1
2
poco rit.
tr
a tempo
molto rit.
tr
p
p
poco rit.
segue
p
dim.
molto rit.
pp
pp

Adagio from Concerto No. 9

Edited by Franz Kneisel

LOUIS SPOHR. Op. 55

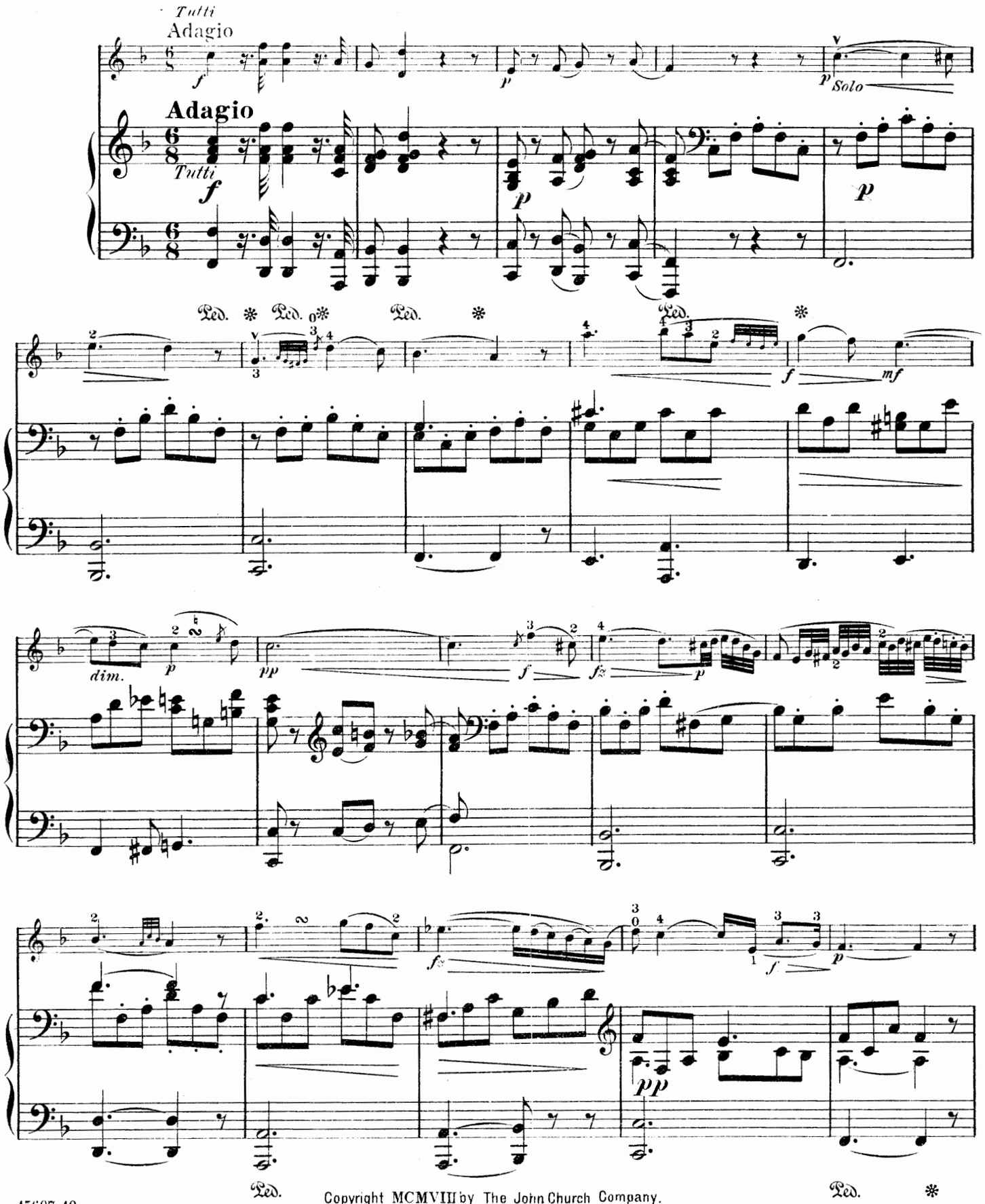

Copyright MCMVIII by The John Church Company.
International Copyright.

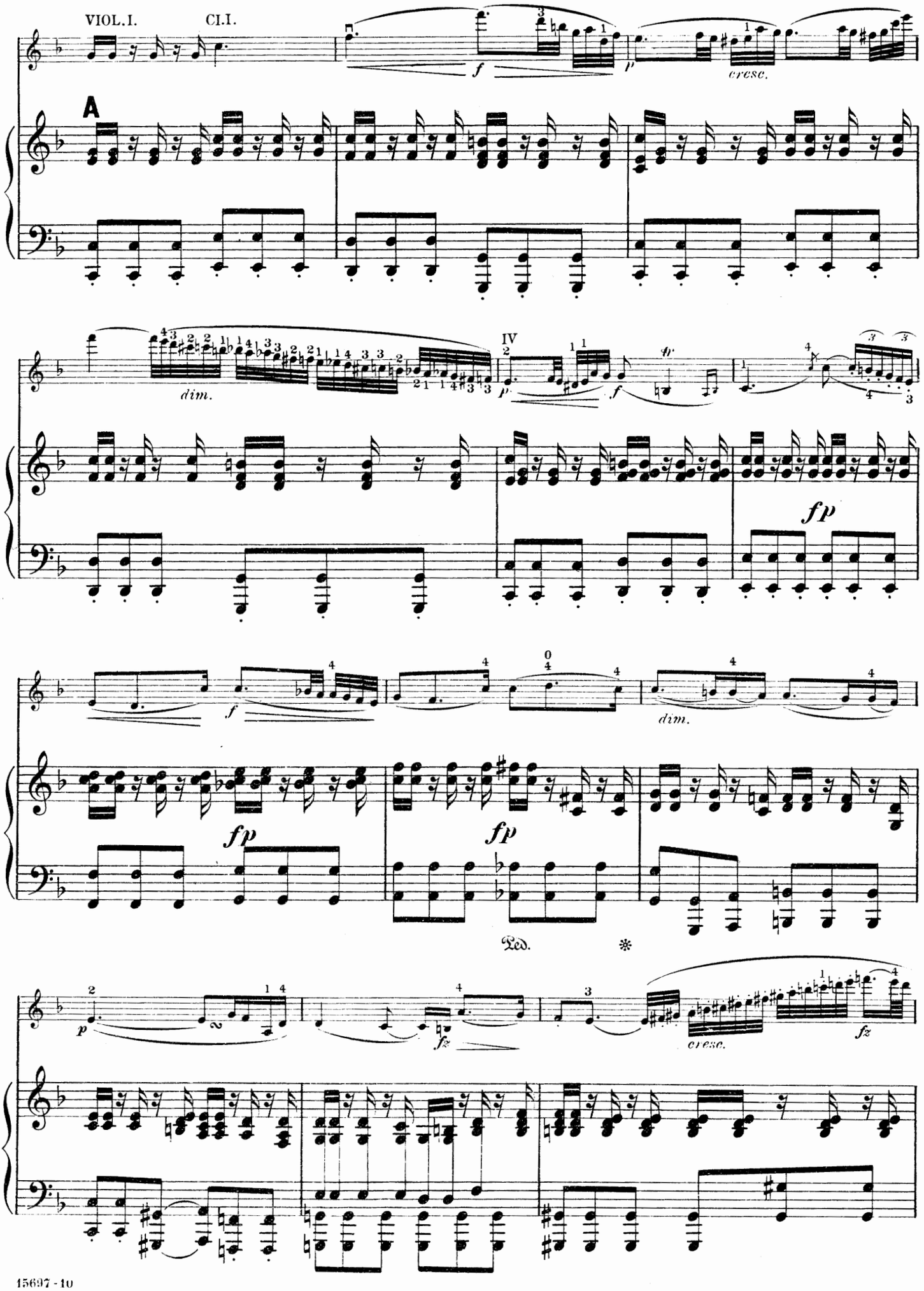
VIOL. I.
CL. I.
A
cresc.
dim.
IV
fp
dim.
fp
fp
Ped.
cresc.
fz

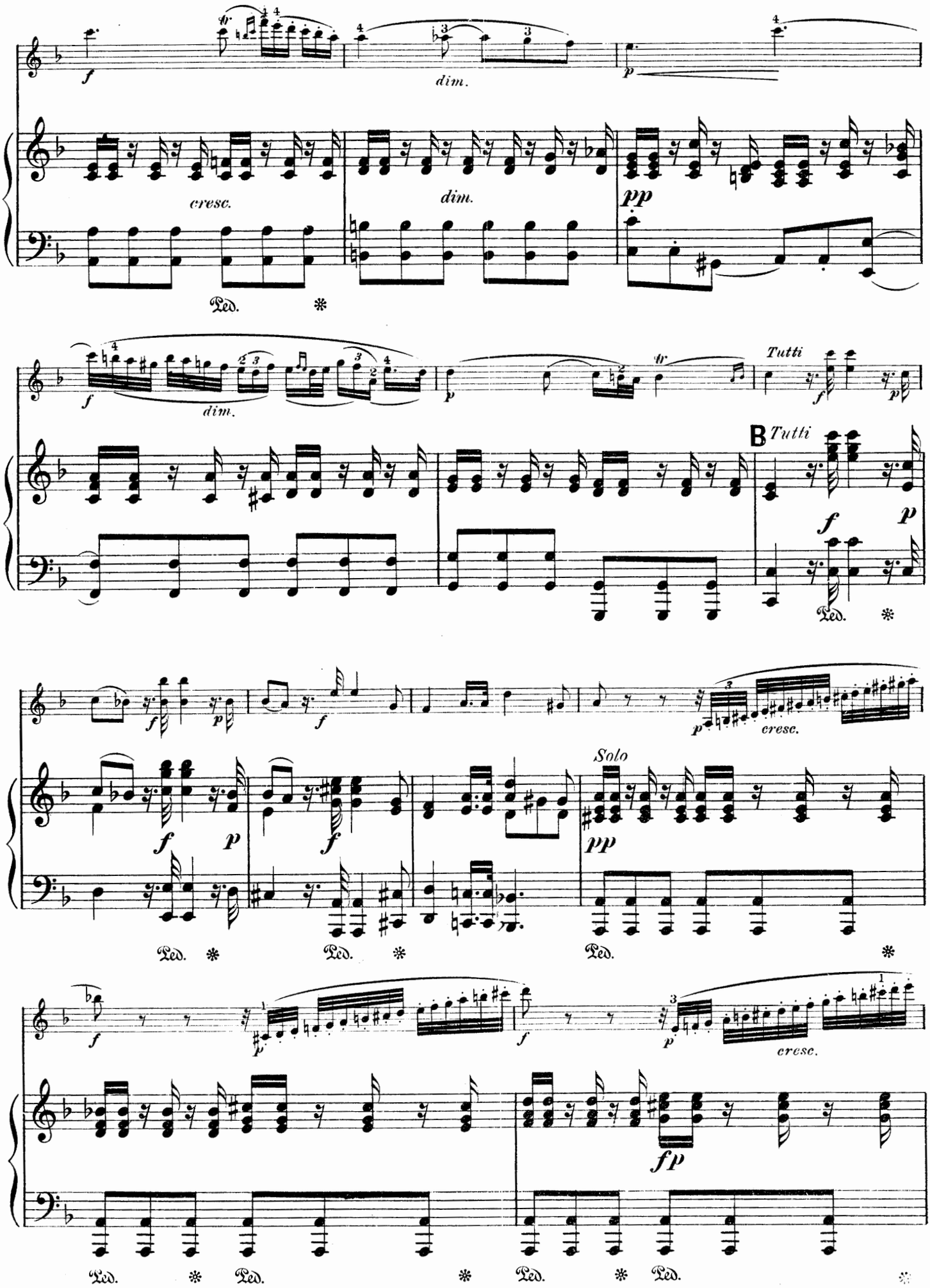
f
dim.
p
cresc.
dim.
pp
Ped.
dim.
Tutti
B Tutti
Solo
fp

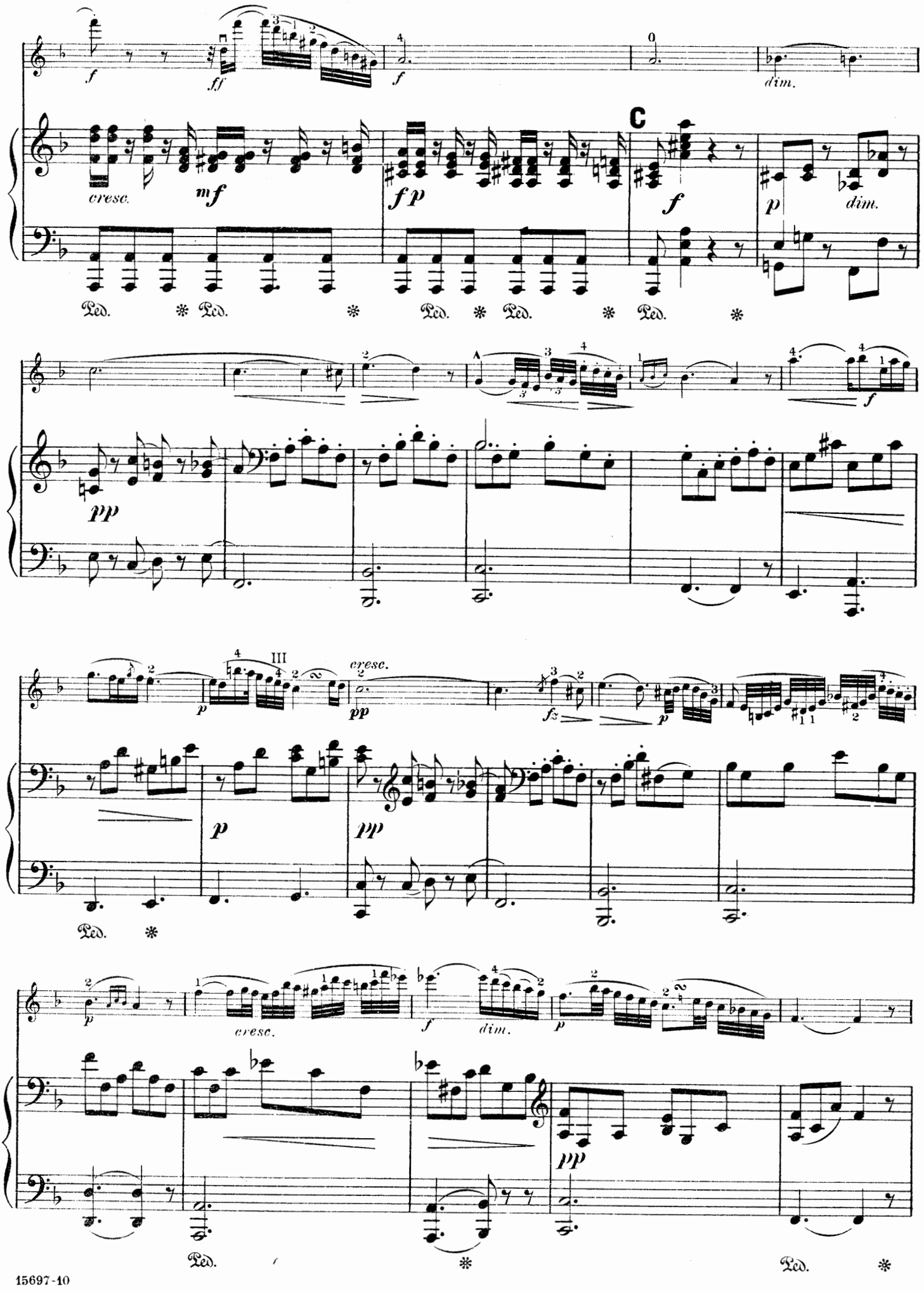
f
ff
f
dim.
cresc.
mf
fp
C
f
p
dim.
Ped.
pp
f
III
cresc.
pp
fz
p
p
pp
Ped.
p
cresc.
f
dim.
p
pp
Ped.
Ped.

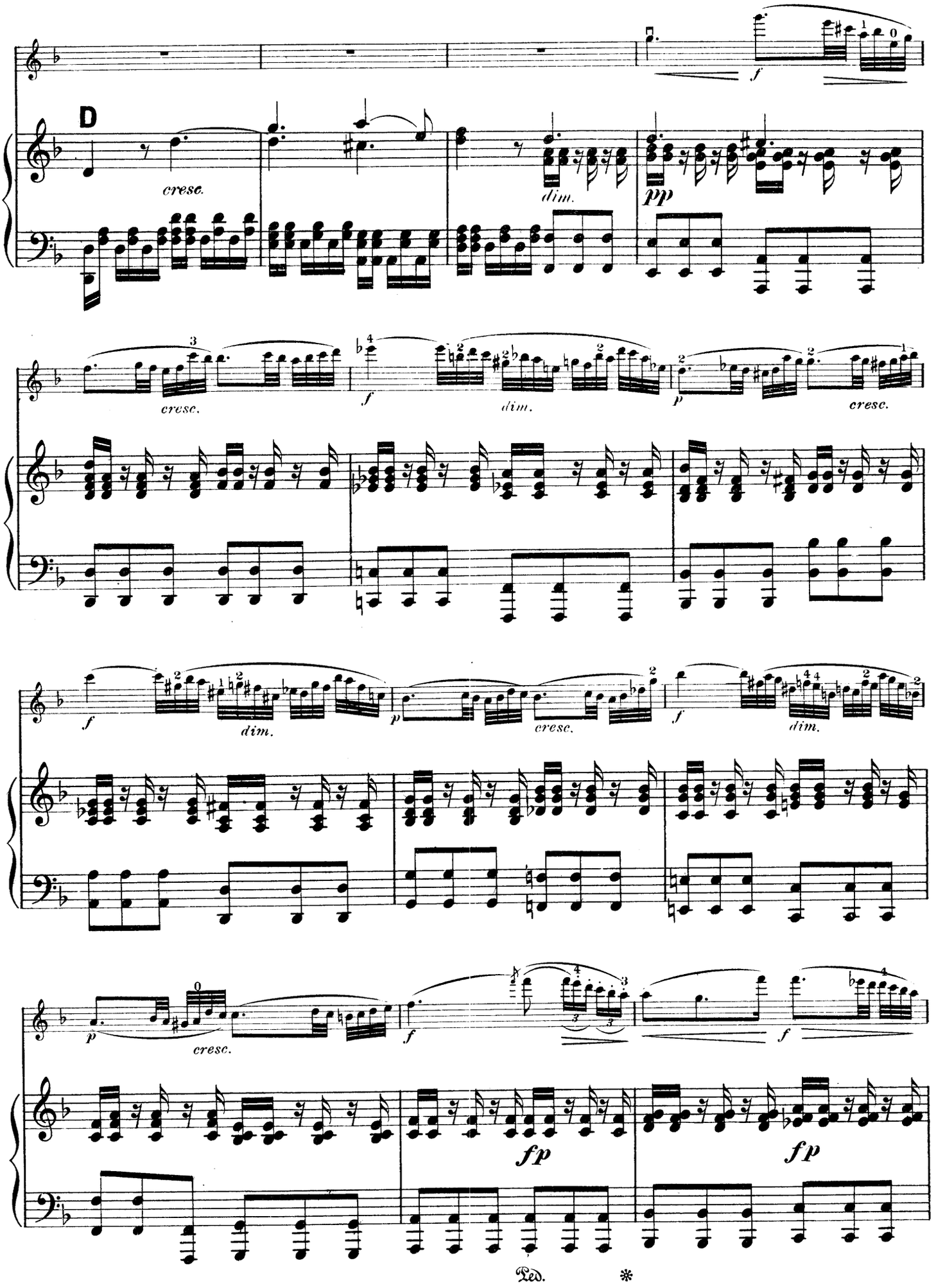
D
cresc.
dim.
pp
cresc.
f
dim.
p
cresc.
f
dim.
p
cresc.
f
dim.
p
cresc.
f
fp
fp
Ped.
*

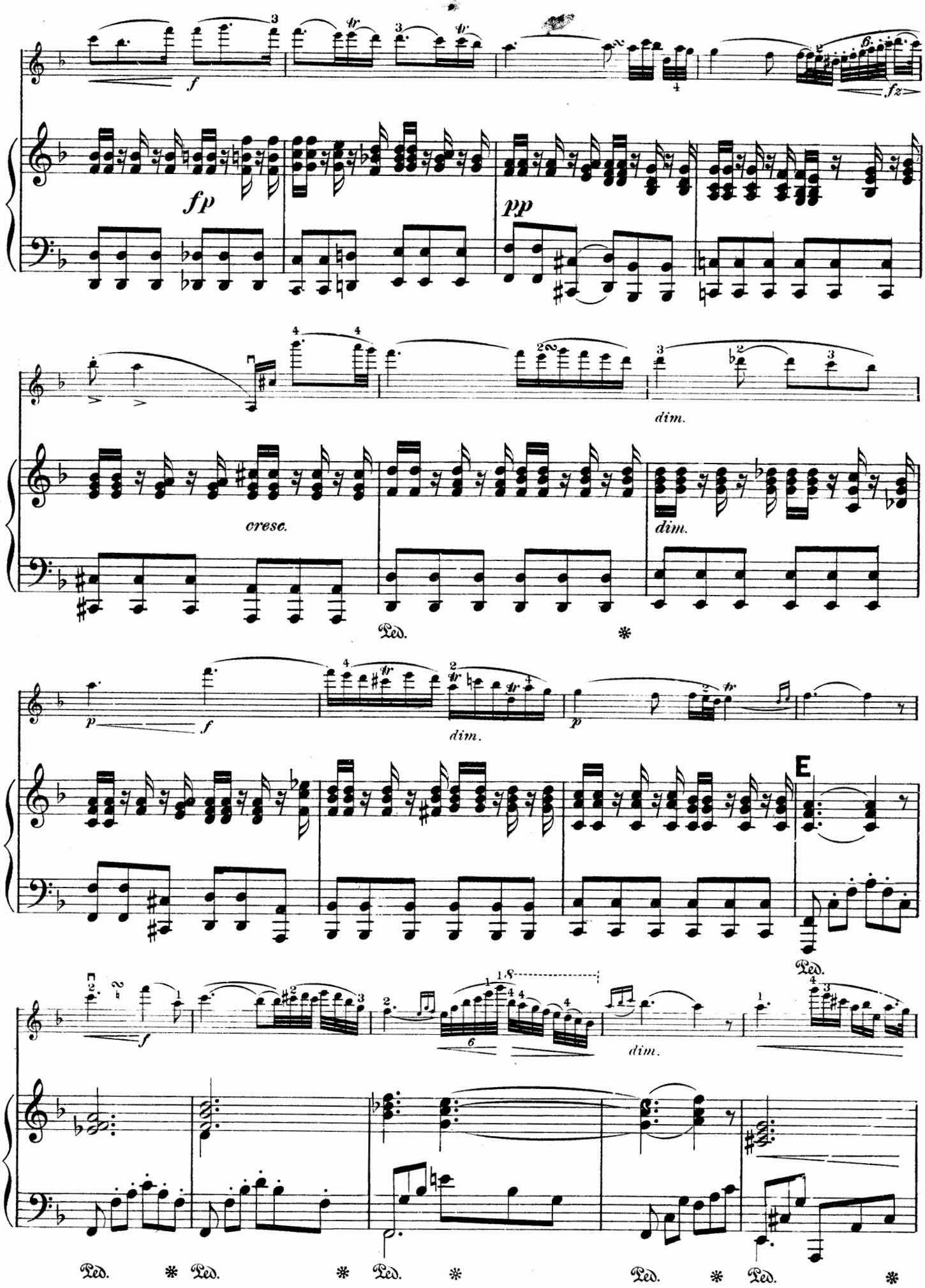
fp
pp
cresc.
dim.
dim.
dim.
dim.
E
Ped.

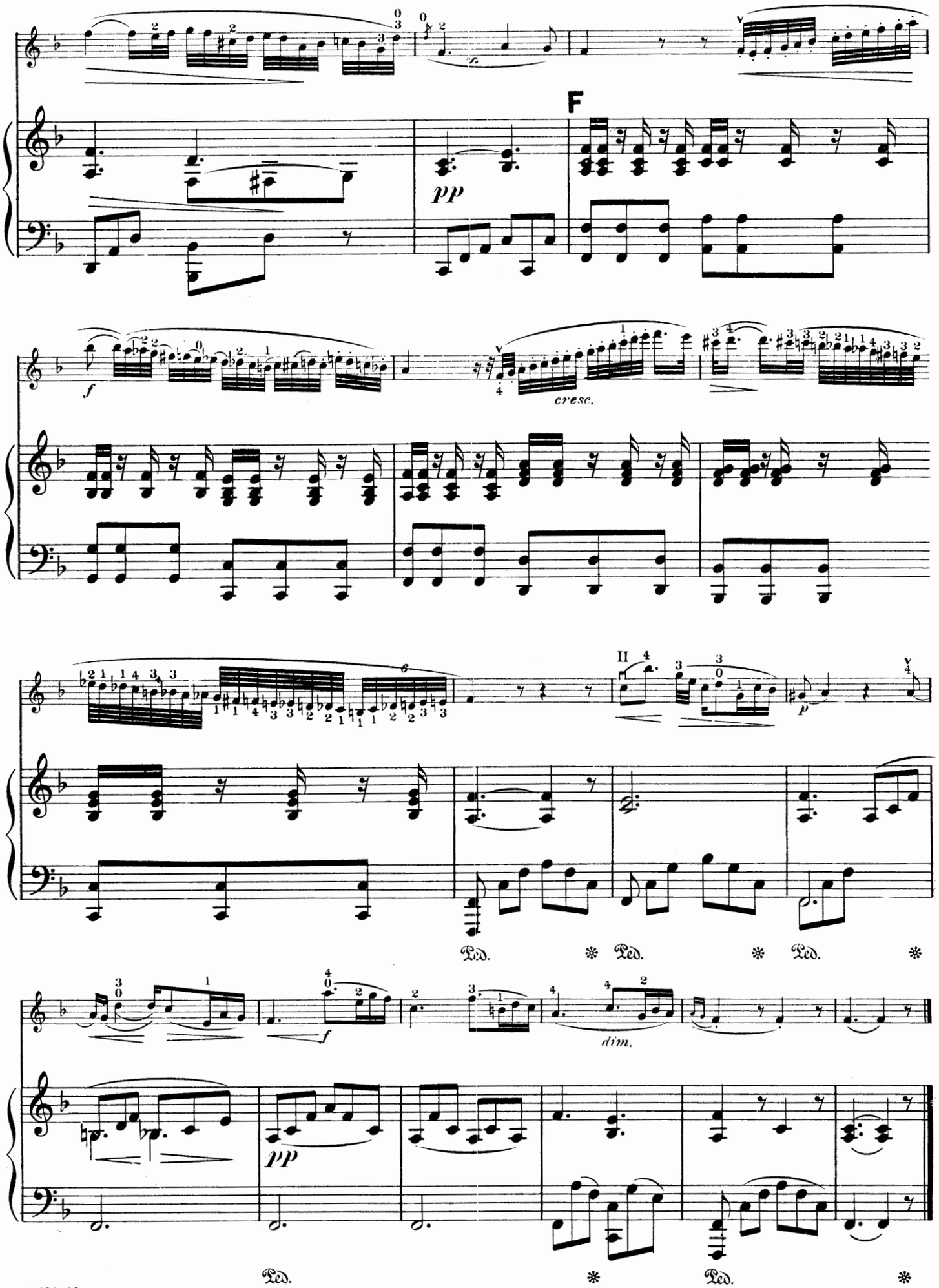
F
pp
f
cresc.
II
p
Ped.
dim.

L' abeille

Edited by Franz Kneisel

FR. SCHUBERT

Allegretto poco agitato

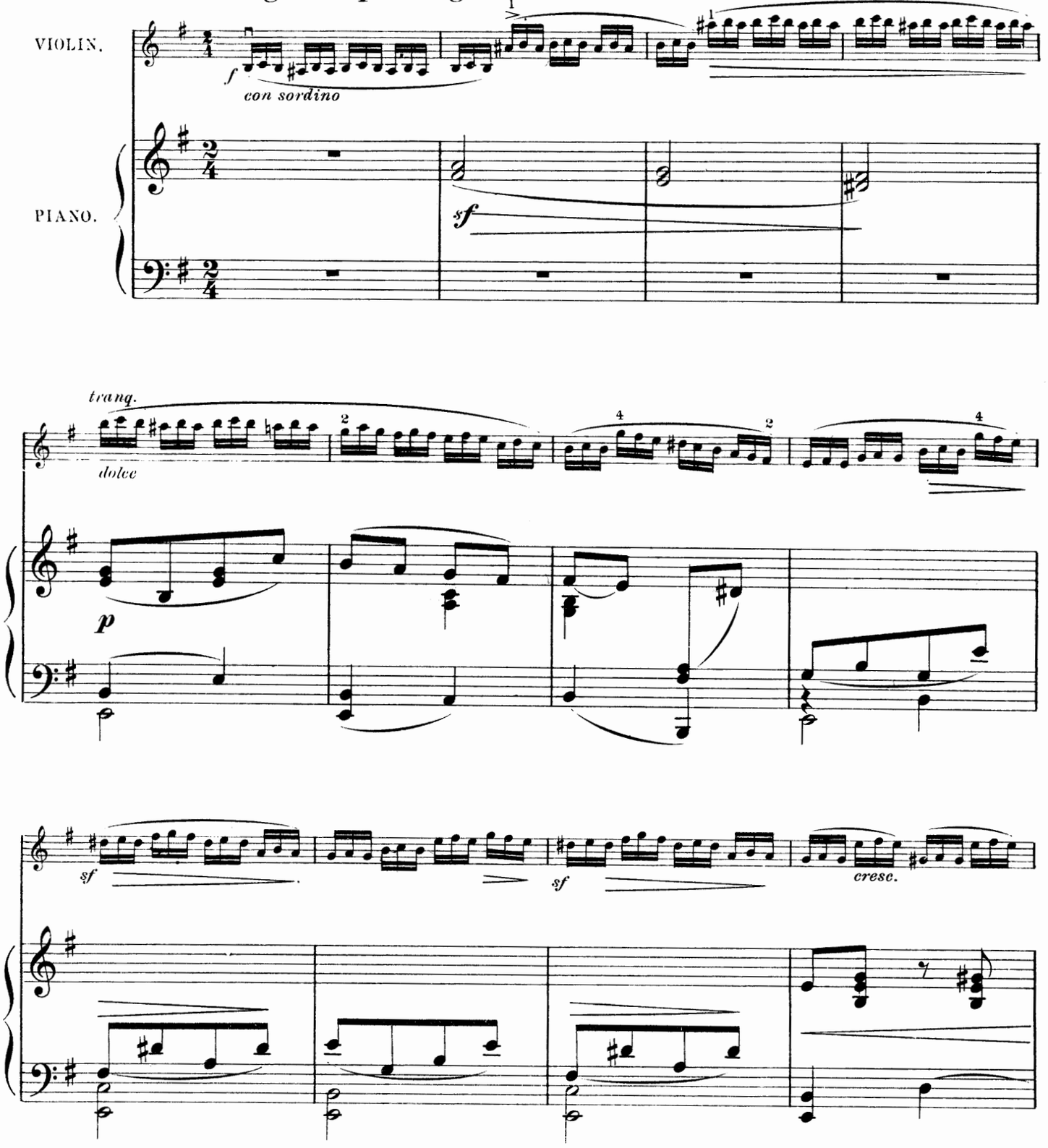

Copyright, MCMVIII, by The John Church Company.
International Copyright.

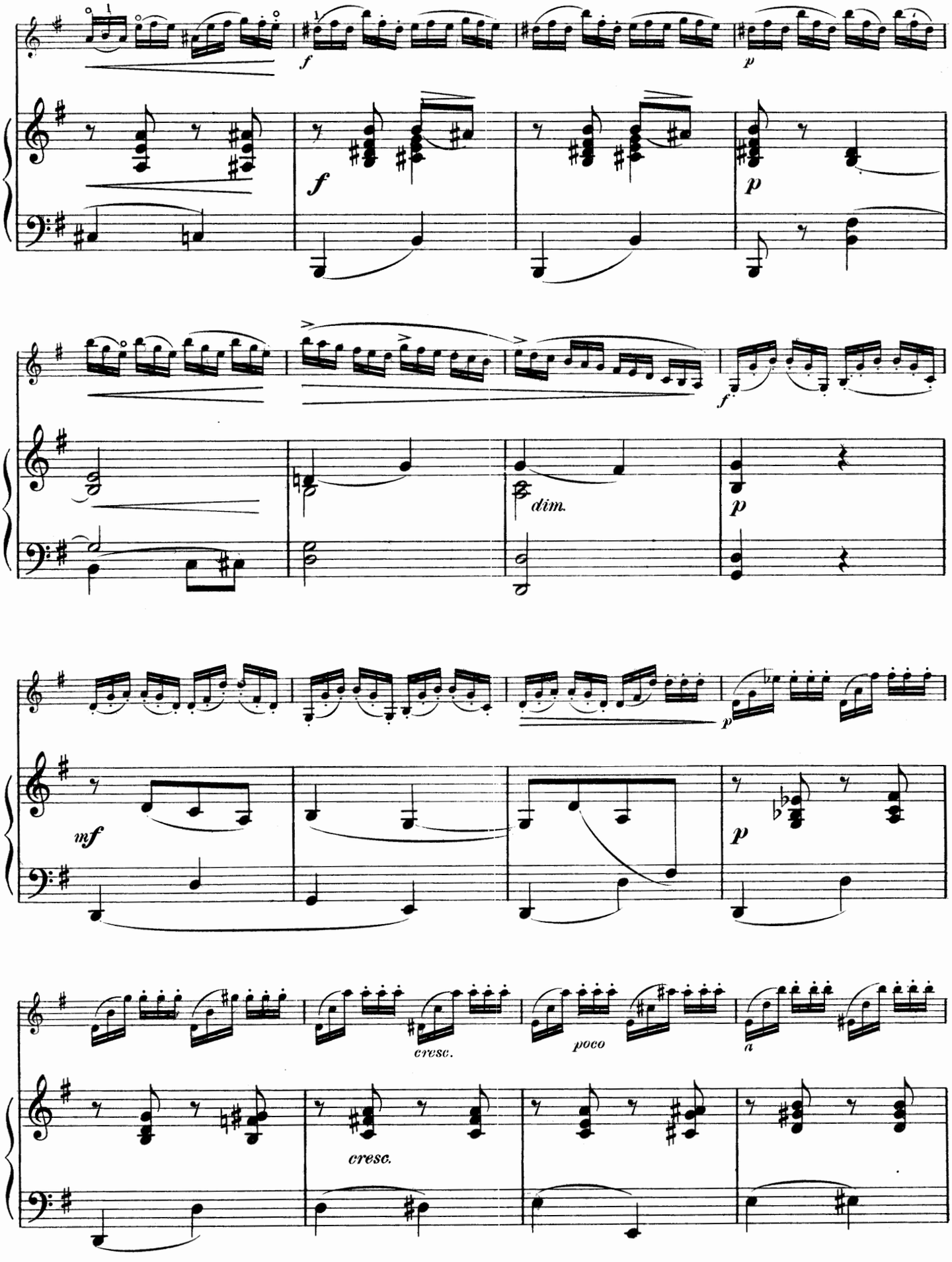
f
p
f
p
f
dim.
p
p
mf
p
cresc.
poco
a
cresc.

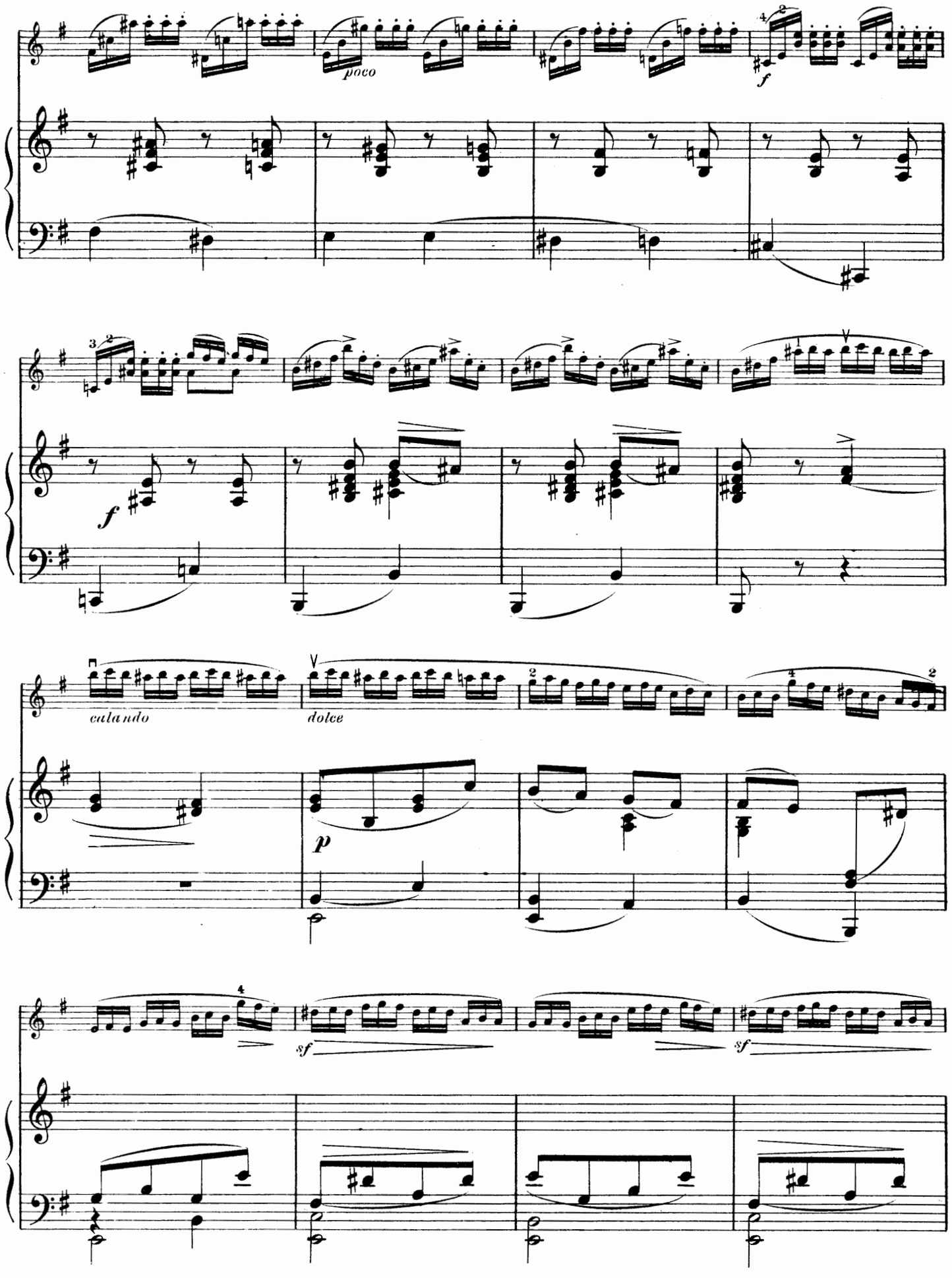
poco
f
f
calando
dolce
p
sf
sf

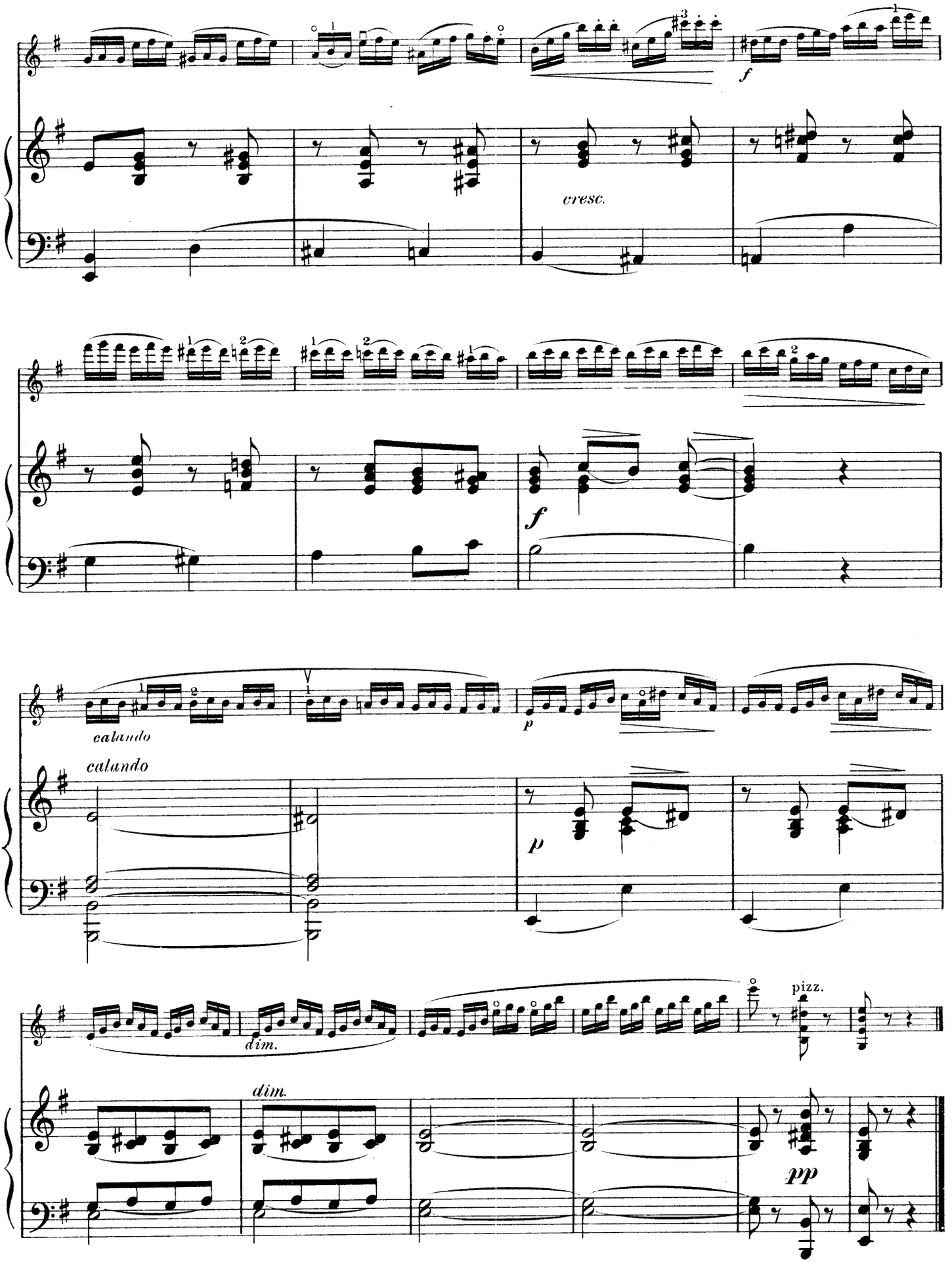
cresc.
f
f
calando
calando
p
p
dim.
dim.
pizz.
pp

Sonata XII

NICOLO PAGANINI

Edited by Franz Kneisel

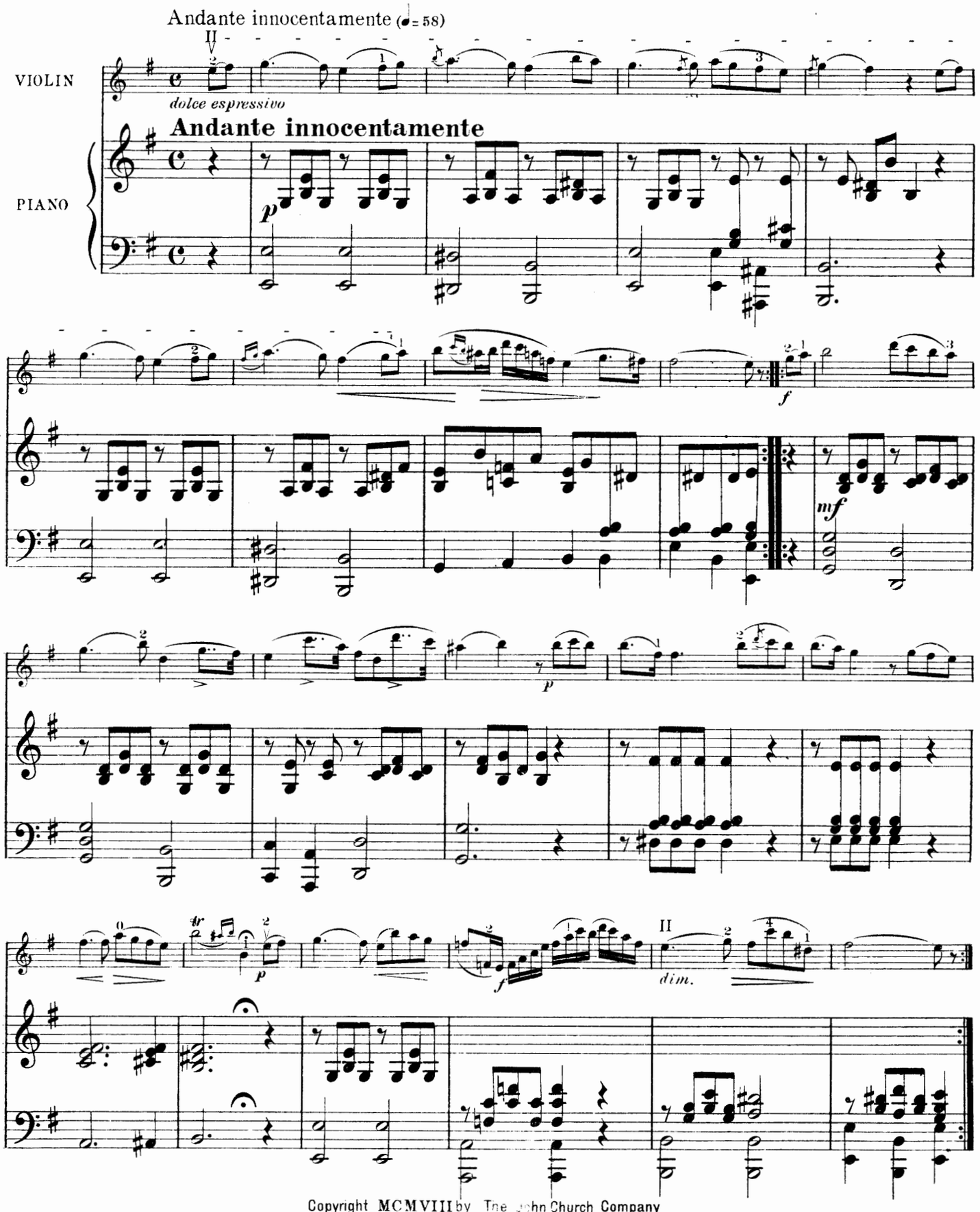

Copyright MCMVIII by The John Church Company
International Copyright

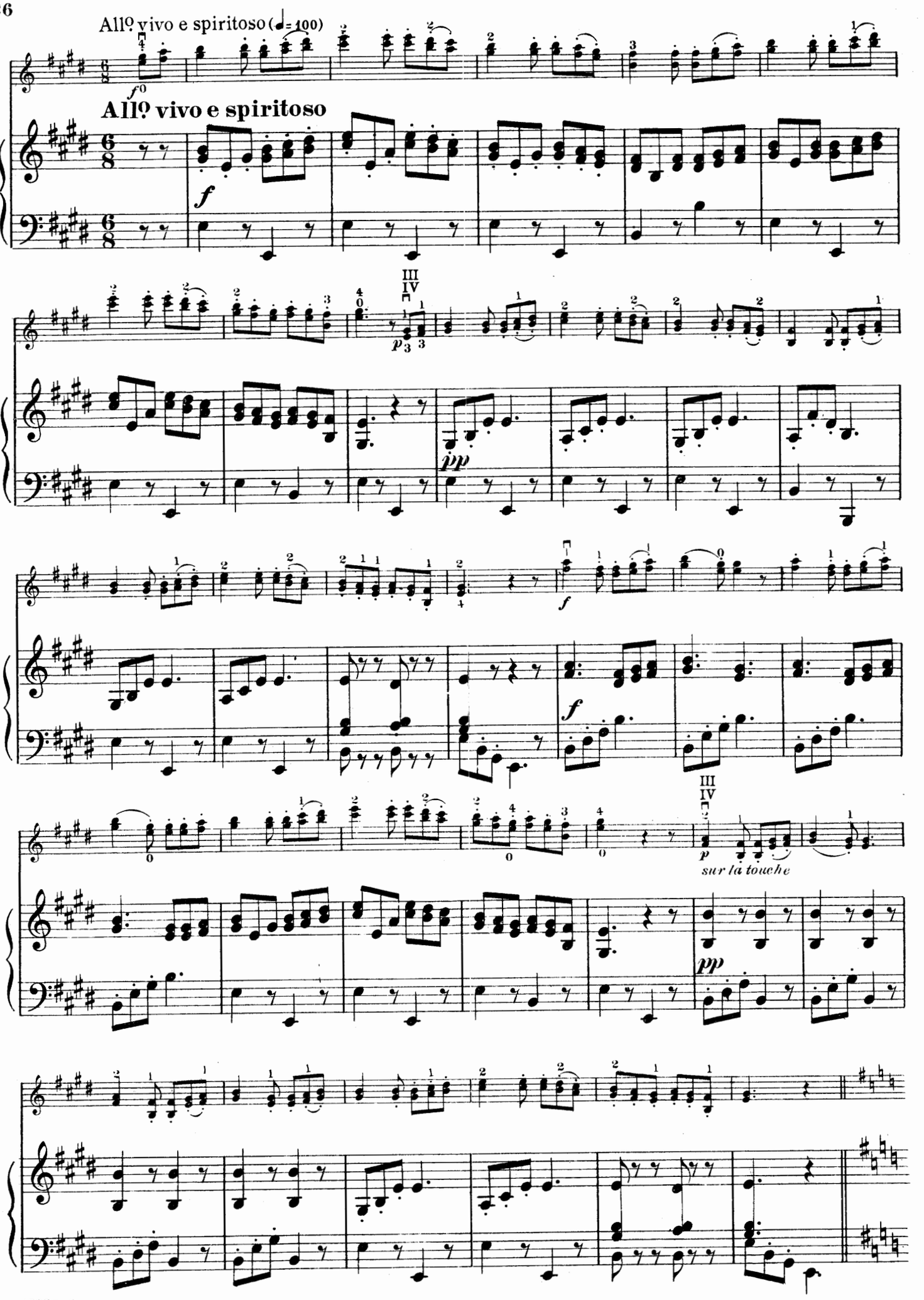
All⁹ vivo e spiritoso (♩=100)
All⁹ vivo e spiritoso
sur la touche

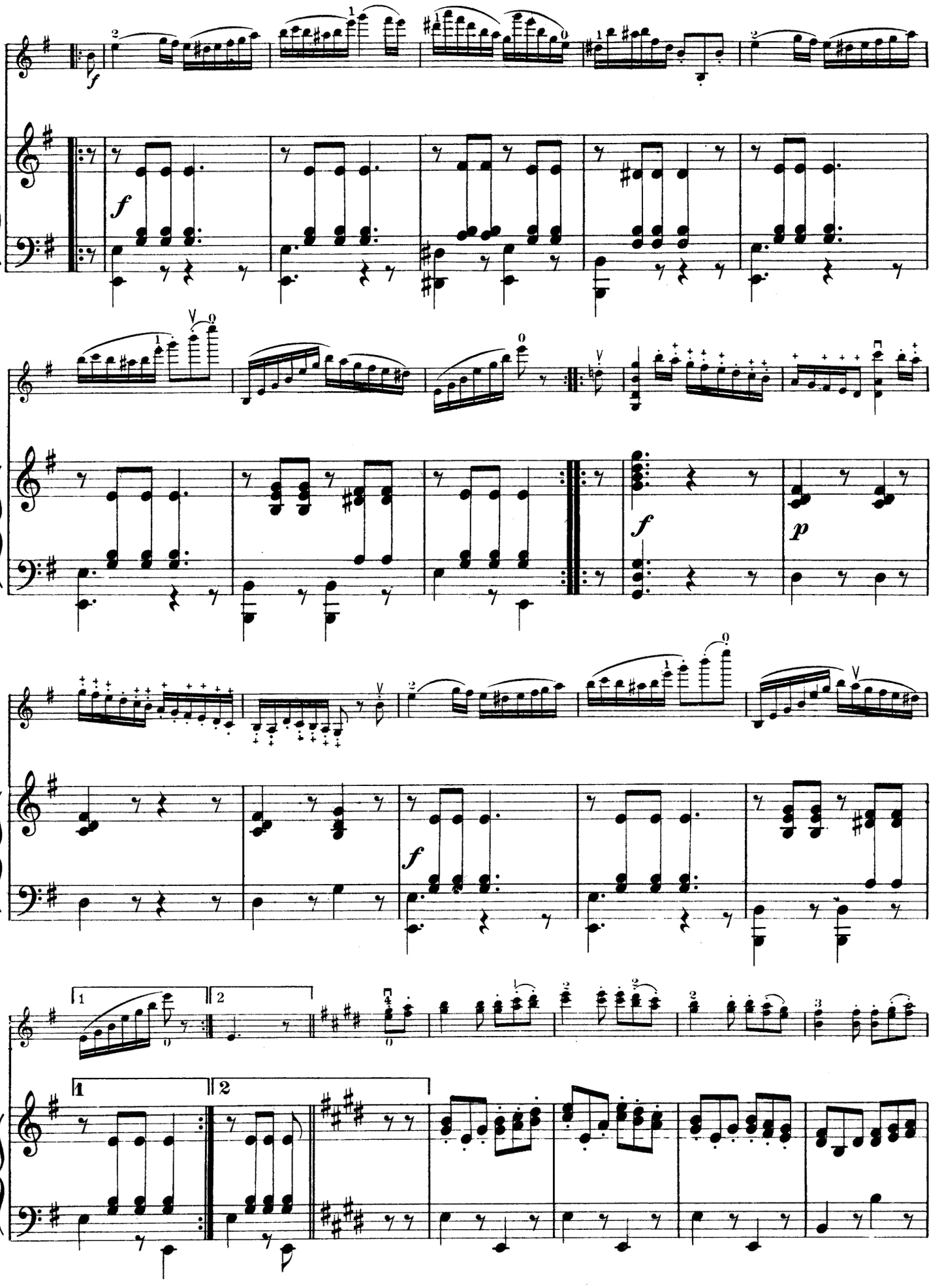

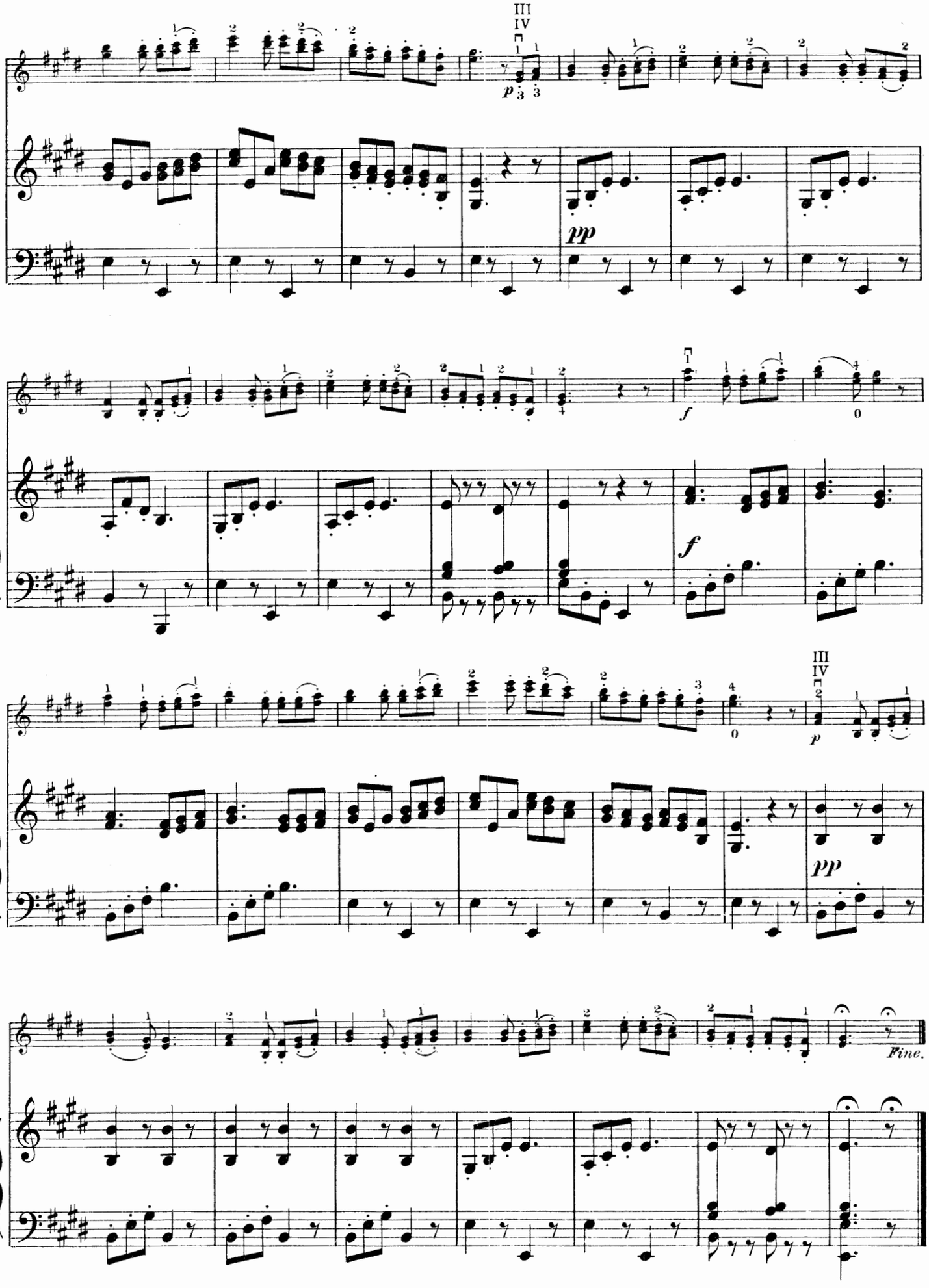
III
IV
p
pp
f
f
III
IV
p
pp
Fine.

Grande Etude

Edited by Franz Kneisel

A. BAZZINI, Op. 49, No 1

Allegro vivace assai (M.M. ♩= 160)

VIOLIN

PIANO

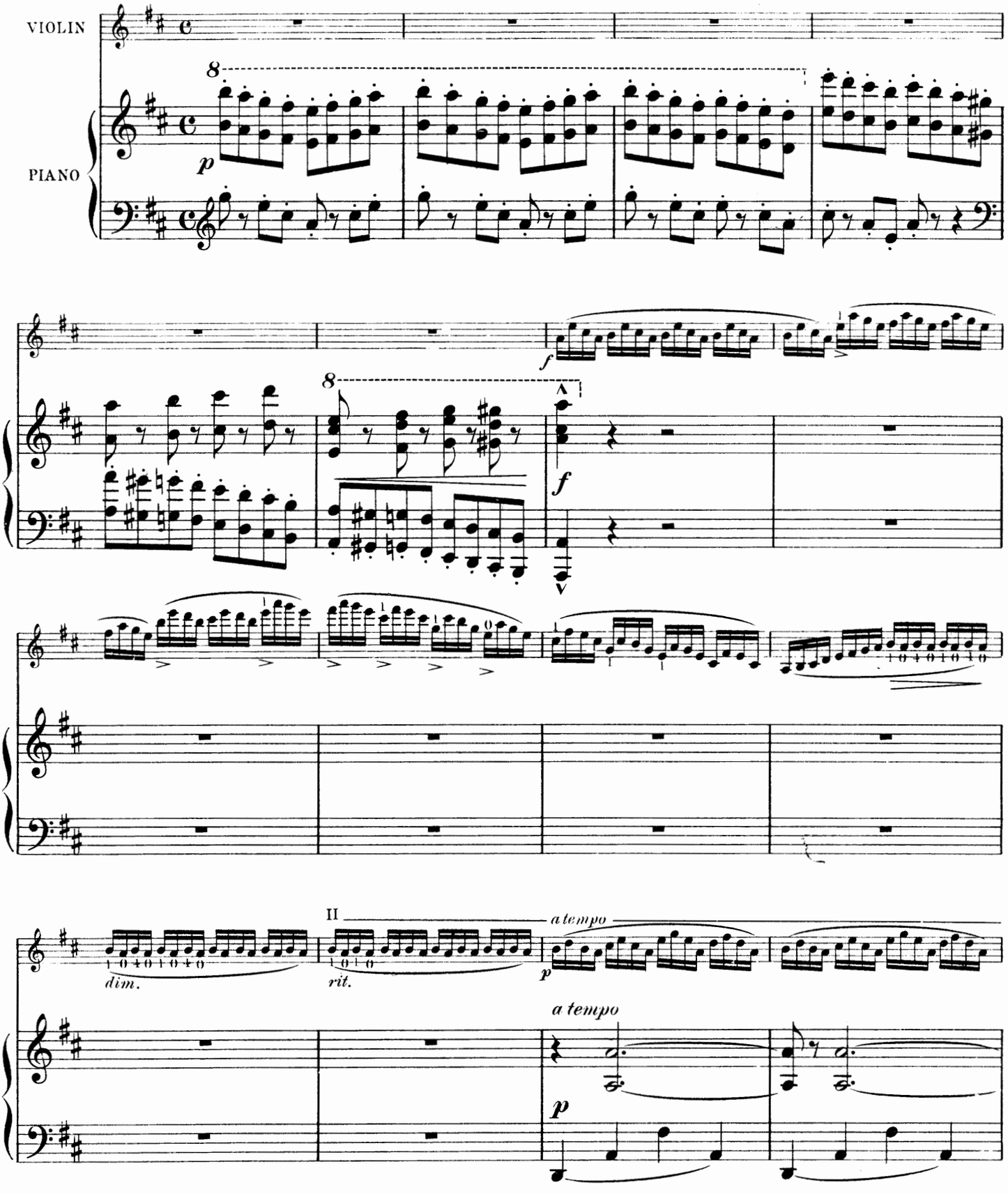

Copyright MCMVIII by The John Church Company
International Copyright

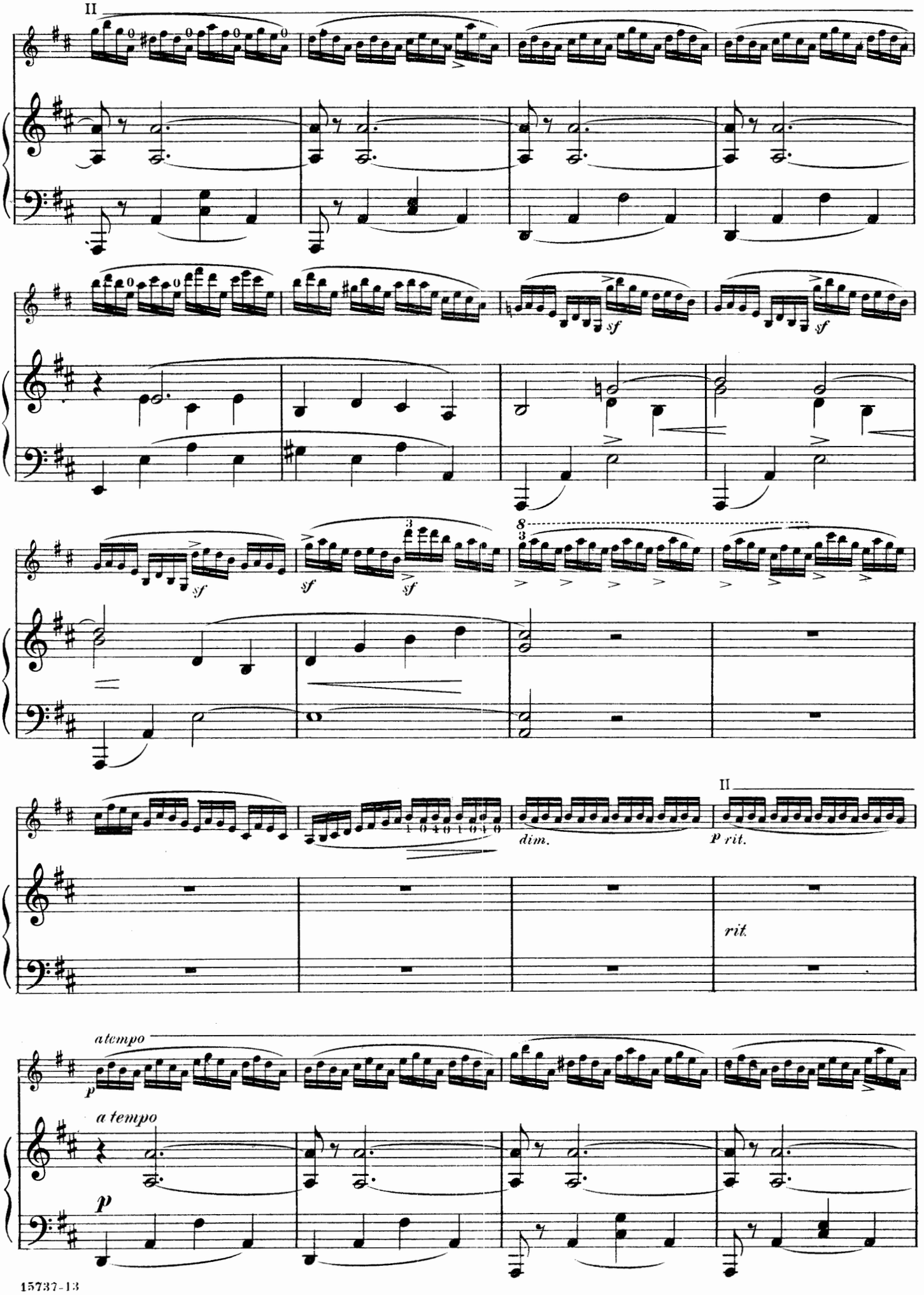
II
sf
sf
sf
sf
sf
8
dim.
II
P rit.
rit.
a tempo
p
a tempo
p

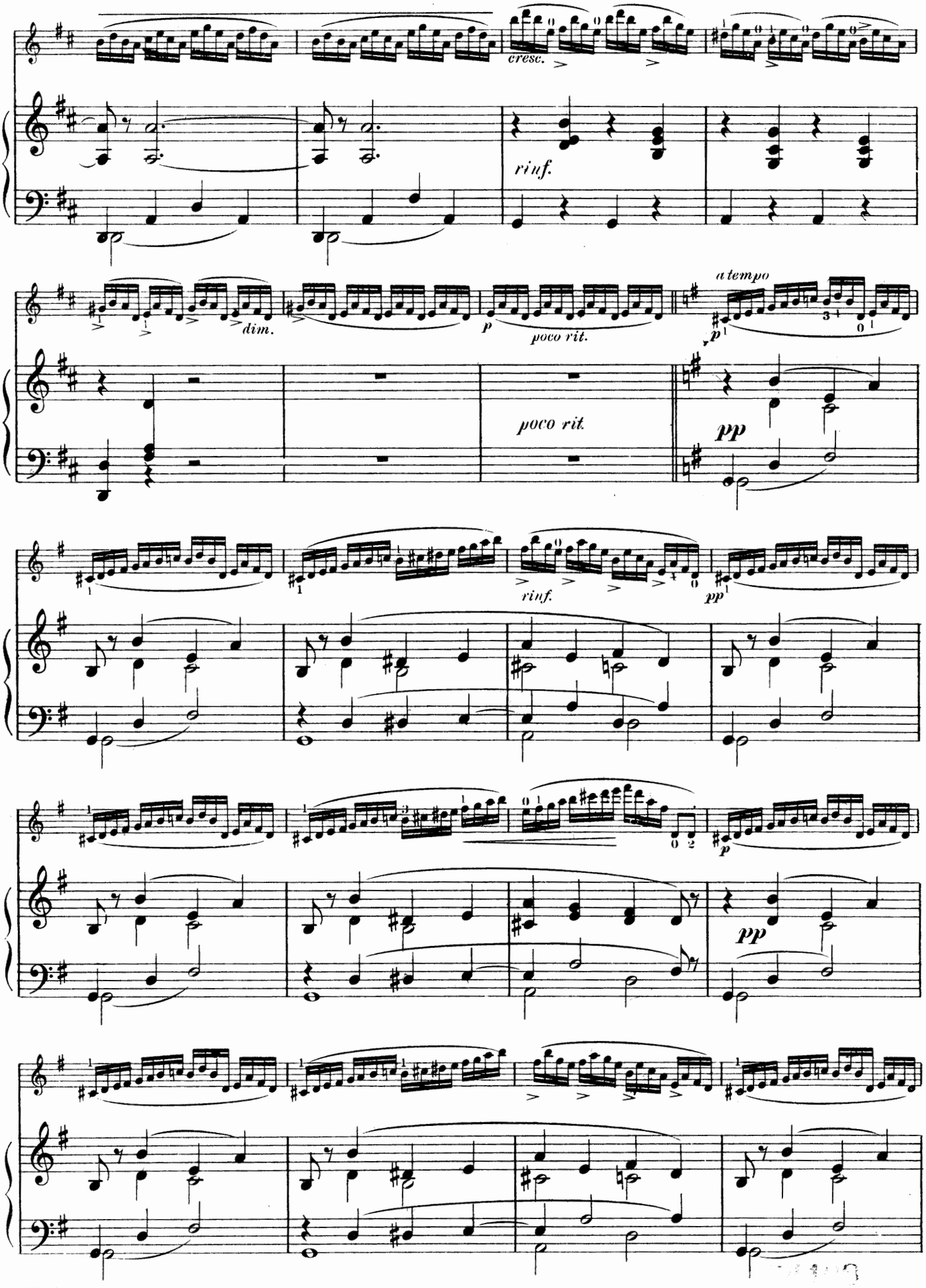
cresc.
rinf.
dim.
p
poco rit.
a tempo
poco rit.
pp
rinf.
pp
p
pp

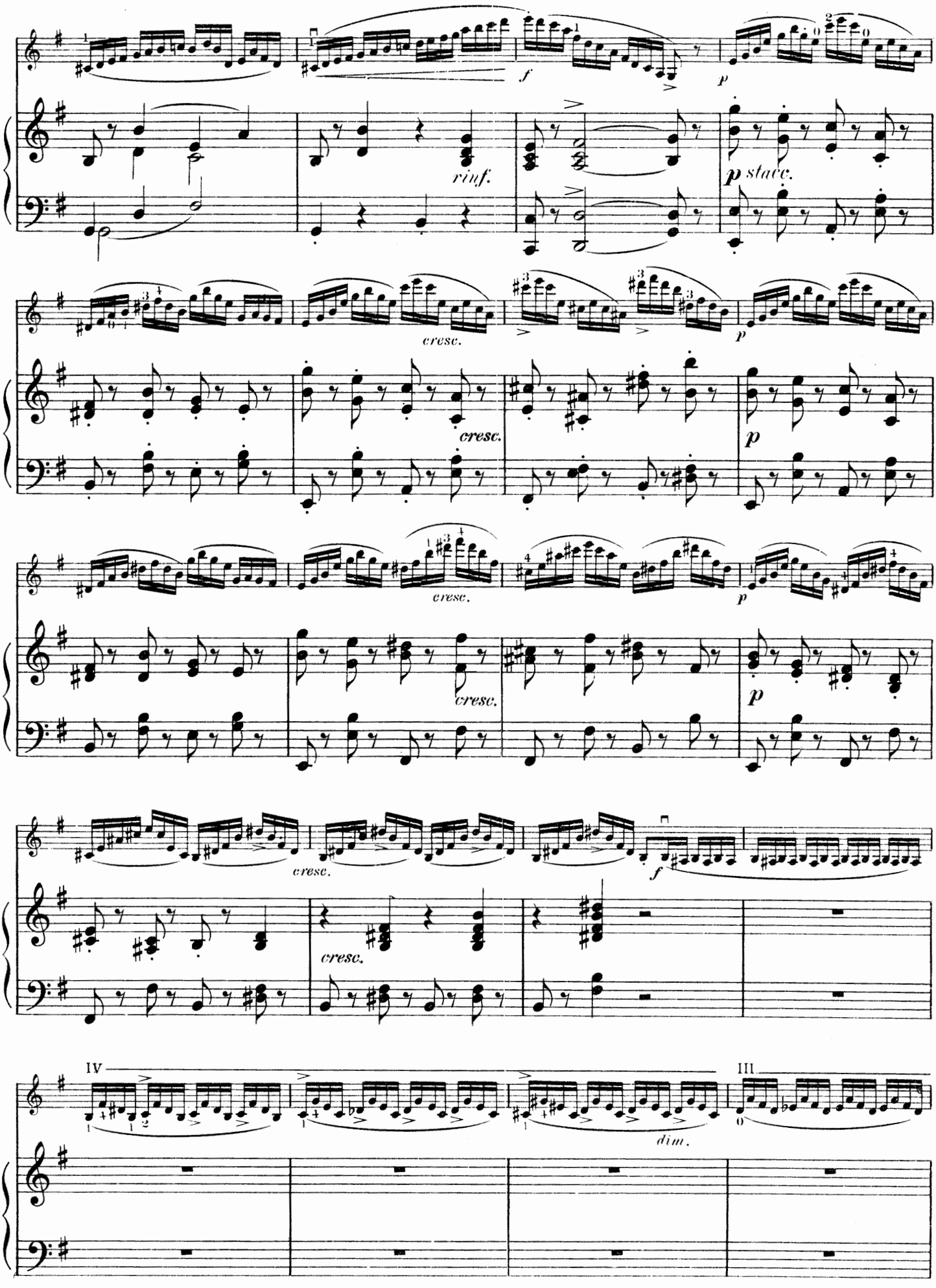
f
p
rinf.
p stacc.
cresc.
cresc.
p
cresc.
cresc.
p
cresc.
cresc.
p
cresc.
f
IV
III
dim.

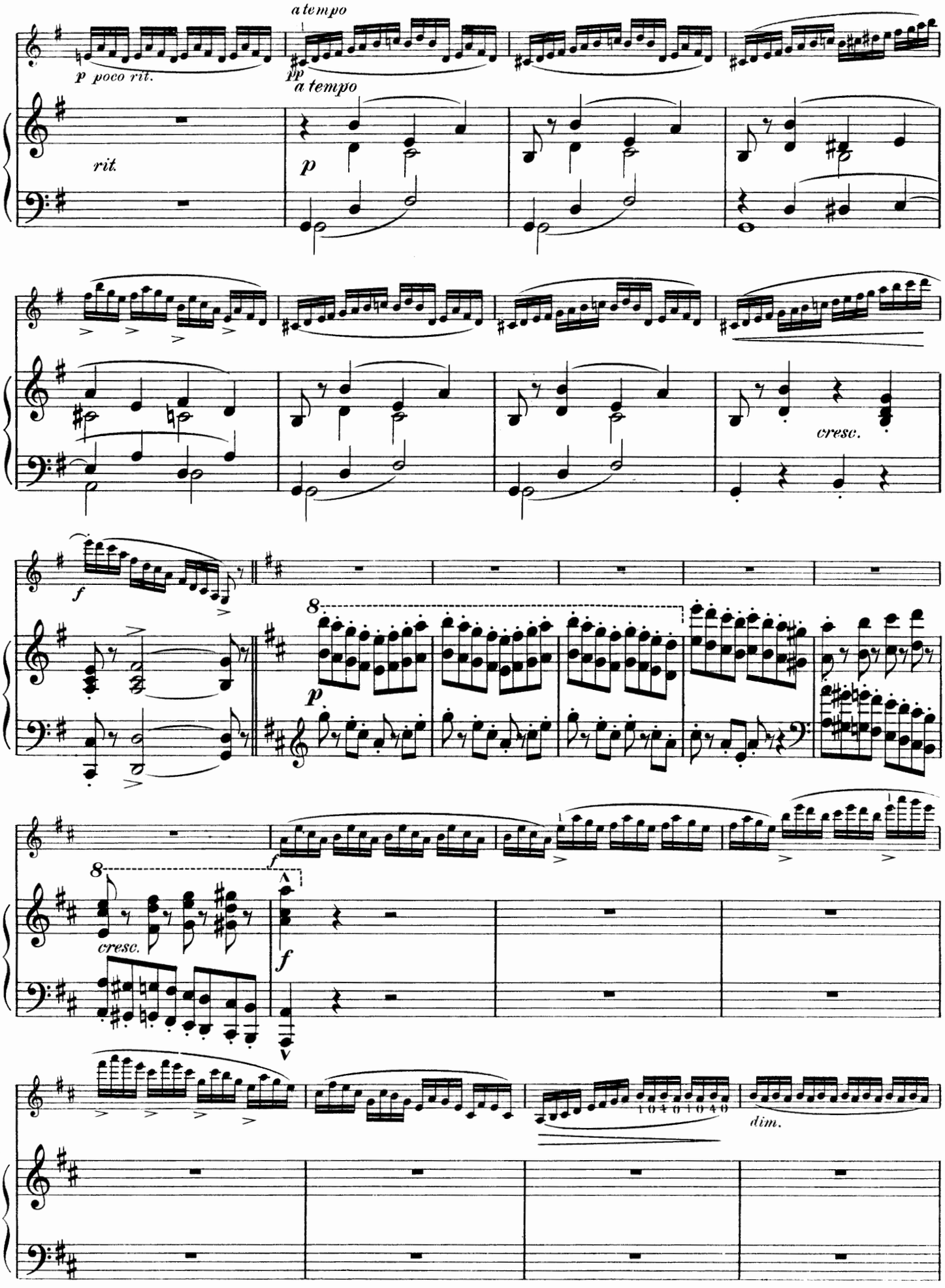
a tempo
p poco rit.
pp
a tempo
rit.
p
cresc.
f
p
f
cresc.
f
dim.

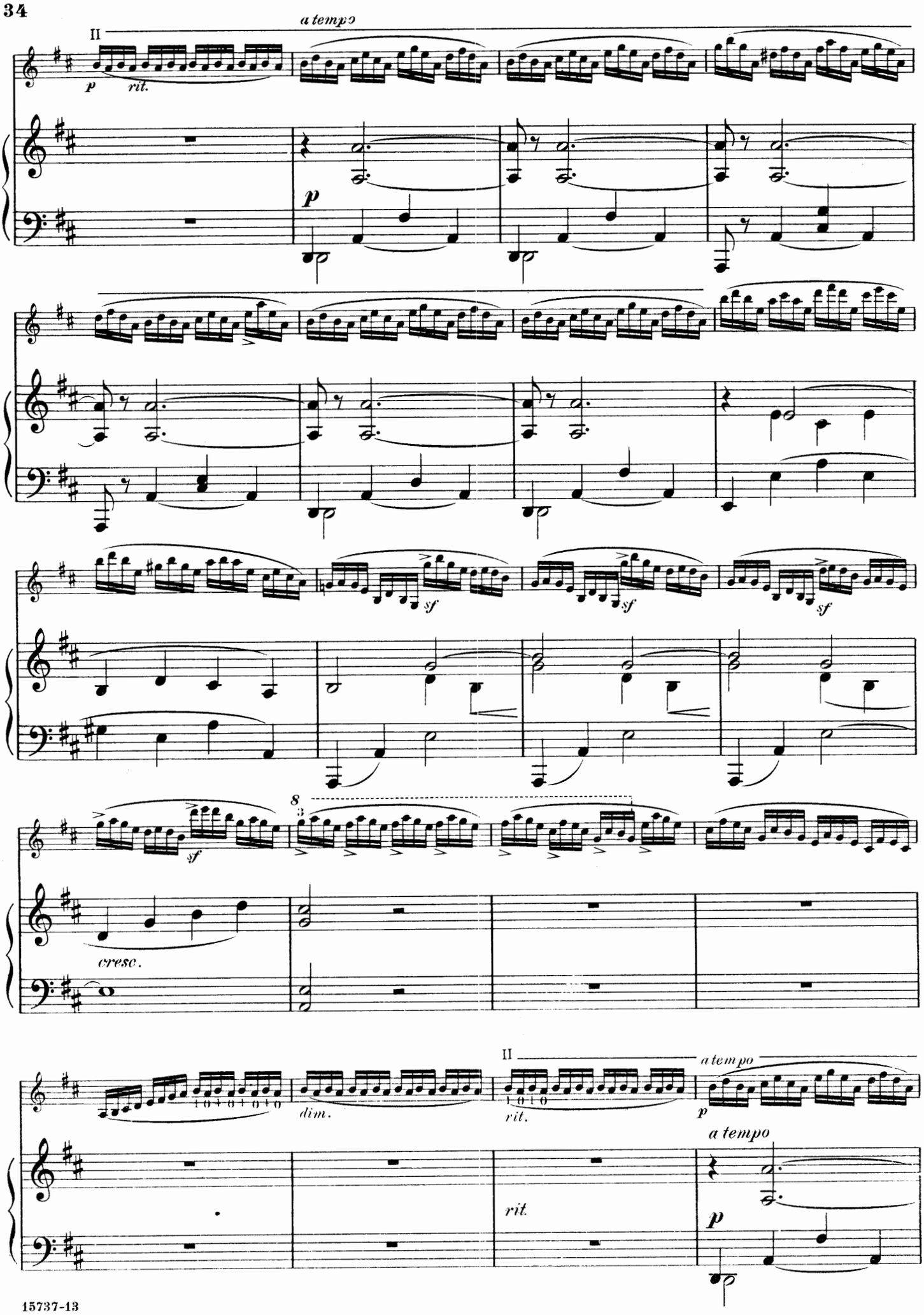
II
a tempo
p
rit.
p
sf
sf
sf
8
sf
cresc.
II
a tempo
dim.
rit.
p
a tempo
rit.
p

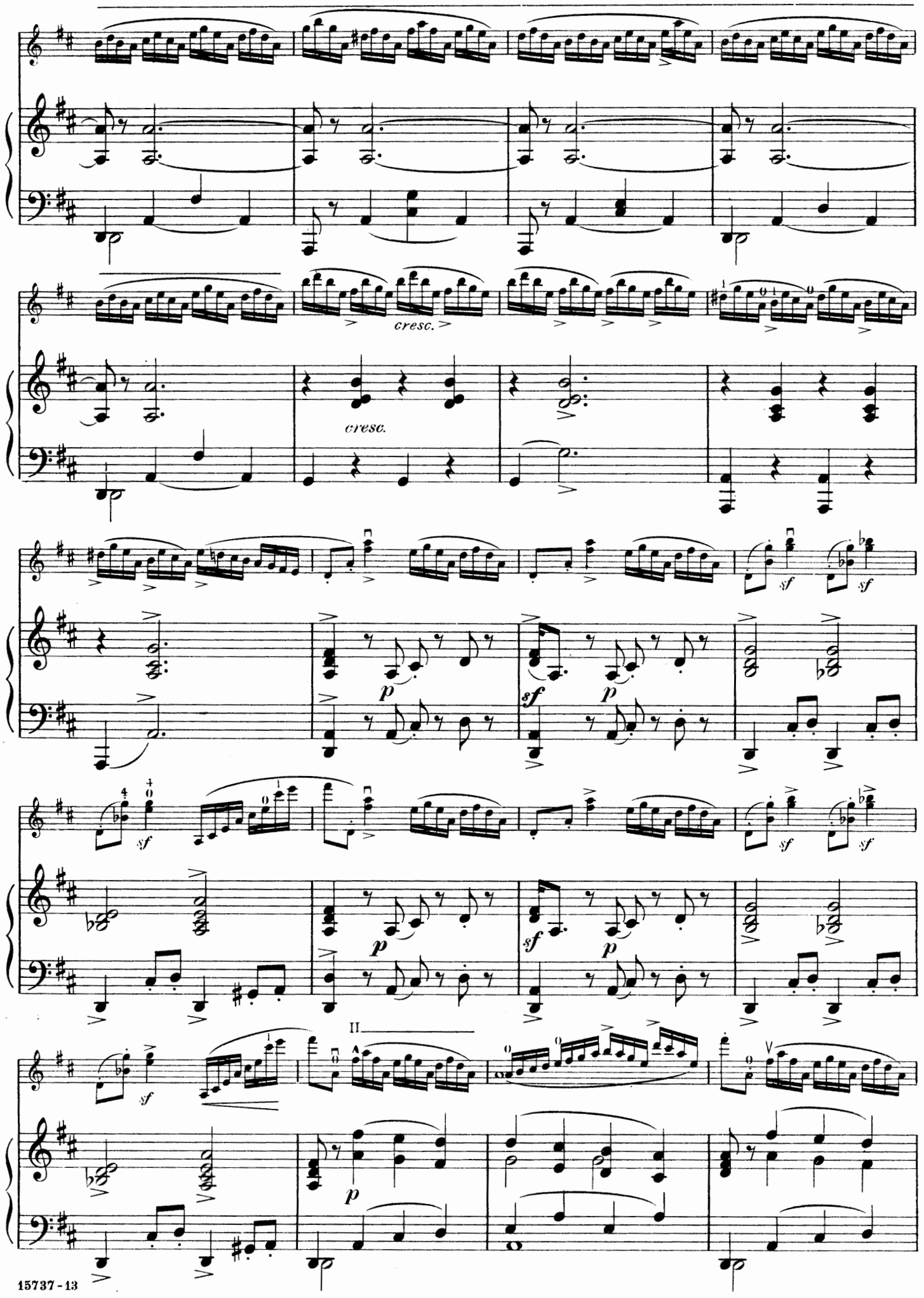
cresc.
cresc.
p
sf
p
sf
sf
sf
p
sf
p
sf
sf
sf
II
p

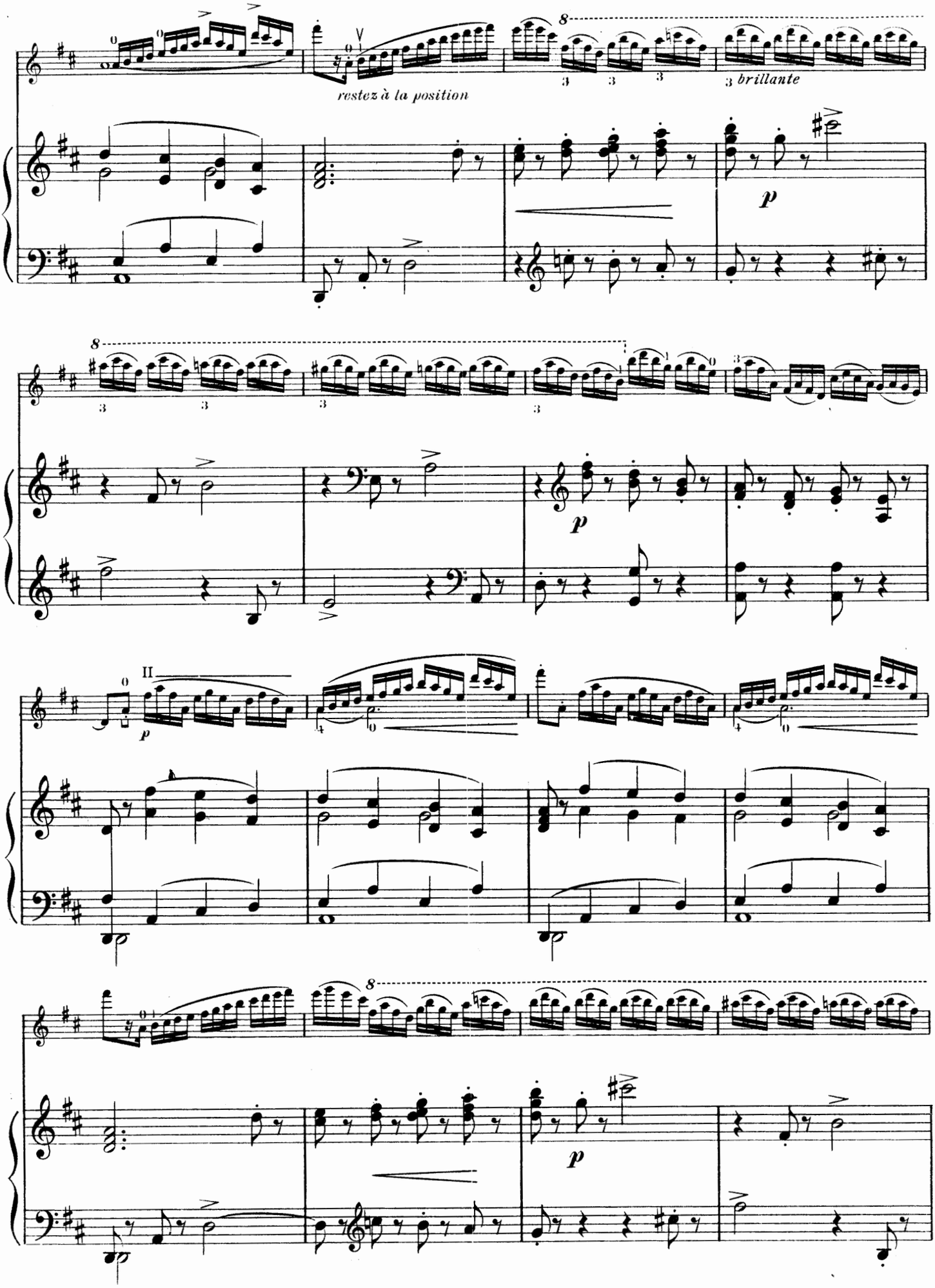
restez à la position
brillante
p
II

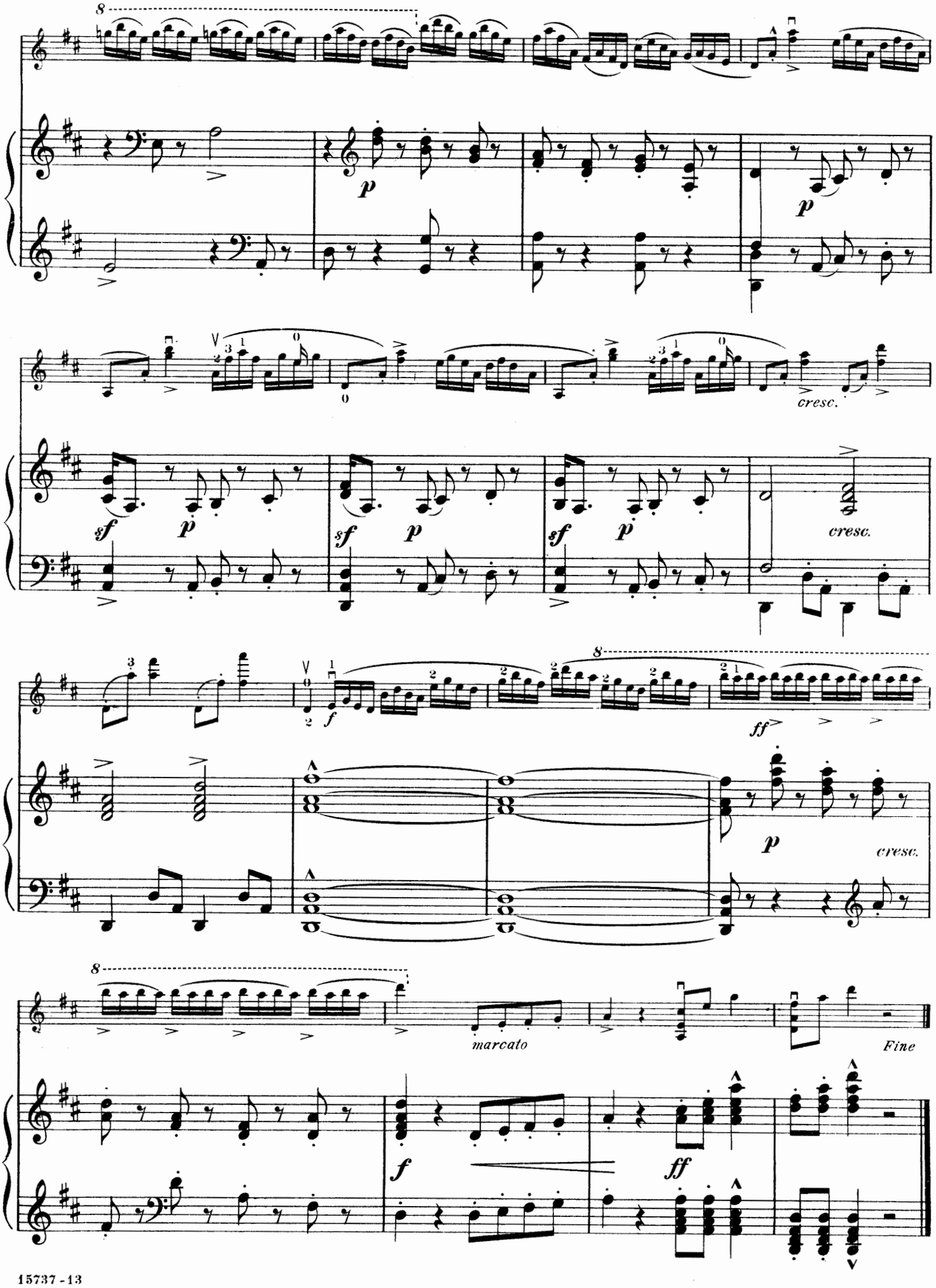
8
p
p
cresc.
sf
p
sf
p
sf
p
cresc.
8
f
ff
p
cresc.
8
marcato
Fine
f
ff

Berceuse No. 2

Edited by Franz Kneisel.

FELIX RENARD Op. **20**

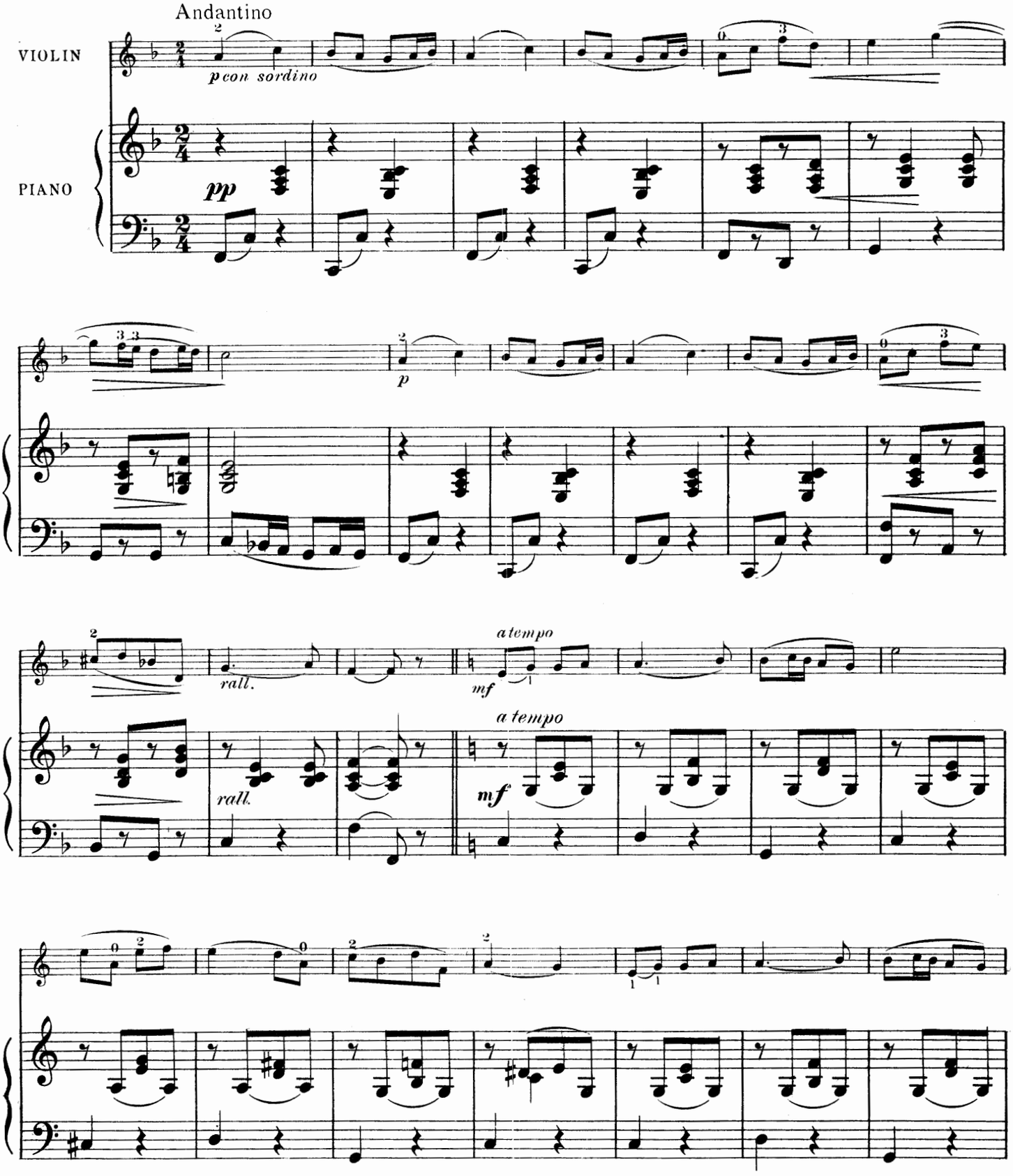

Copyright MCMVIII by The John Church Company
International Copyright

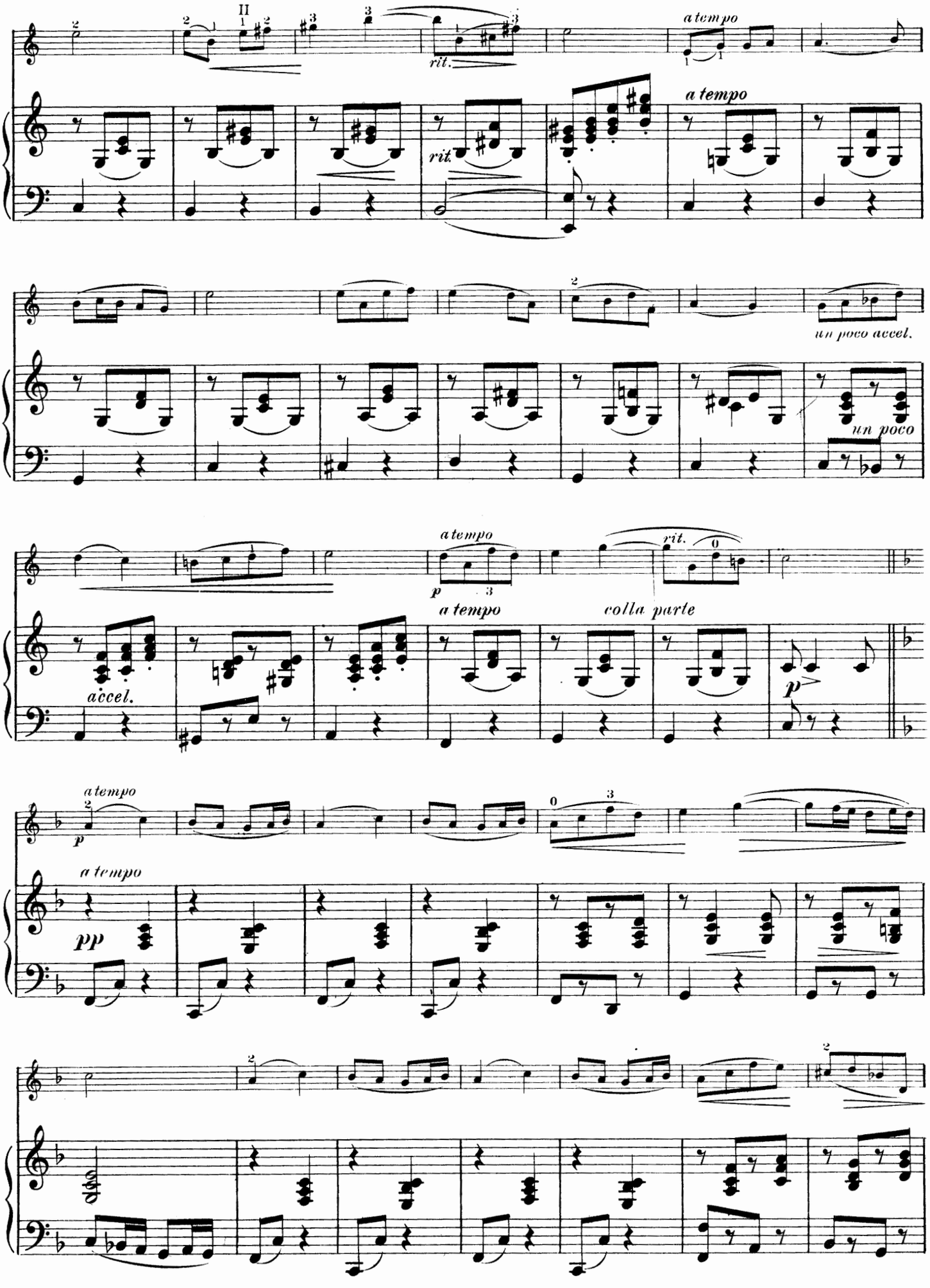
a tempo
rit.
a tempo
rit.
un poco accel.
un poco
a tempo
rit.
accel.
a tempo
colla parte
a tempo
a tempo

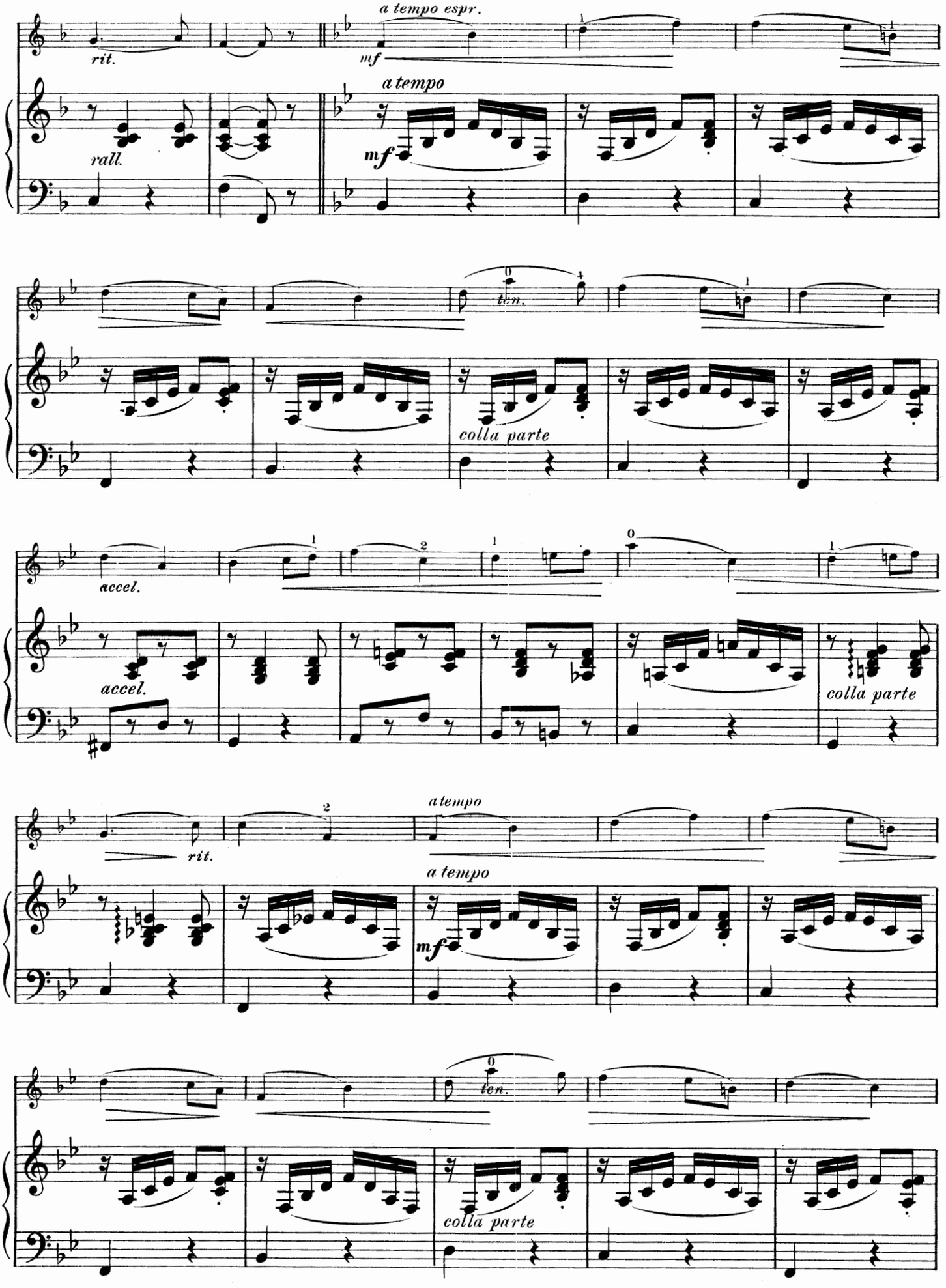
a tempo espr.
rit.
mf
a tempo
rall.
mf
ten.
colla parte
accel.
accel.
colla parte
rit.
a tempo
a tempo
mf
ten.
colla parte

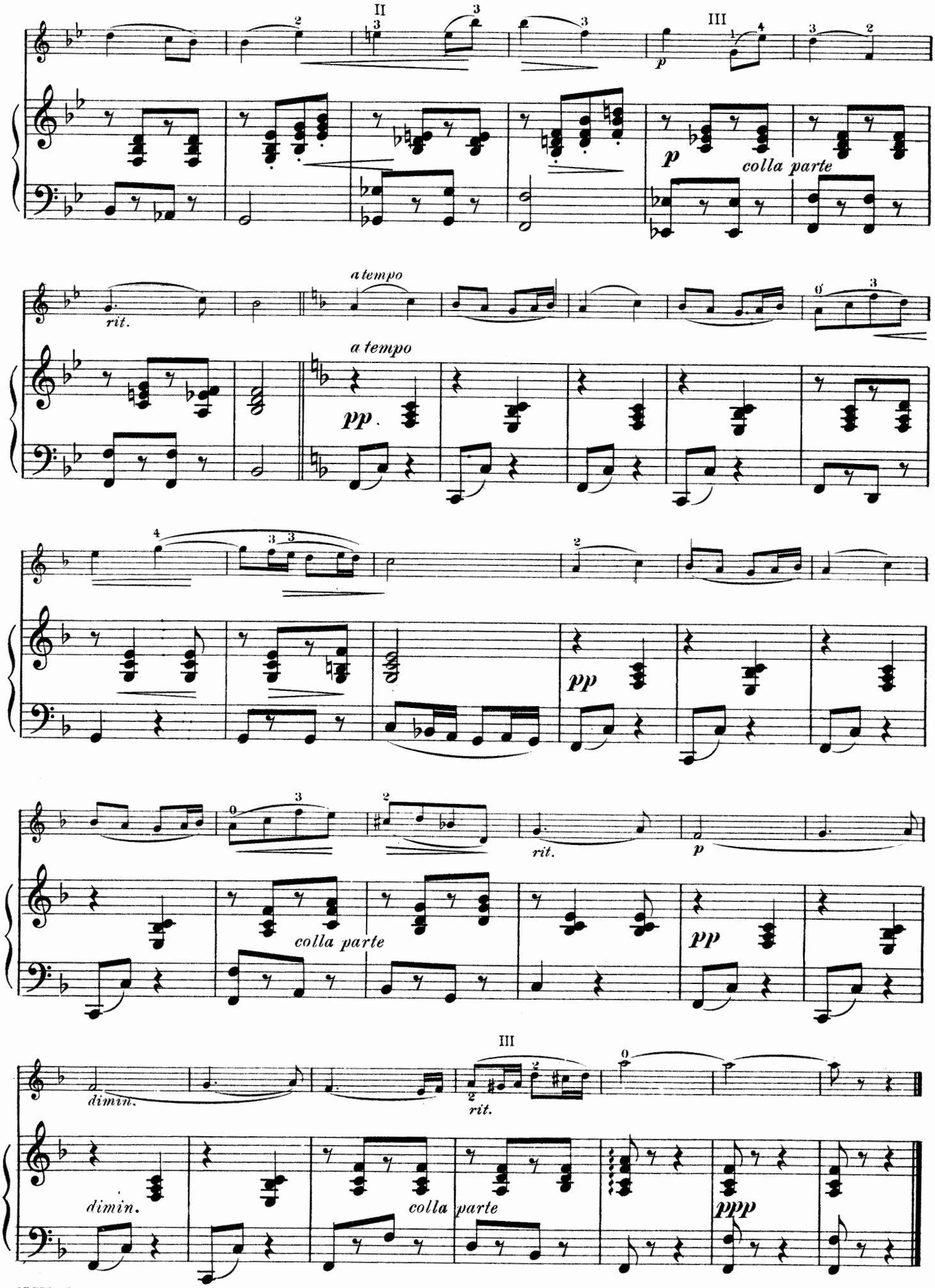
II
III
p
colla parte
rit.
a tempo
pp
rit.
p
colla parte
pp
dimin.
III
rit.
dimin.
colla parte
ppp

Romance

Extraite du CONCERTO

Edited by Franz Kneisel

ED. LALO, Op. **20**

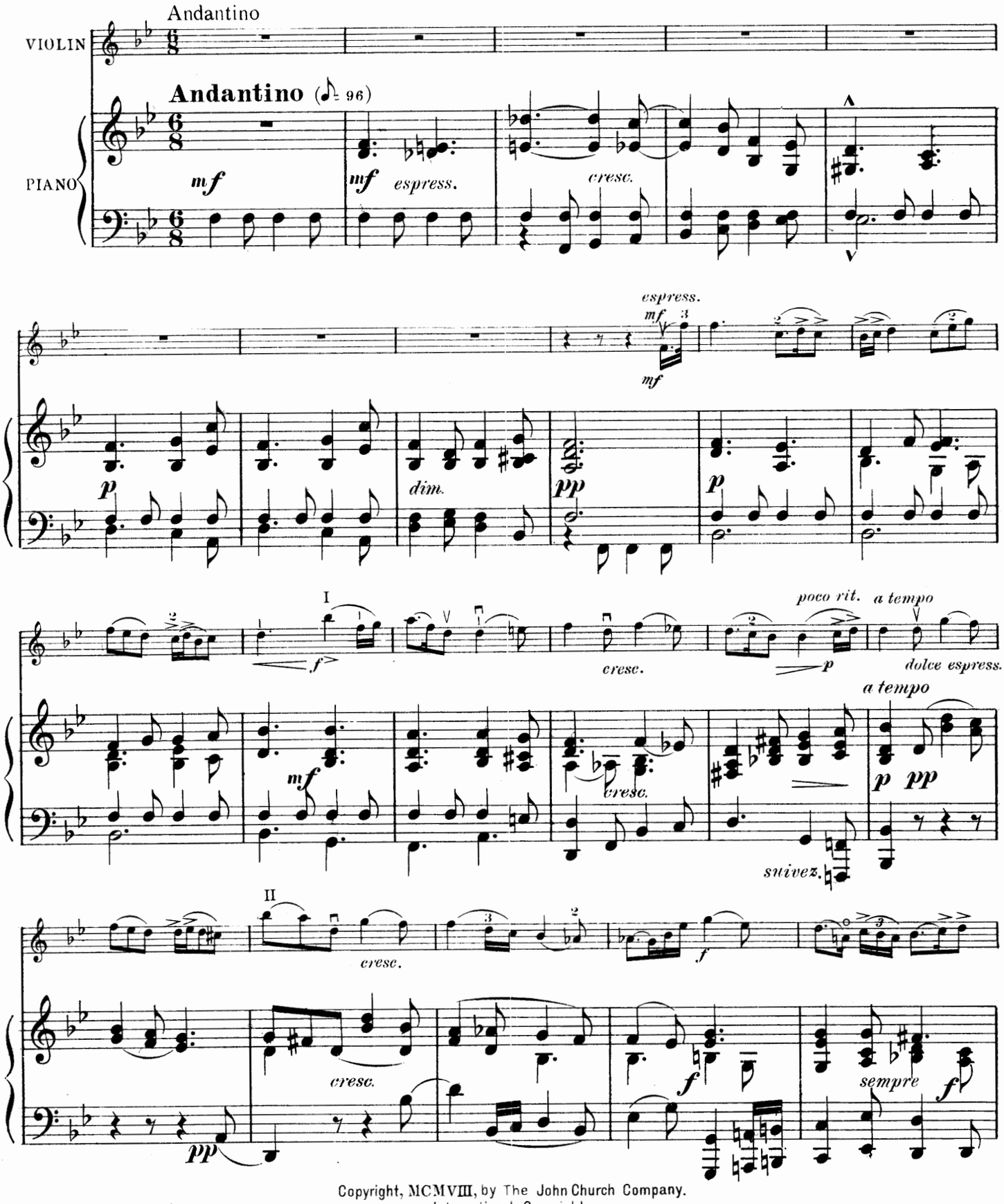

Copyright, MCMVIII, by The John Church Company.
International Copyright.

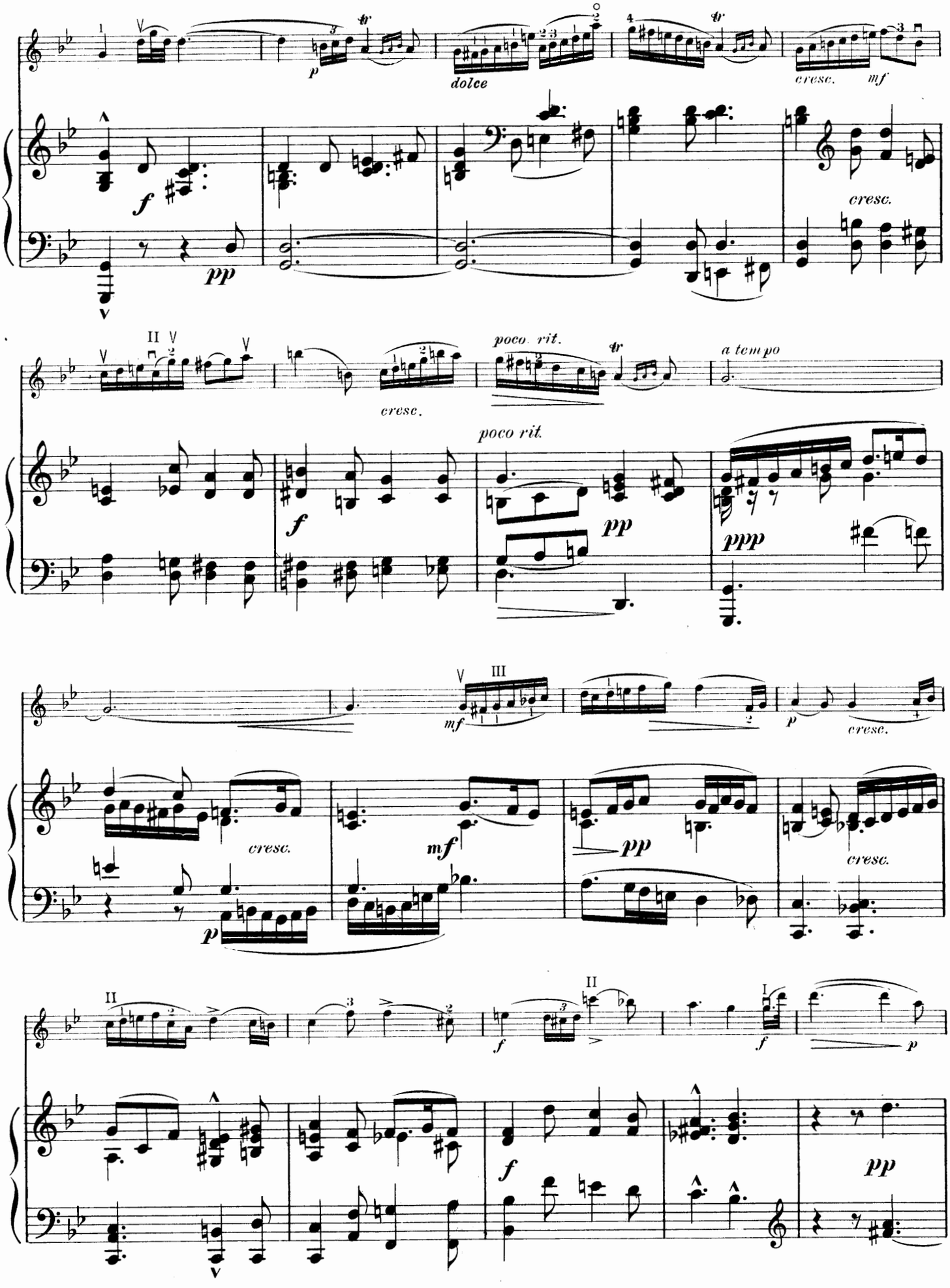
dolce
cresc.
mf
cresc.
poco rit.
a tempo
cresc.
poco rit.
cresc.
cresc.
cresc.

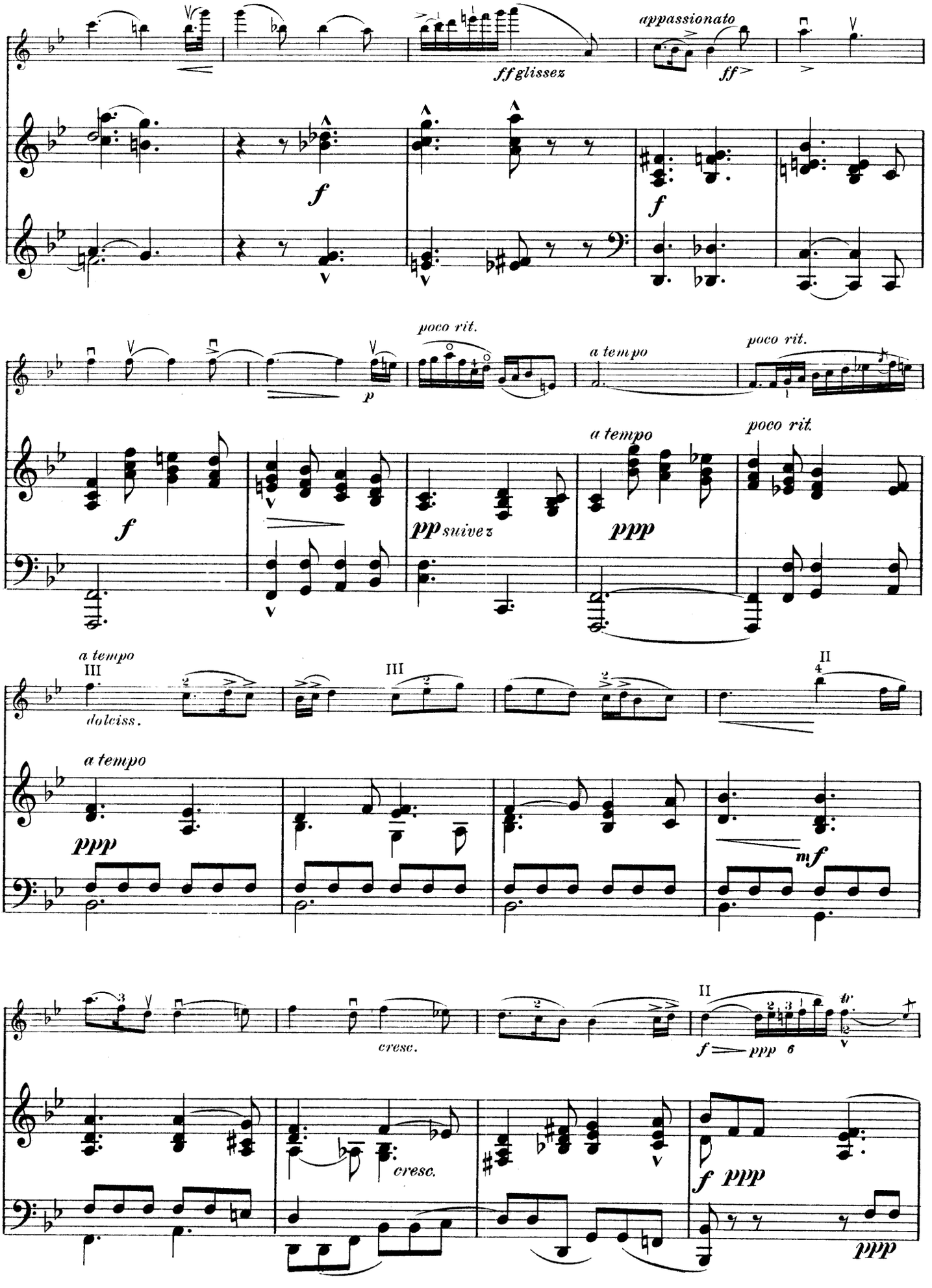
appassionato
ff glissez
ff
f
poco rit.
a tempo
poco rit.
p
pp suivez
ppp
dolciss.
mf
cresc.
f ppp

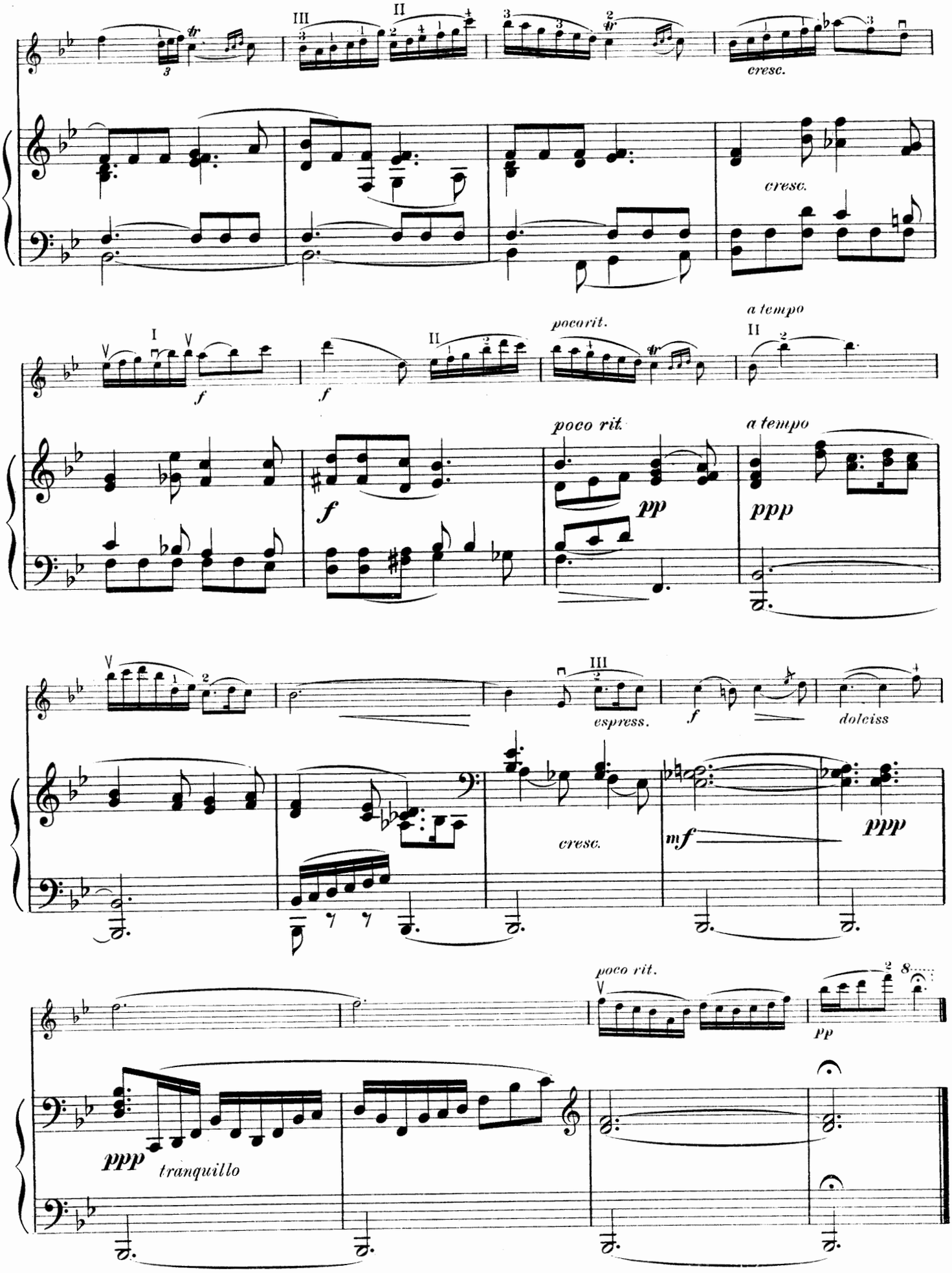
cresc.
cresc.
poco rit.
a tempo
poco rit.
a tempo
espress.
dolciss
cresc.
poco rit.
tranquillo

Canzonetta

Edited by Franz Kneisel.

B. GODARD

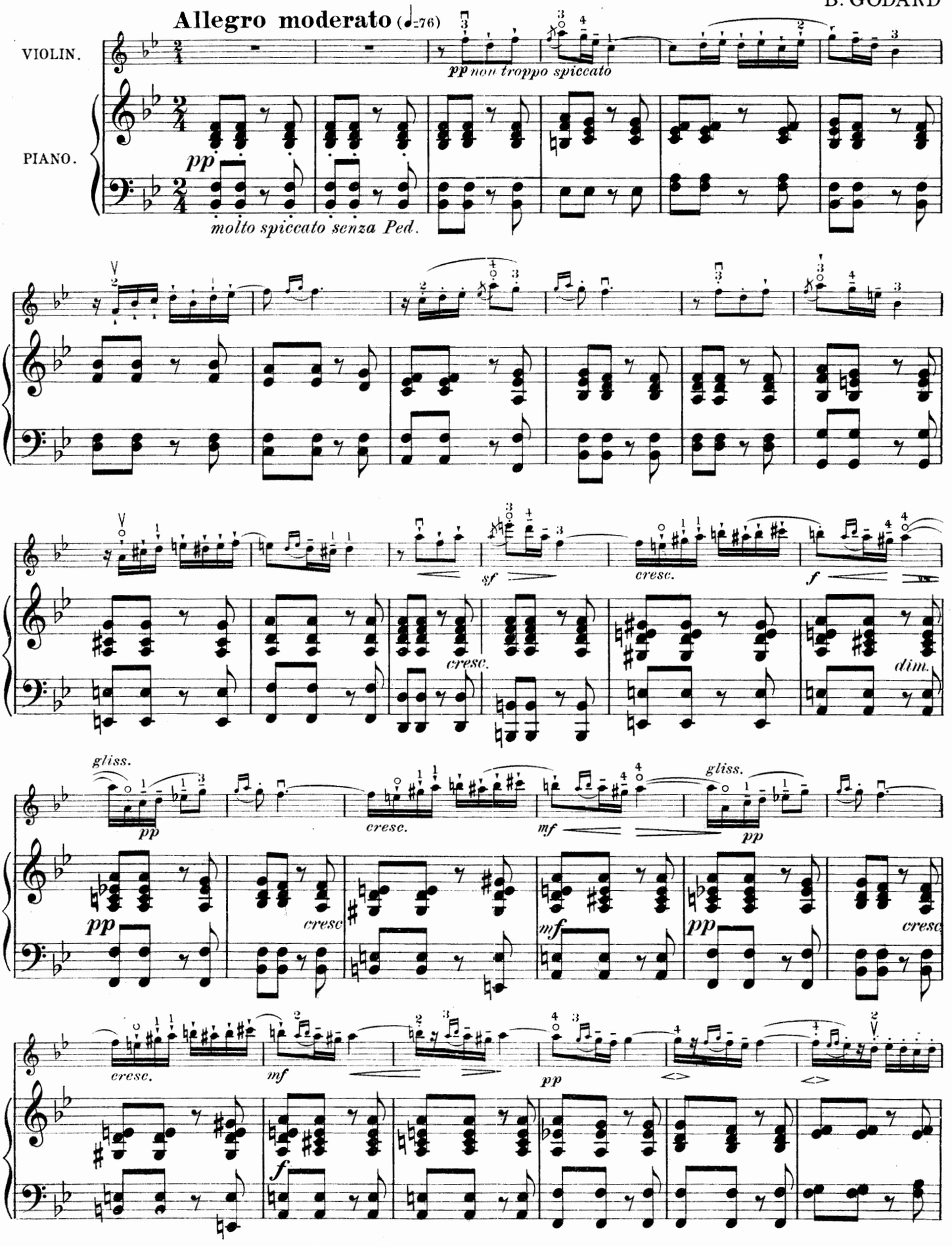

Copyright MCMVIII by The John Church Company
International Copyright

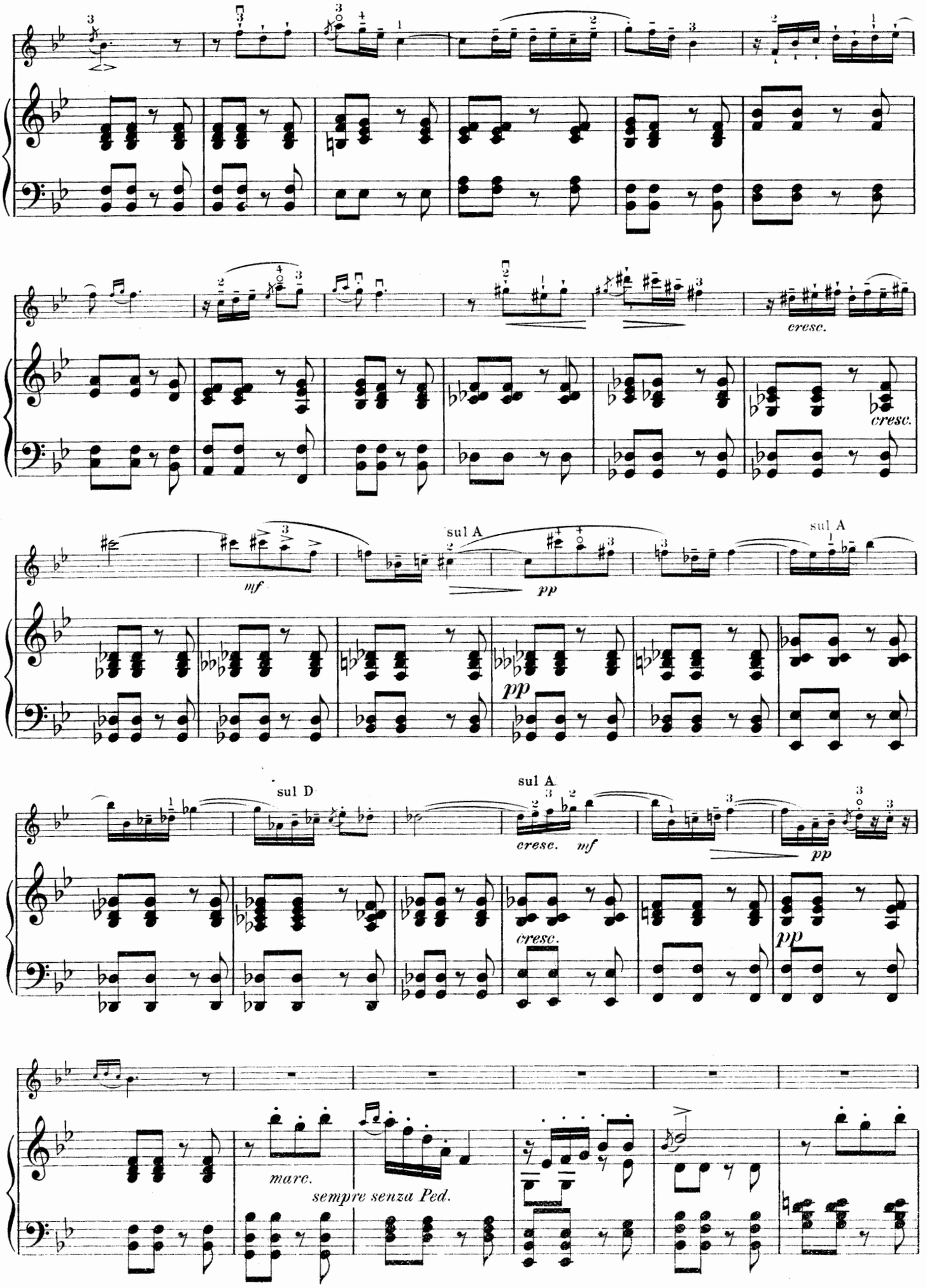
cresc.
cresc.
sul A
mf
pp
sul A
pp
sul D
sul A
cresc.
mf
pp
cresc.
pp
marc.
sempre senza Ped.

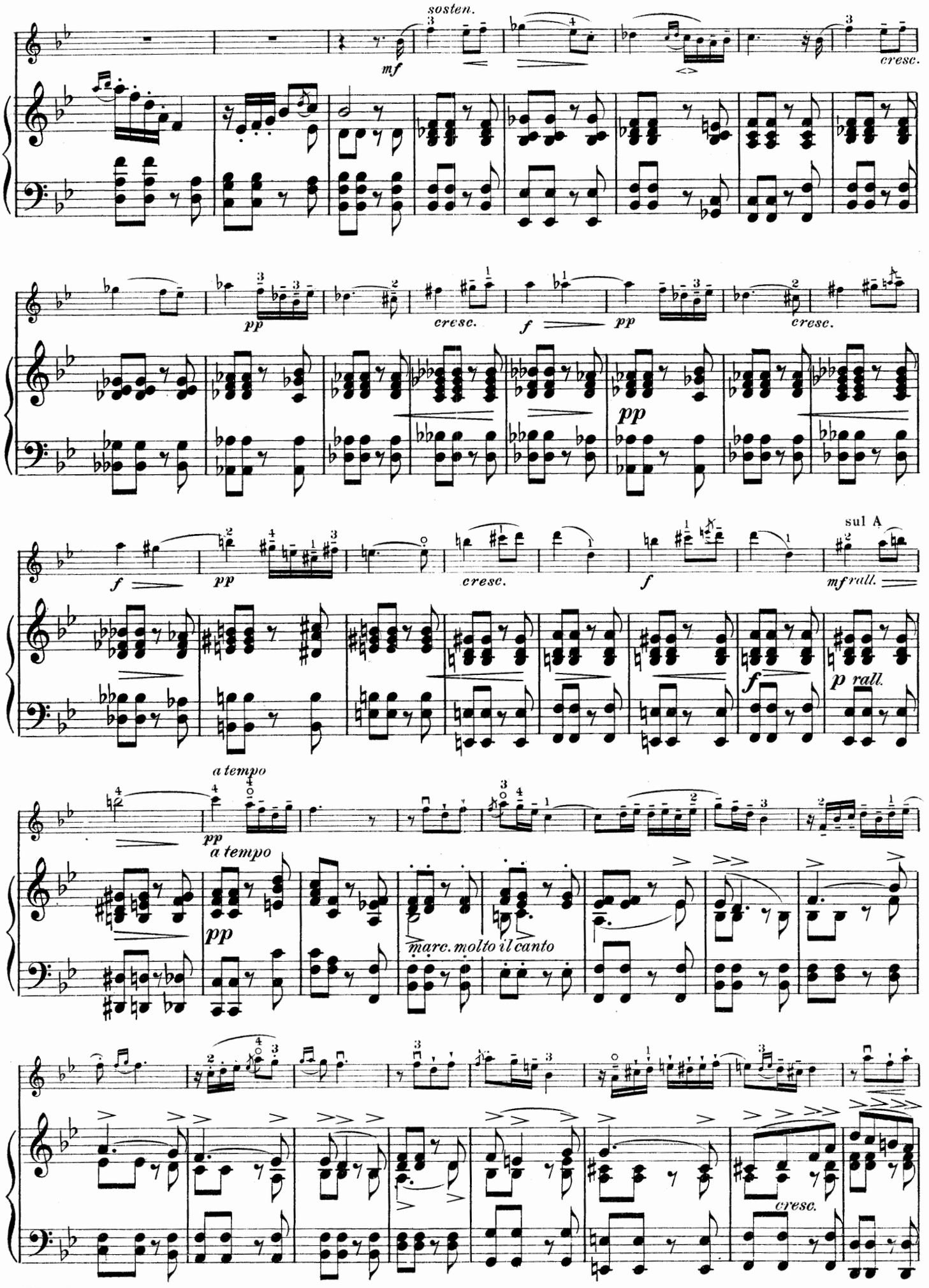
sosten.
mf
cresc.
pp
cresc.
f
pp
cresc.
pp
f
pp
cresc.
f
sul A
mf rall.
f
p rall.
a tempo
pp
a tempo
pp
marc. molto il canto
cresc.

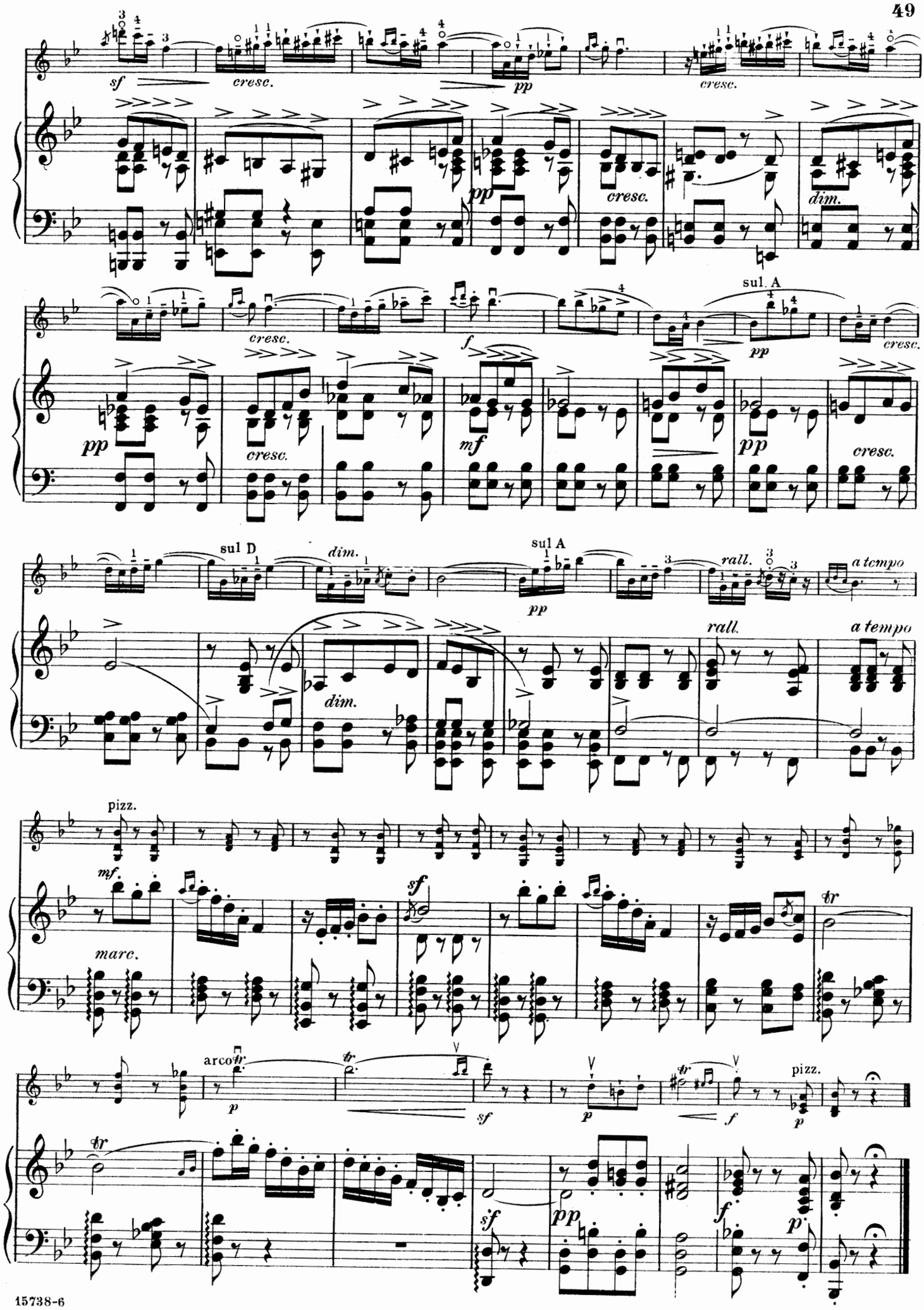
sf
cresc.
pp
cresc.
pp
cresc.
dim.
cresc.
f
sul A
pp
cresc.
pp
cresc.
mf
pp
cresc.
sul D
dim.
sul A
pp
rall.
a tempo
dim.
rall.
a tempo
pizz.
mf
marc.
sf
tr
arco
tr
tr
sf
p
f
pizz.
p
tr
sf
pp
f
p

Caprice

Edited by Franz Kneisel

E. GUIRAUD

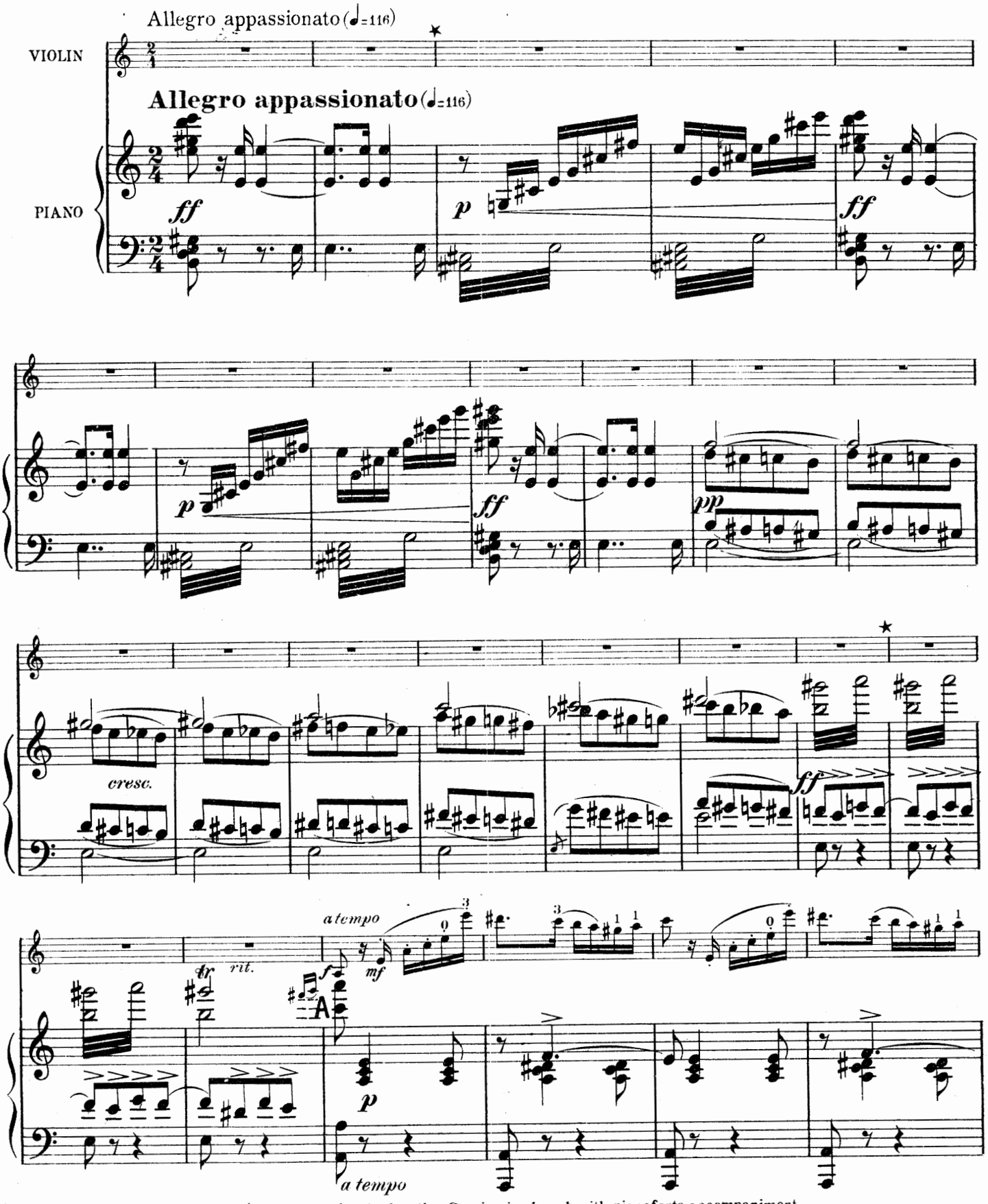

The passages between marks ★ may be omitted when the Caprice is played with pianoforte accompaniment.

Copyright MCMVIII by The John Church Company.
International Copyright.

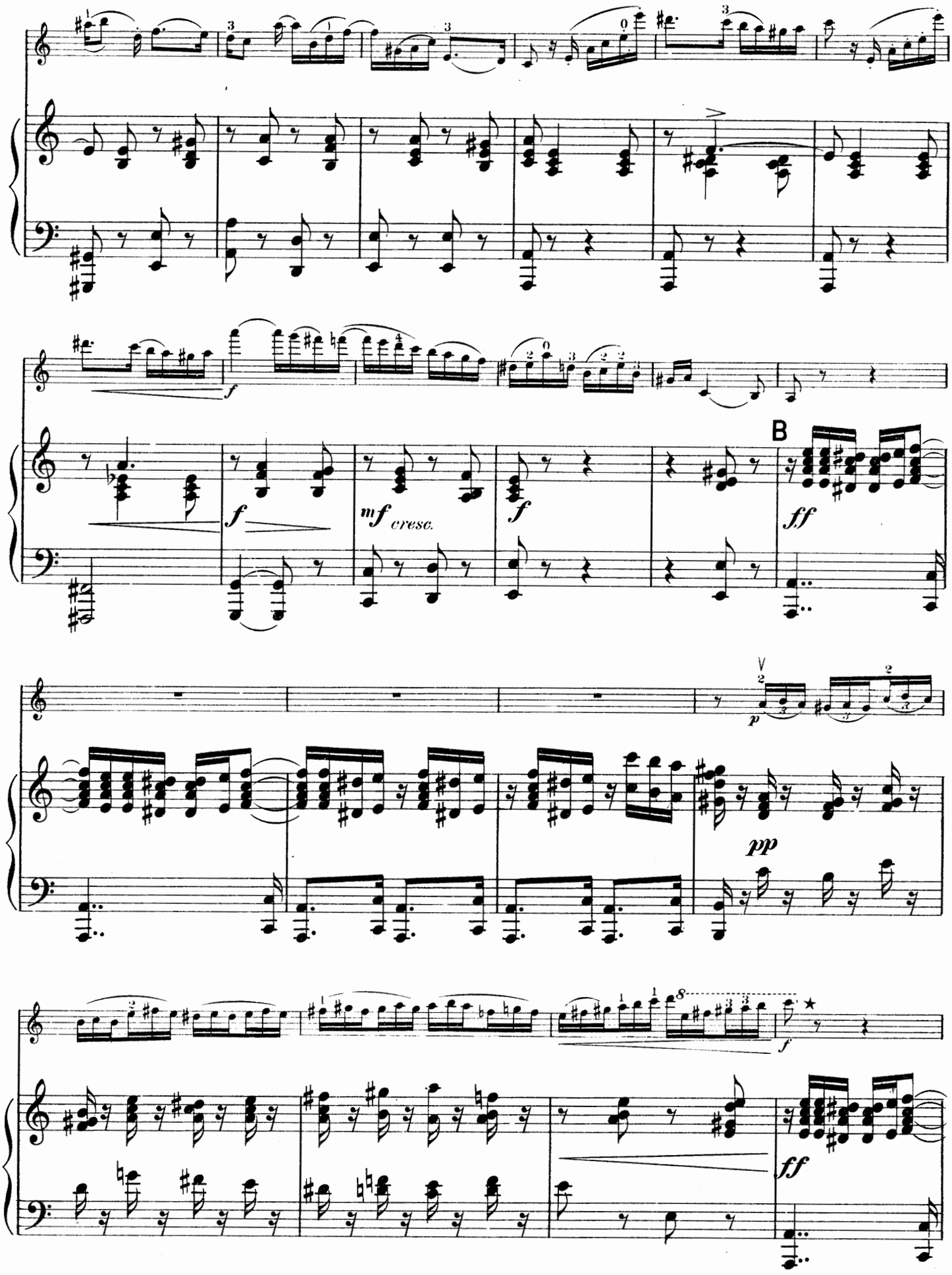
B
f
mf cresc.
ff
p
pp
ff

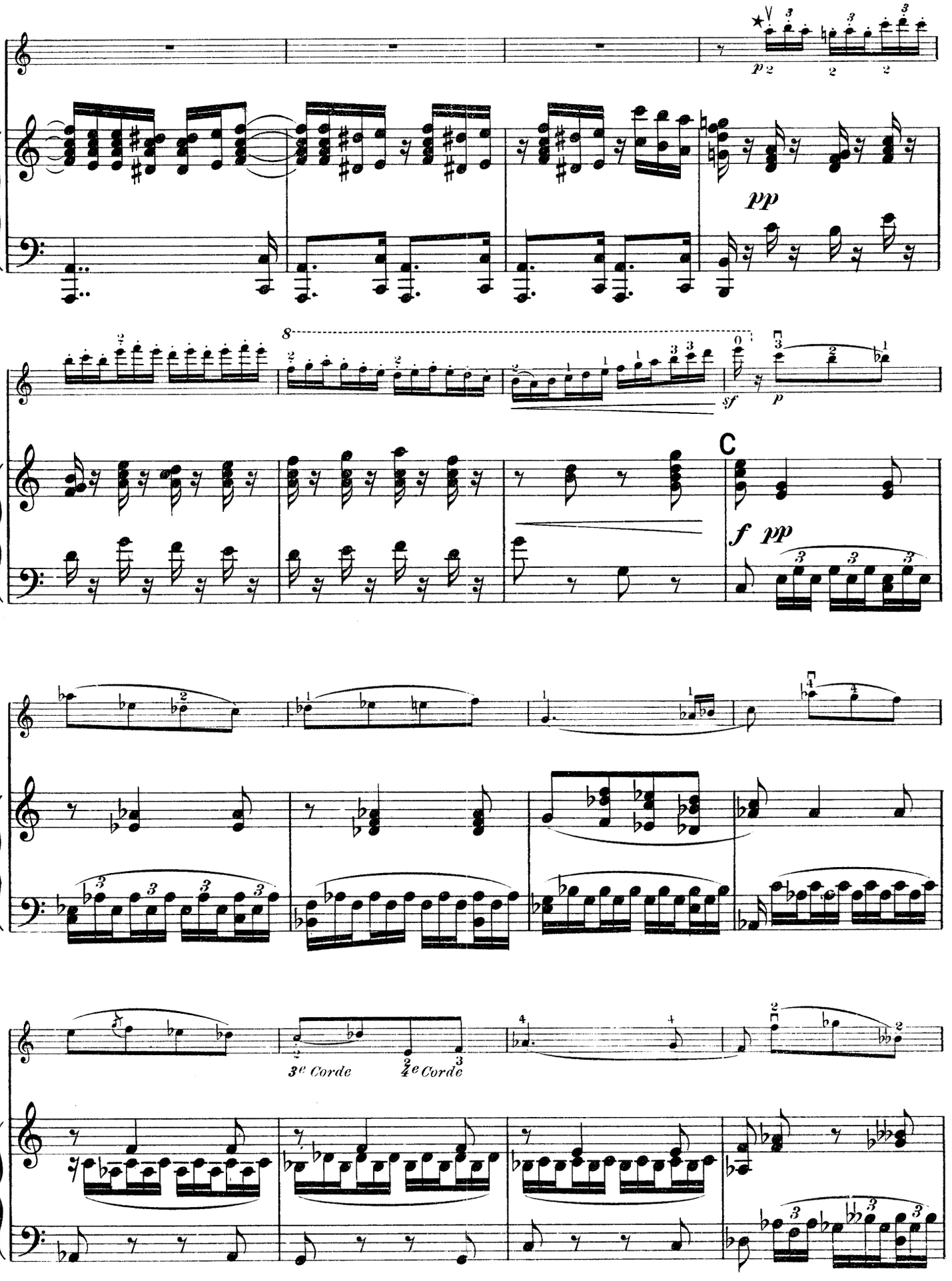
pp
sf
p
C
f pp
3e Corde
4e Corde

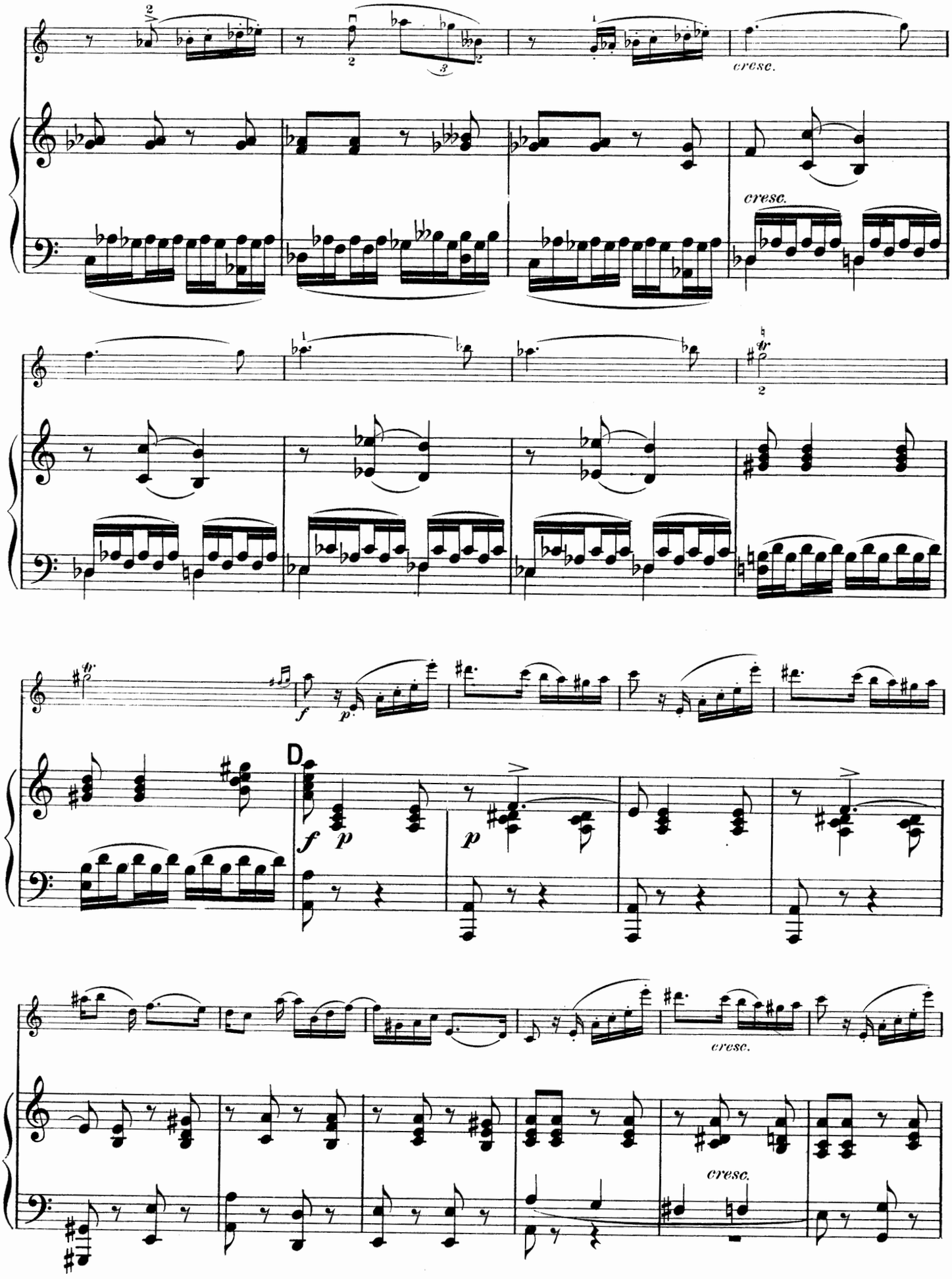
cresc.
cresc.
D
cresc.
cresc.

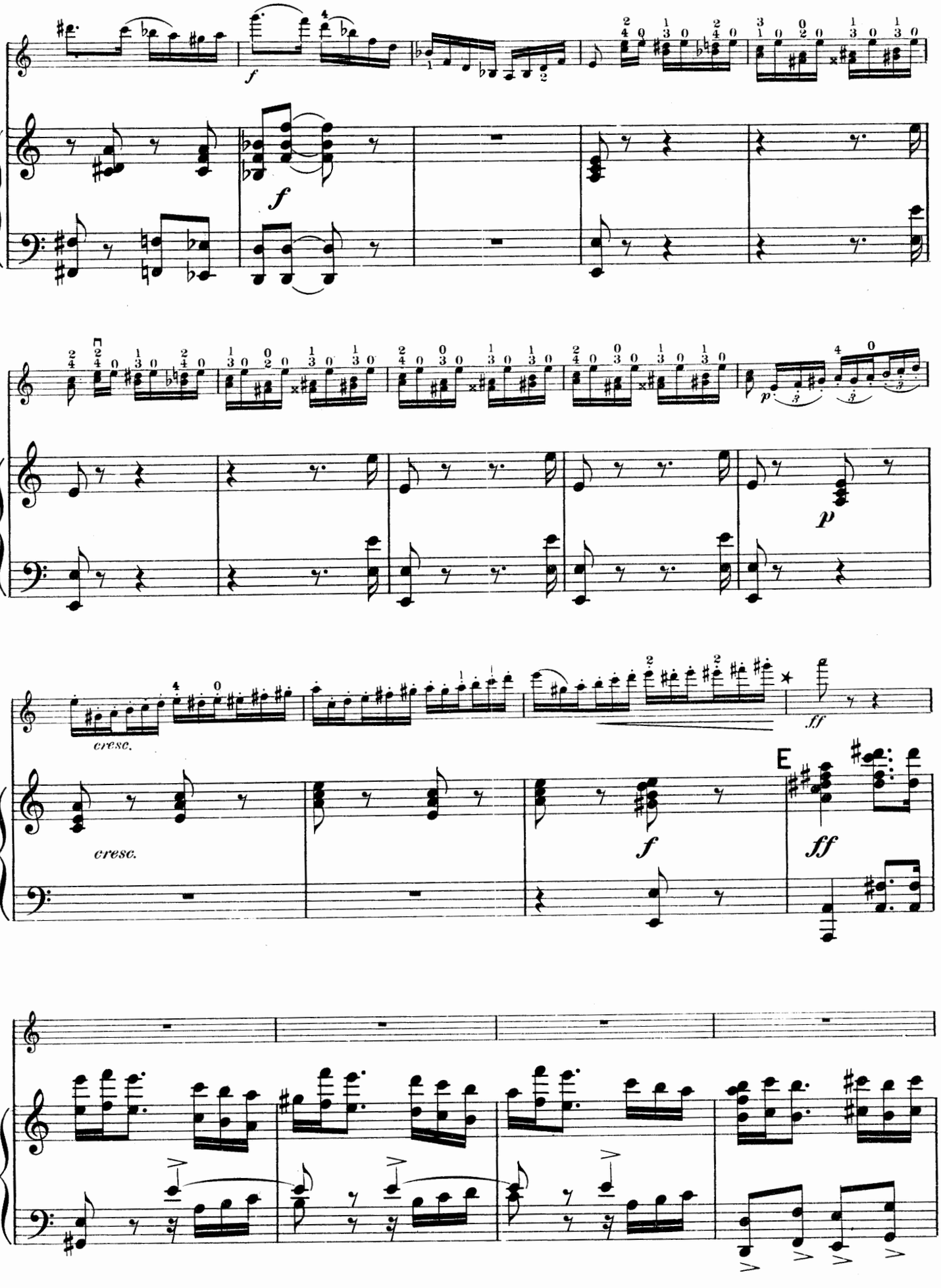
f
f
p
cresc.
cresc.
ff
E
f
ff

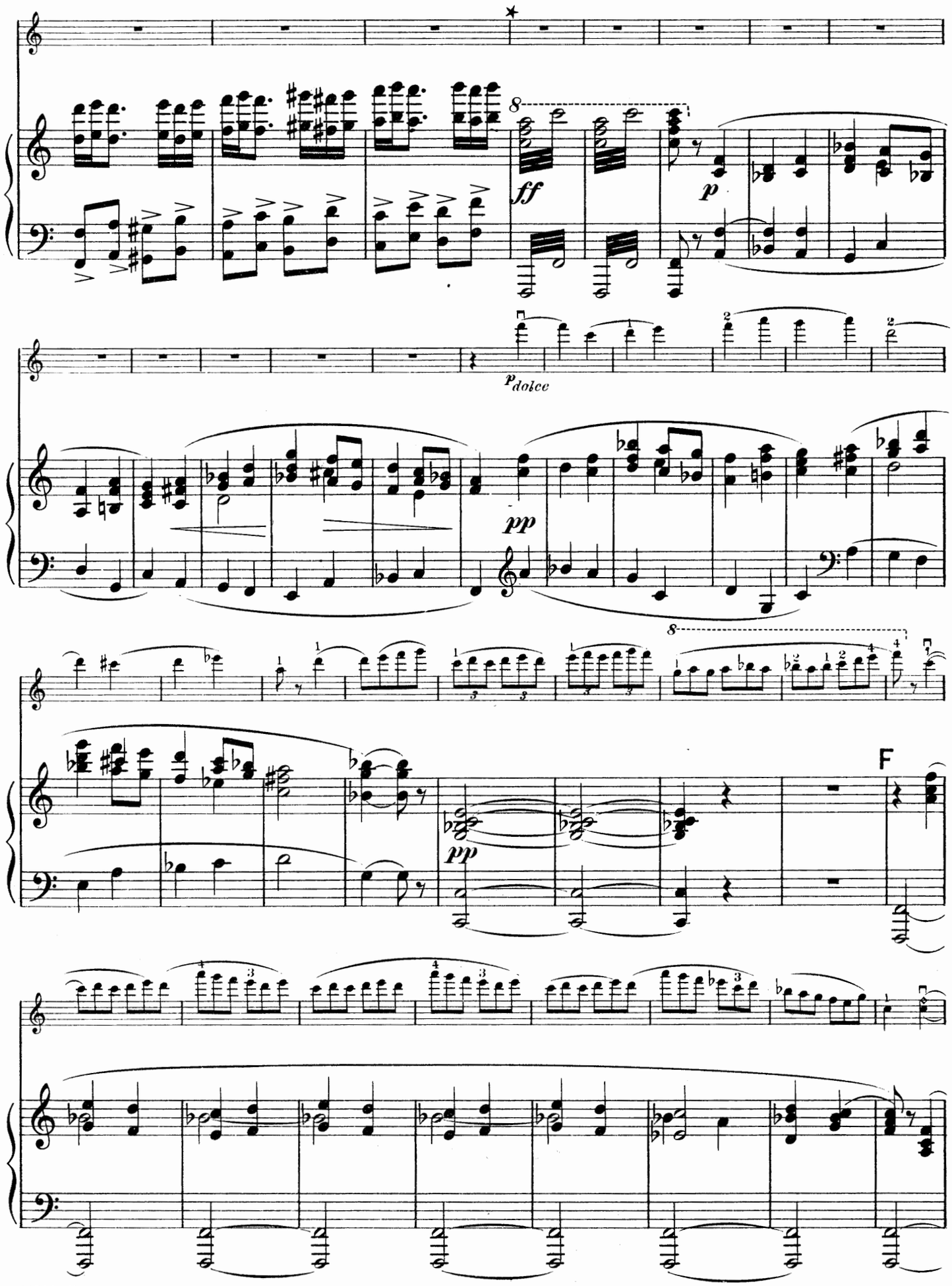
ff
p
p dolce
pp
pp
F

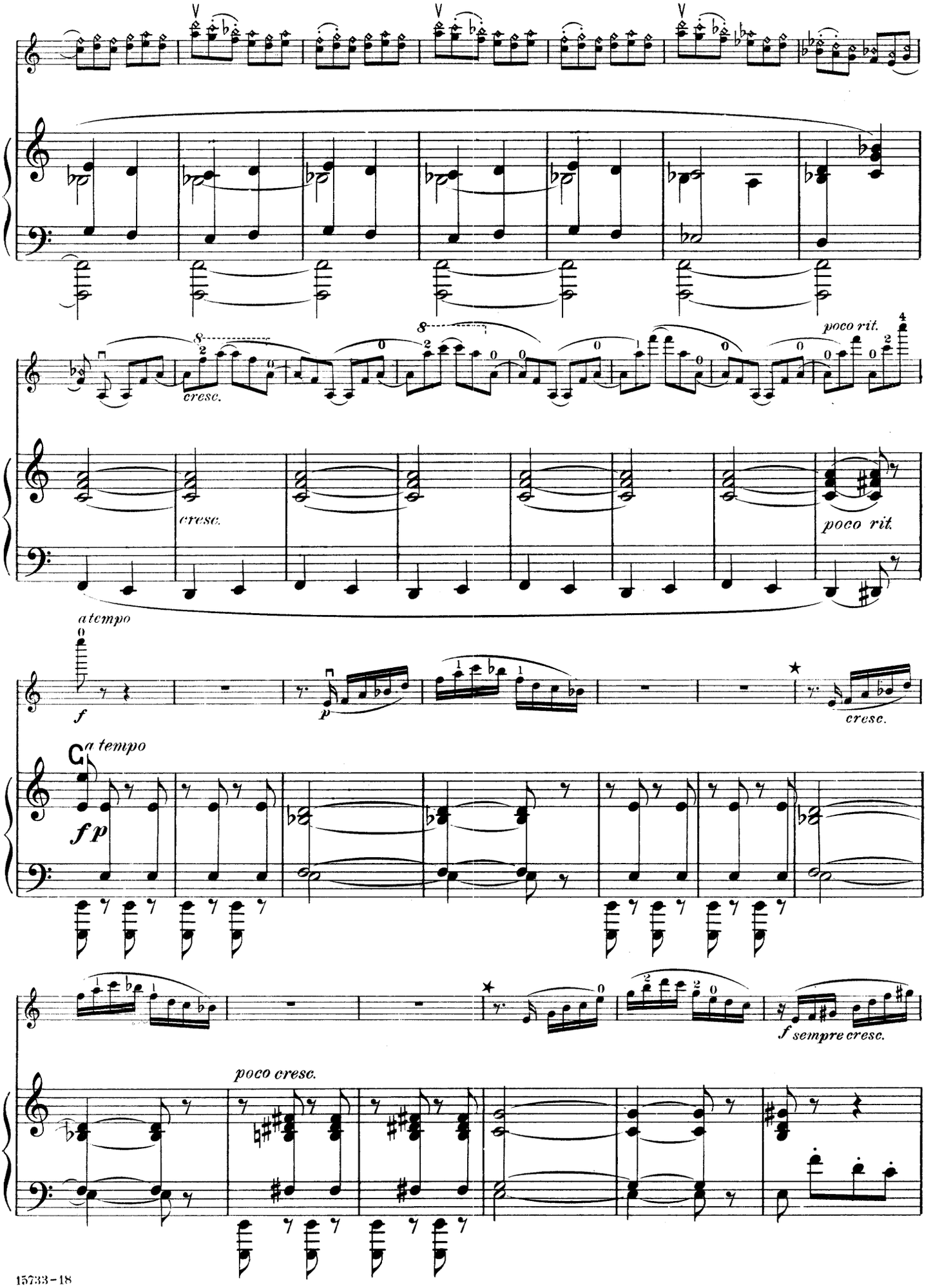
cresc.
poco rit.
cresc.
poco rit.
a tempo
f
p
cresc.
a tempo
f p
f sempre cresc.
poco cresc.

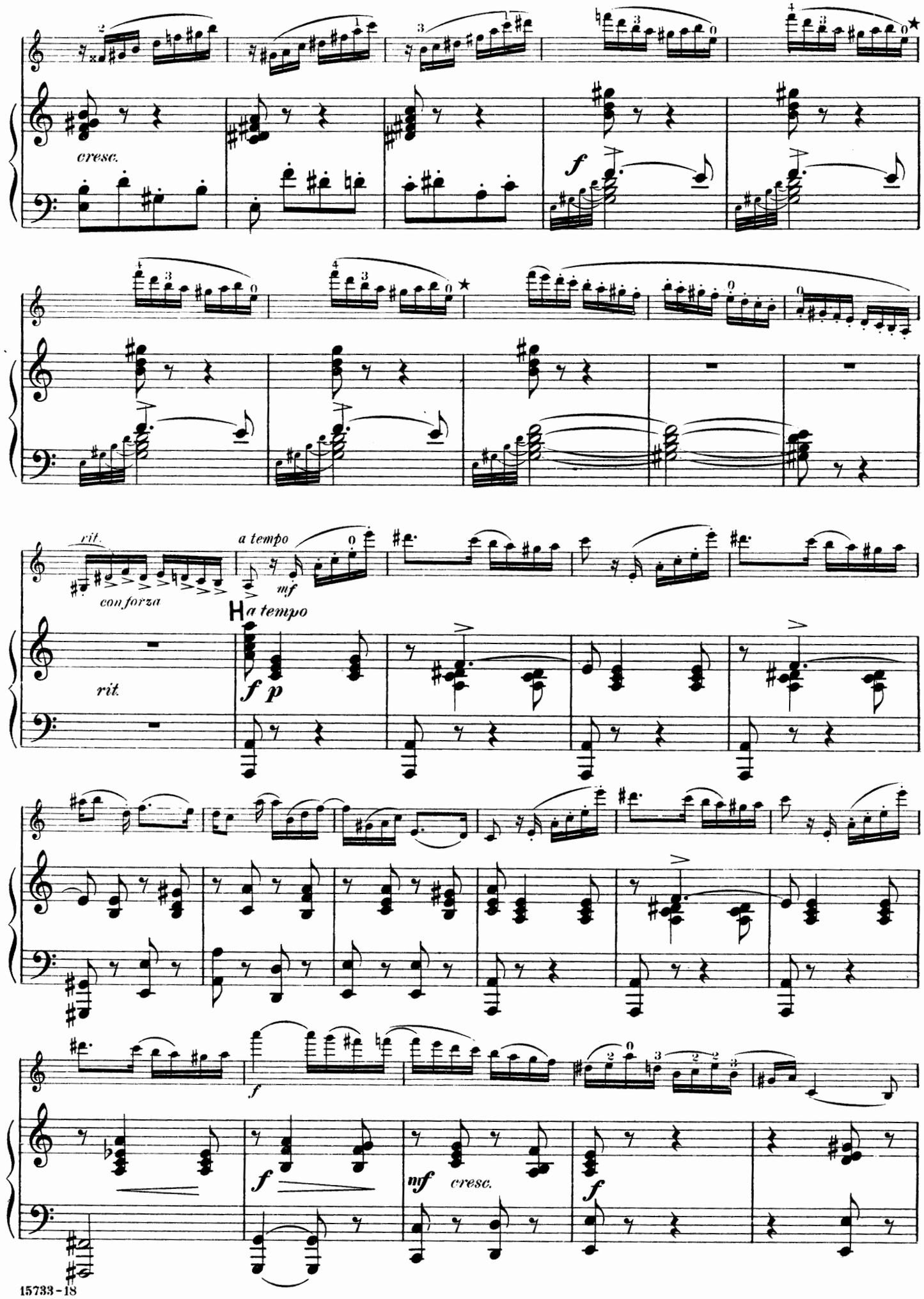
cresc.
f
rit.
con forza
a tempo
mf
H a tempo
f p
rit.
f
f
mf cresc.
f

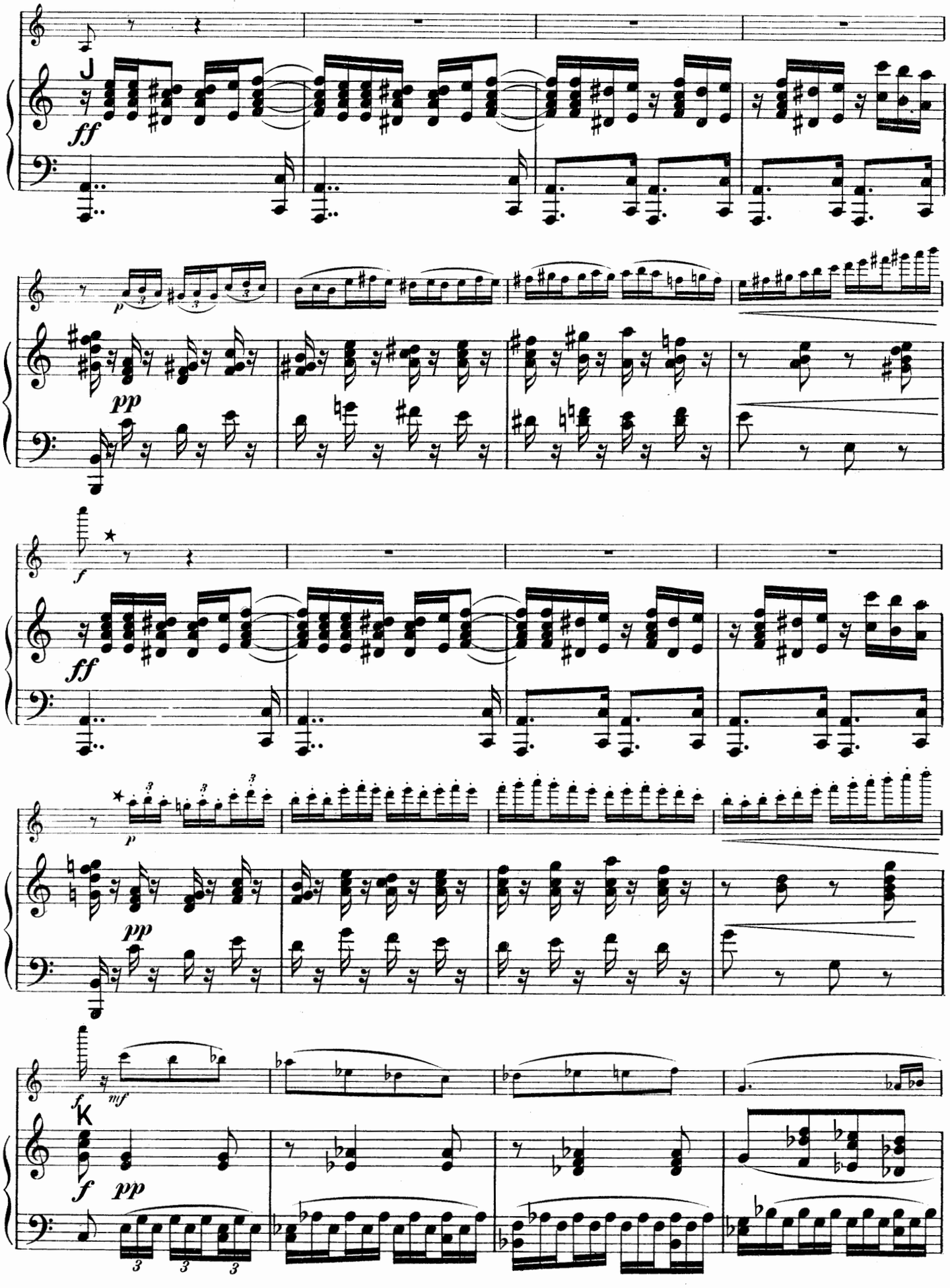
J
ff
p
pp
f
ff
p
pp
f
mf
K
f
pp

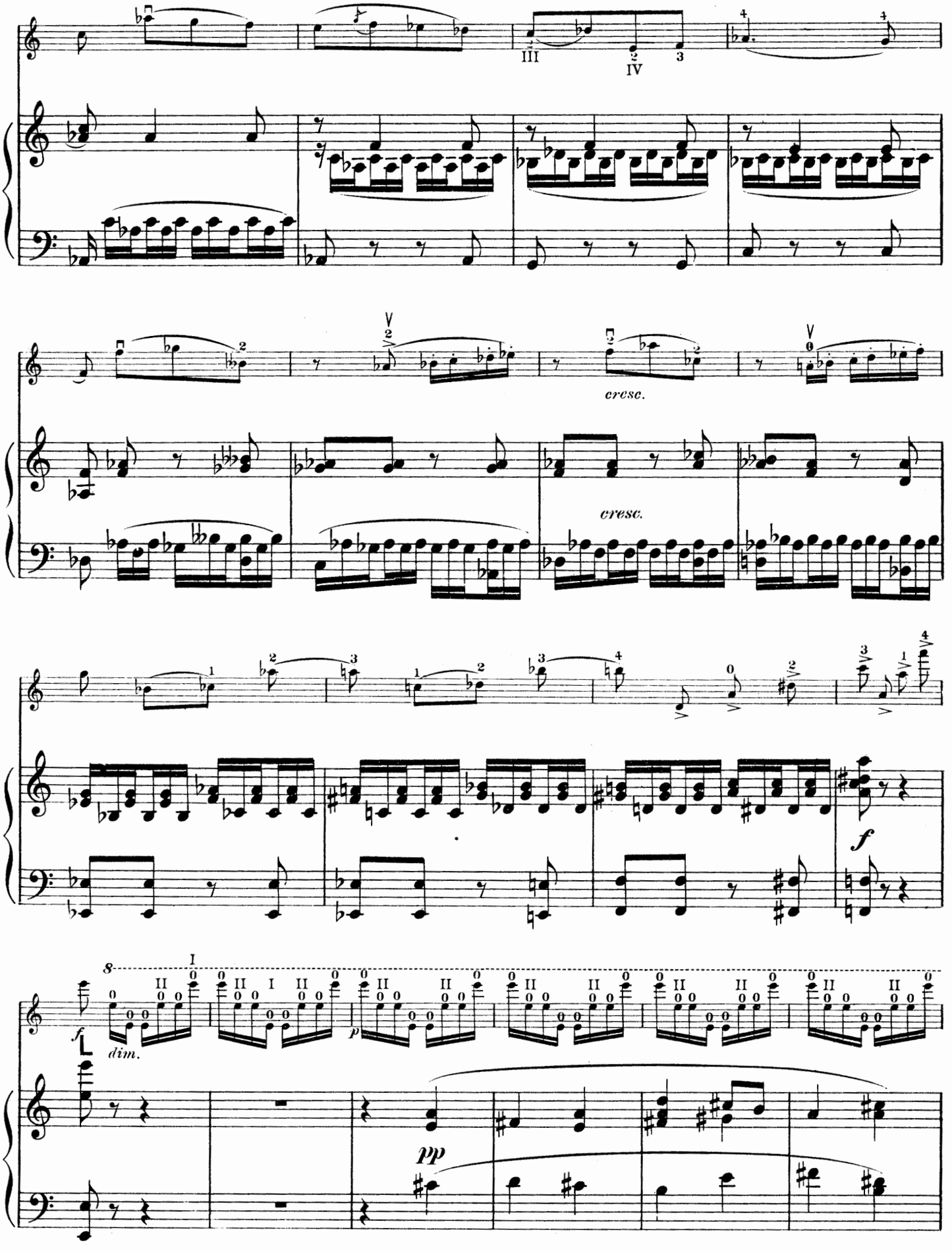
cresc.
cresc.
f
8
I
f
dim.
p
pp

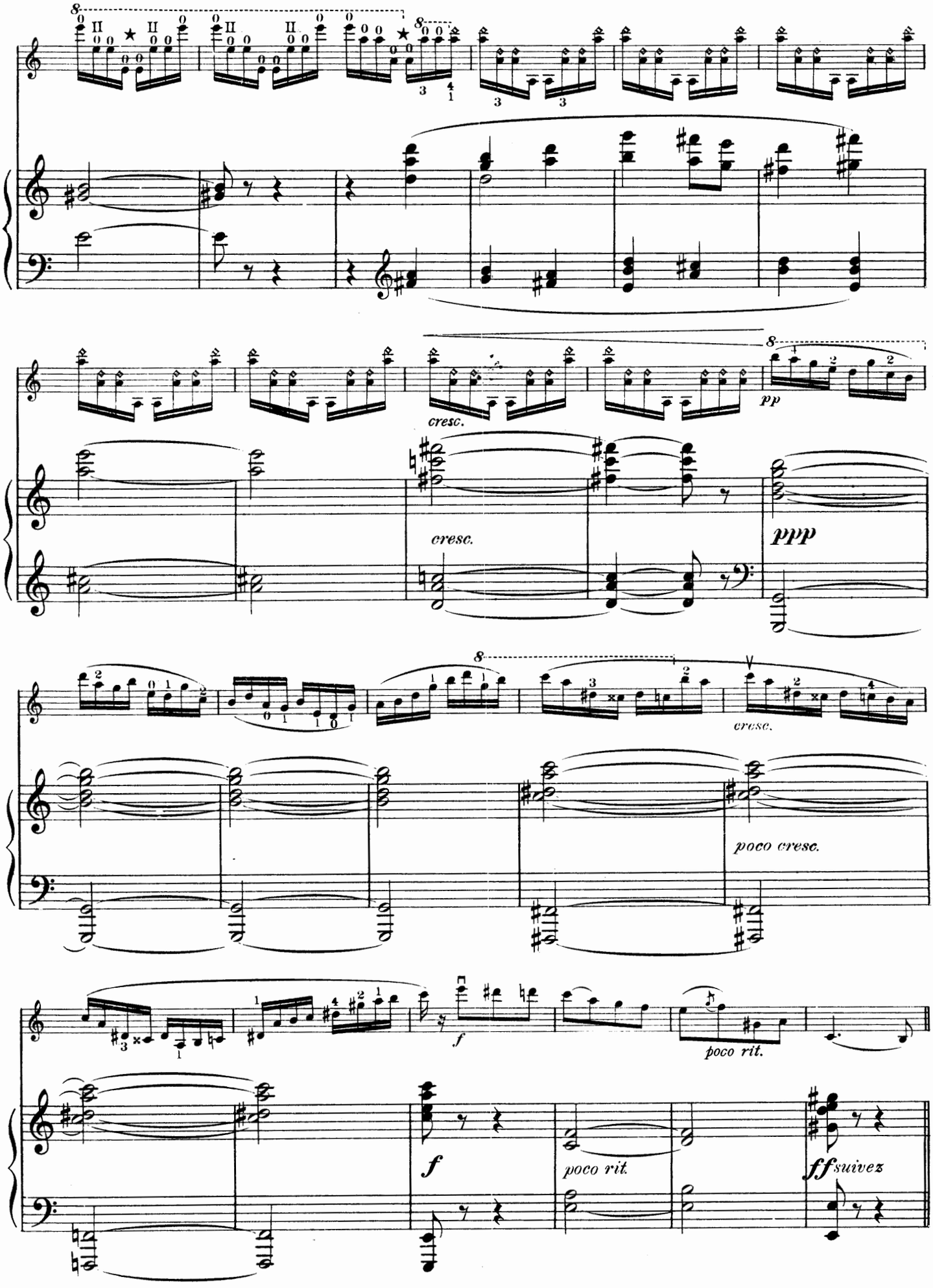
cresc.
pp
cresc.
ppp
cresc.
poco cresc.
f
poco rit.
poco rit.
ff suivez

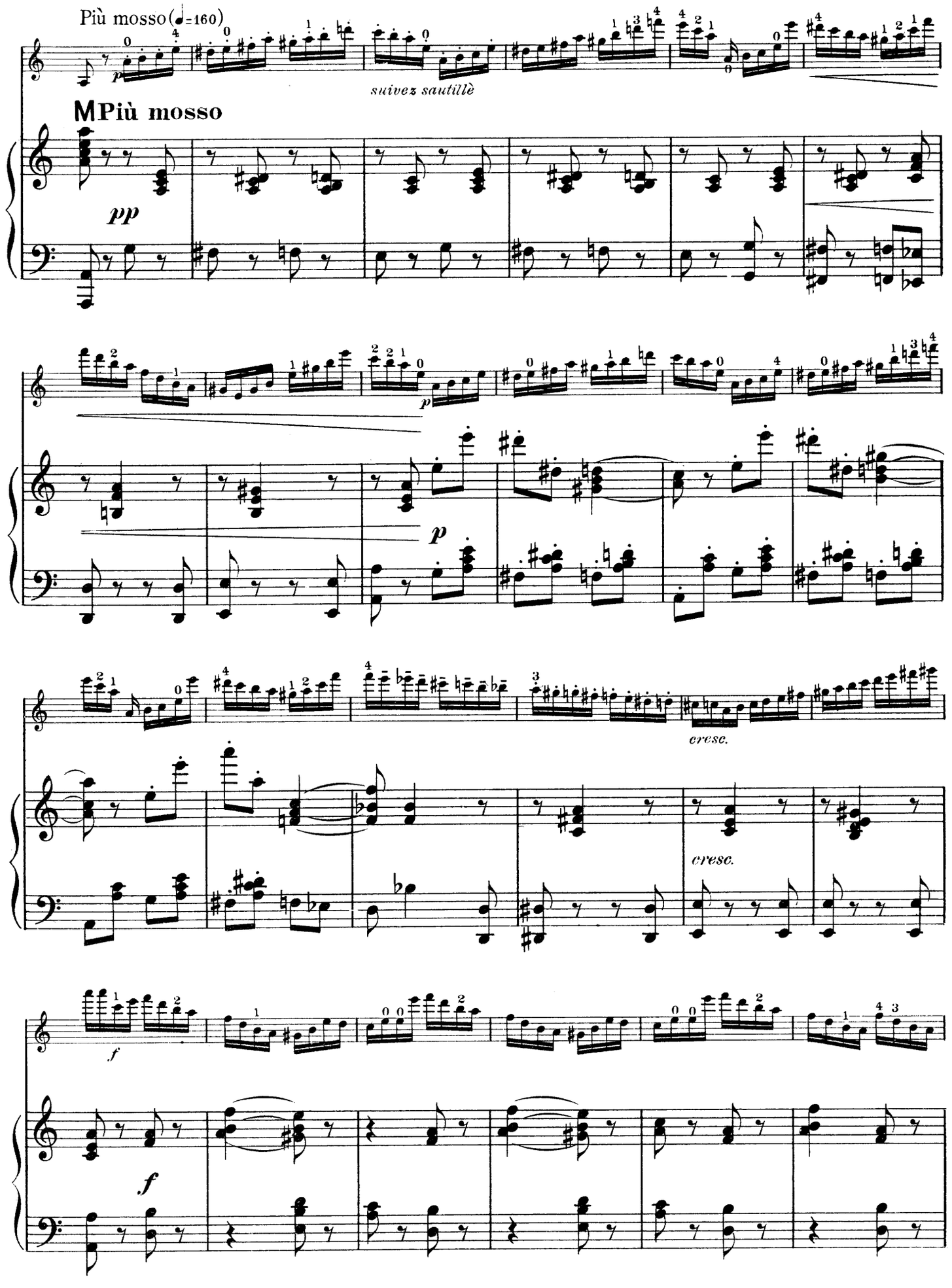
Più mosso (♩=160)
suivez sautillè
MPiù mosso
pp
p
p
cresc.
cresc.
f
f

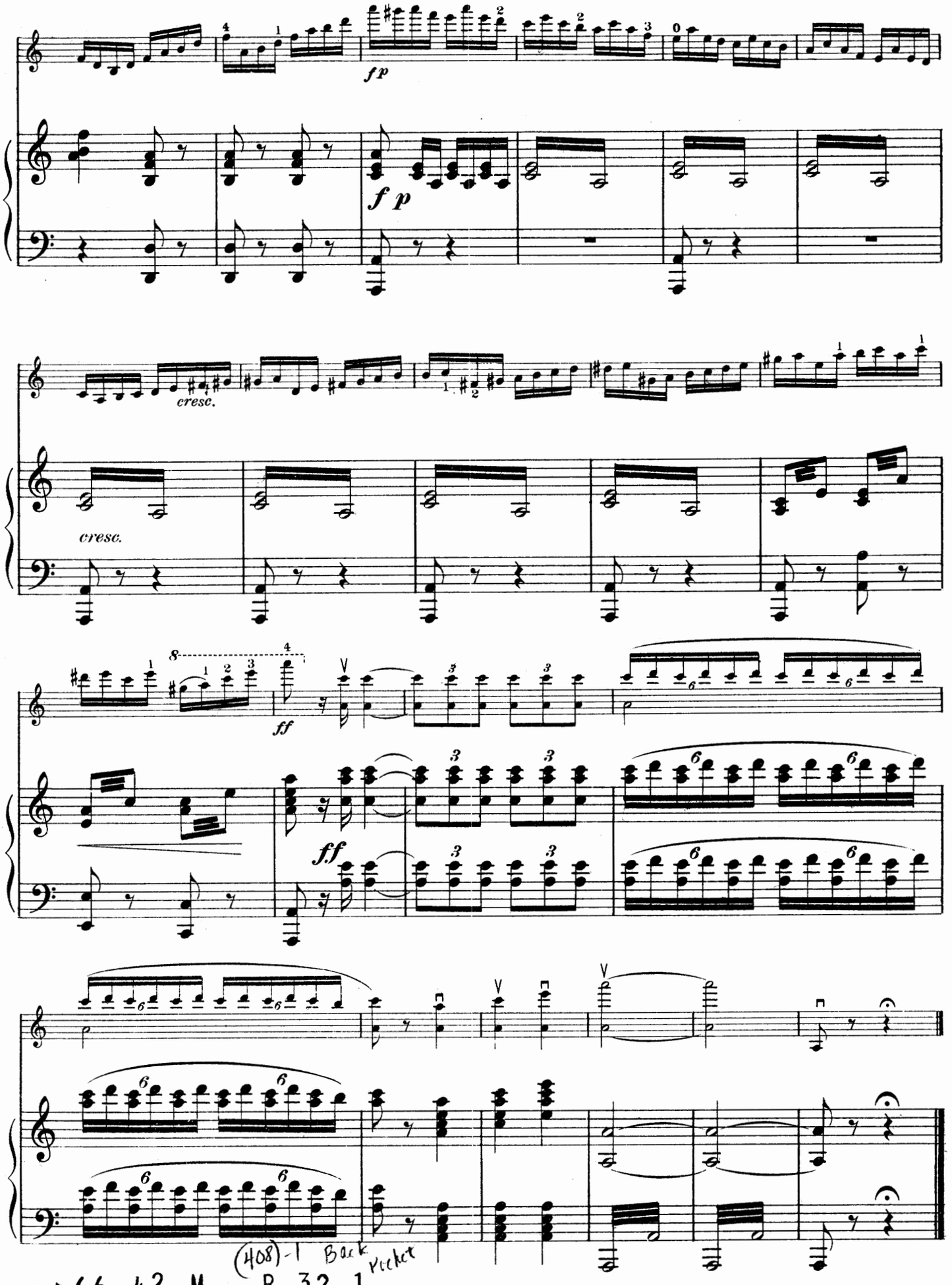

(408)-1 Back Pocket
66 42 M R 32 1
15733-18

PAUL WHITE

Paul White.

Violin

PAUL WHITE

The Kneisel Collection
for
Violin & Piano

Selections from
the Masters
Old and New

Edited by

Franz Kneisel

Vol. 1 Vol. 2

Price $1.00 each

THE JOHN CHURCH COMPANY
CINCINNATI, CHICAGO, NEW YORK,
LEIPSIC, LONDON.

Contents

Volume One

Bach. Johann Sebastian
Concerto Nº 2. 10

Beethoven. Ludwig van
Romanza. 23

Brahms. Johannes
Hungarian Dance. 26

Händel. Georg Friedrich
Largo. 9

Lauterbach. Johannes Christopher
Scherzo 28

Locatelli. Pietro
Le Tambourin a Trianon 5

Lully. J. Baptiste de
Menuet. 4

Saint-Saëns. Charles Camille
Andantino from Concerto Nº 3 31

Tenaglia. Anton Fran.
Aria. 3

Veracini. Fran. Maria
Menuet. 7

Volume Two

Bach. Johann Sebastian
Aria from Orchestra Suite in D. 9

Bazzini. A
Grande Etude. 17

Godard. Benjamin
Canzonetta. 23

Guiraud. Ernest
Caprice 25

Lalo. Ed.
Romance from Concerto Op. 20. 22

Paganini. Niccolo
Sonata Nº 12. 15

Renard. Felix
Berceuse Nº 2. 21

Schubert. Franz
L'abeille 13

Spohr. Ludwig
Adagio from Concerto Nº 9 10

Tartini. Guiseppe
Variations sur une Gavotte de Corelli. 3

Copyright, MCMVIII, by The John Church Company
International Copyright

M
217
K68
Vol. 2

Variations

sur une

Gavotte de Corelli

(1653)

Edited by Franz Kneisel

TARTINI
(1692)

Andante

mf du milieu de l'archet

p

Poco più lento

VAR. I

p *espress.*

espress. *p*

p

Poco più vivo

VAR. II

dolce (un peu séparé)

segue

Copyright MCMVIII by The John Church Company
International Copyright

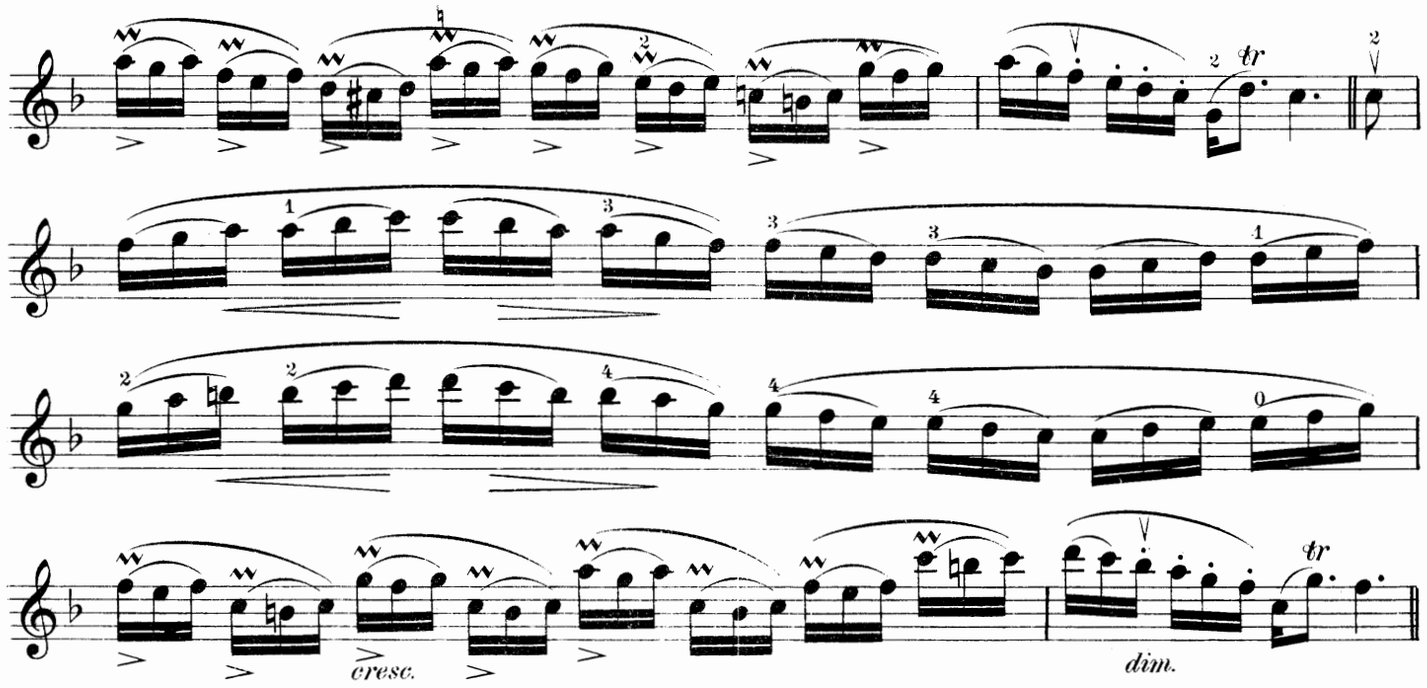

VAR. III

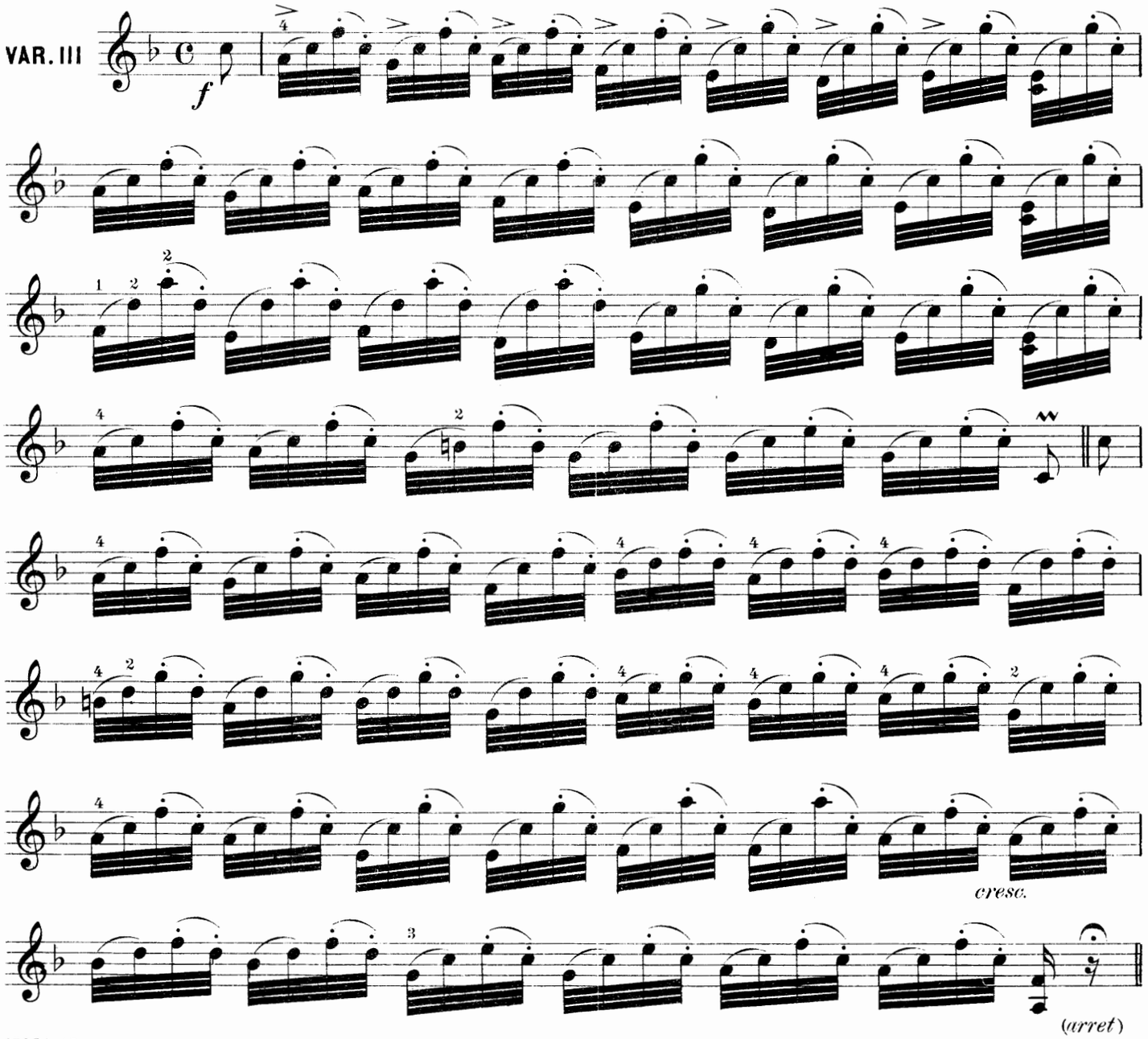

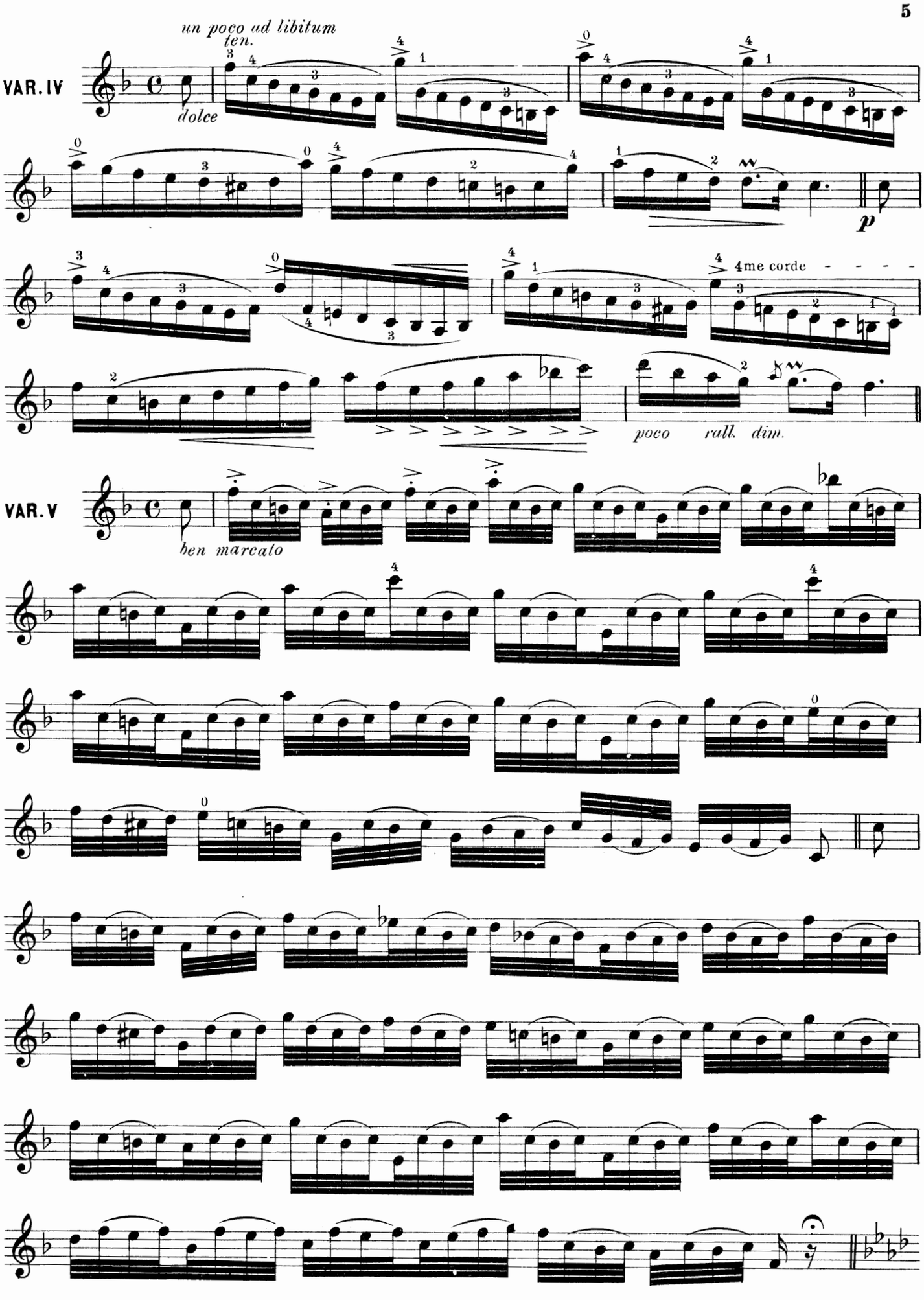
un poco ad libitum
ten.
VAR. IV
dolce
p
4me corde
poco rall. dim.
VAR. V
ben marcato

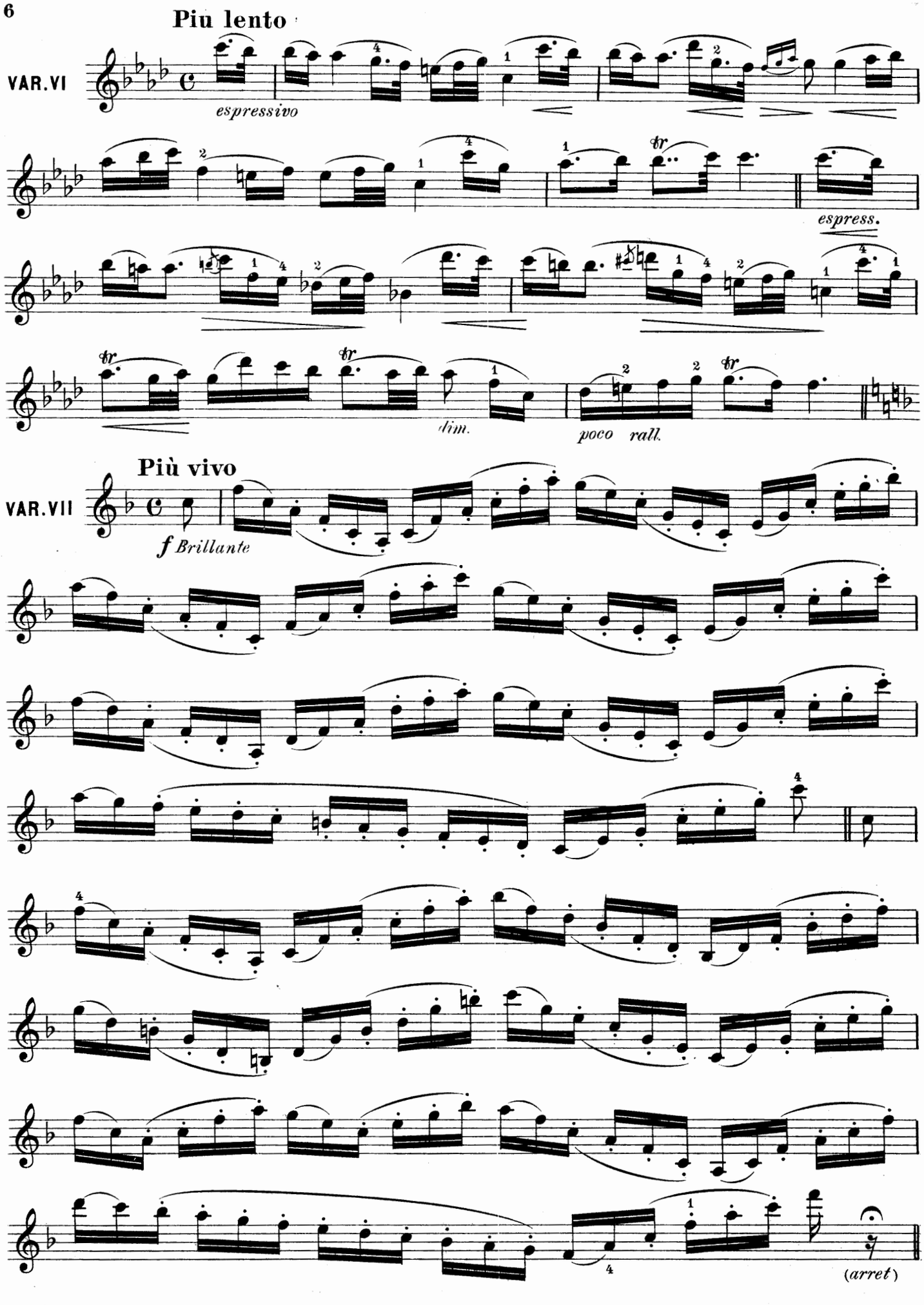
Più lento
VAR.VI
espressivo
espress.
dim.
poco rall.
Più vivo
VAR.VII
f Brillante
(arret)

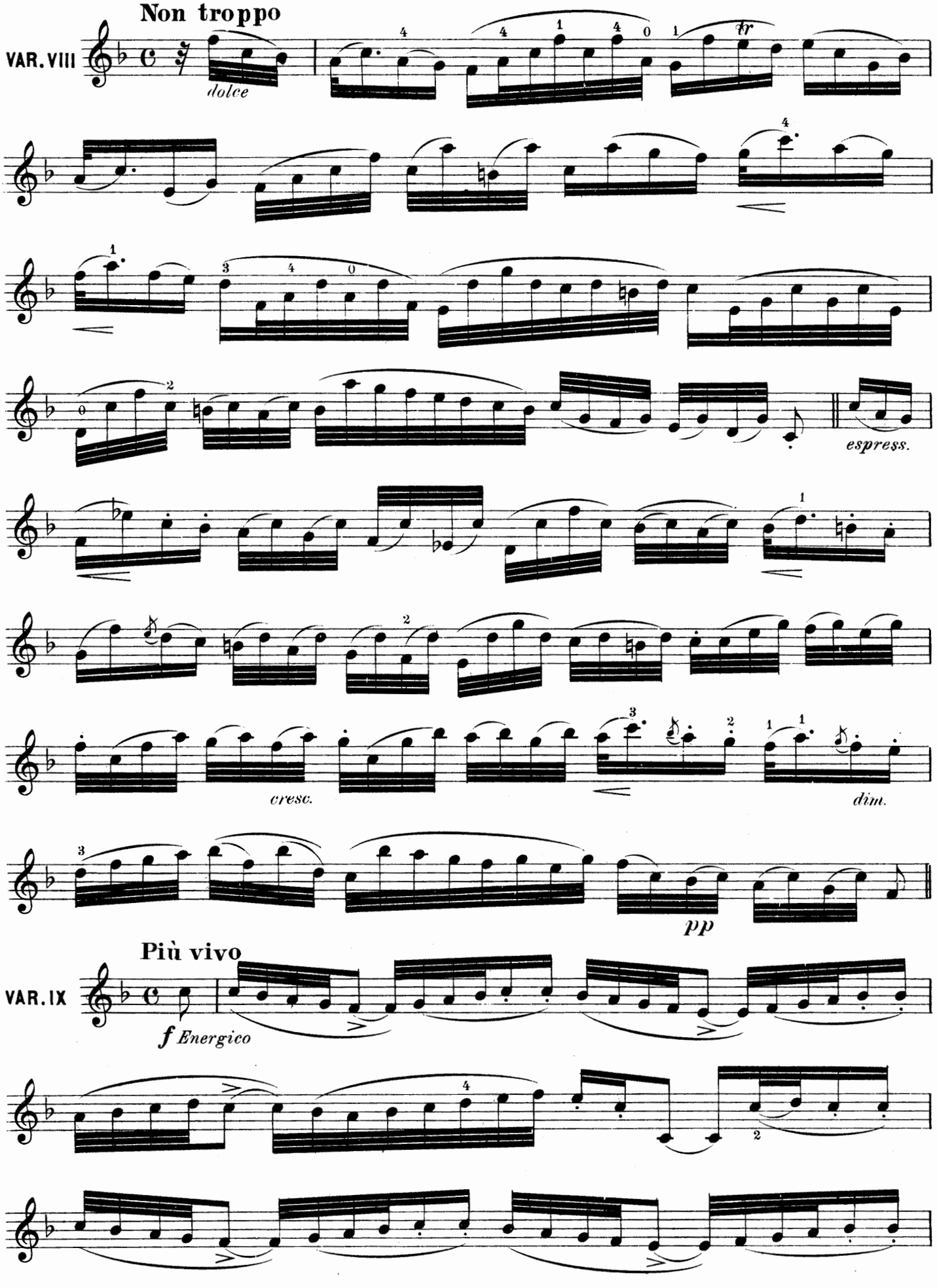
Non troppo
VAR. VIII
dolce
espress.
cresc.
dim.
pp
Più vivo
VAR. IX
f Energico

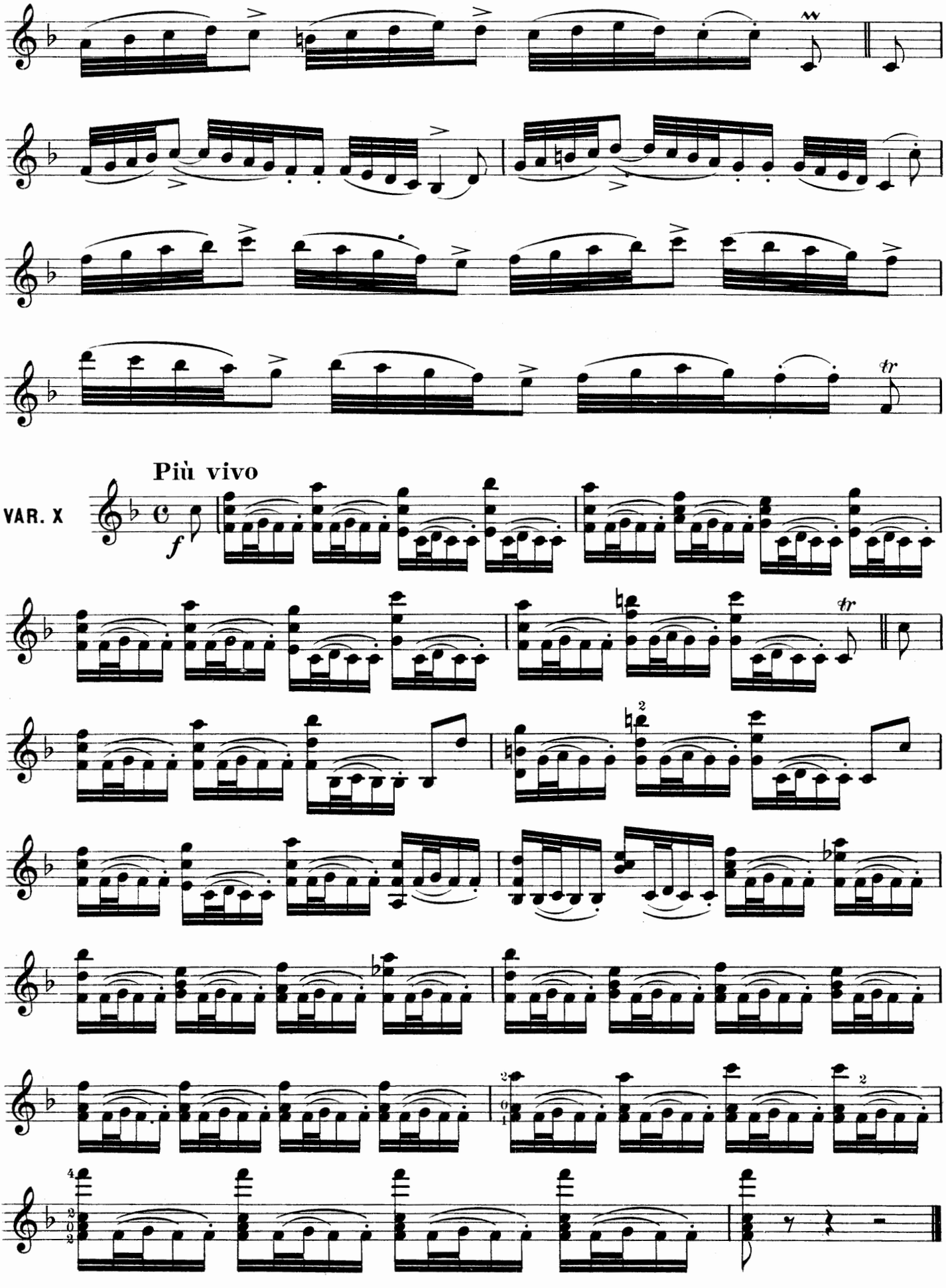
Più vivo
VAR. X
f
tr

Aria

VIOLIN

Edited by Franz Kneisel

J. S. BACH

Lento

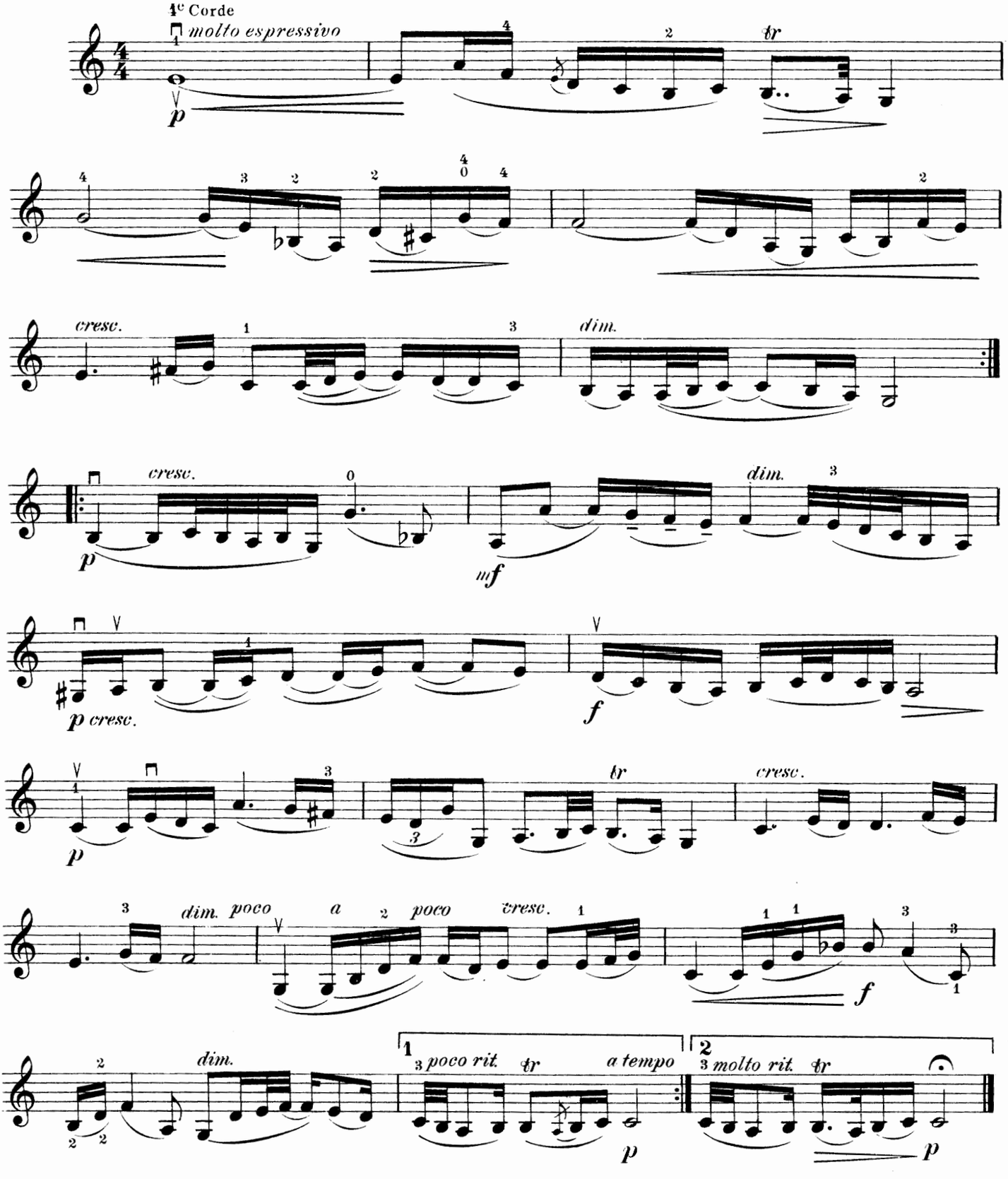

Copyright MCMVIII The John Church Company
International Copyright

Adagio from Concerto No. 9

Edited by Franz Kneisel

VIOLIN

LOUIS SPOHR, Op. 55

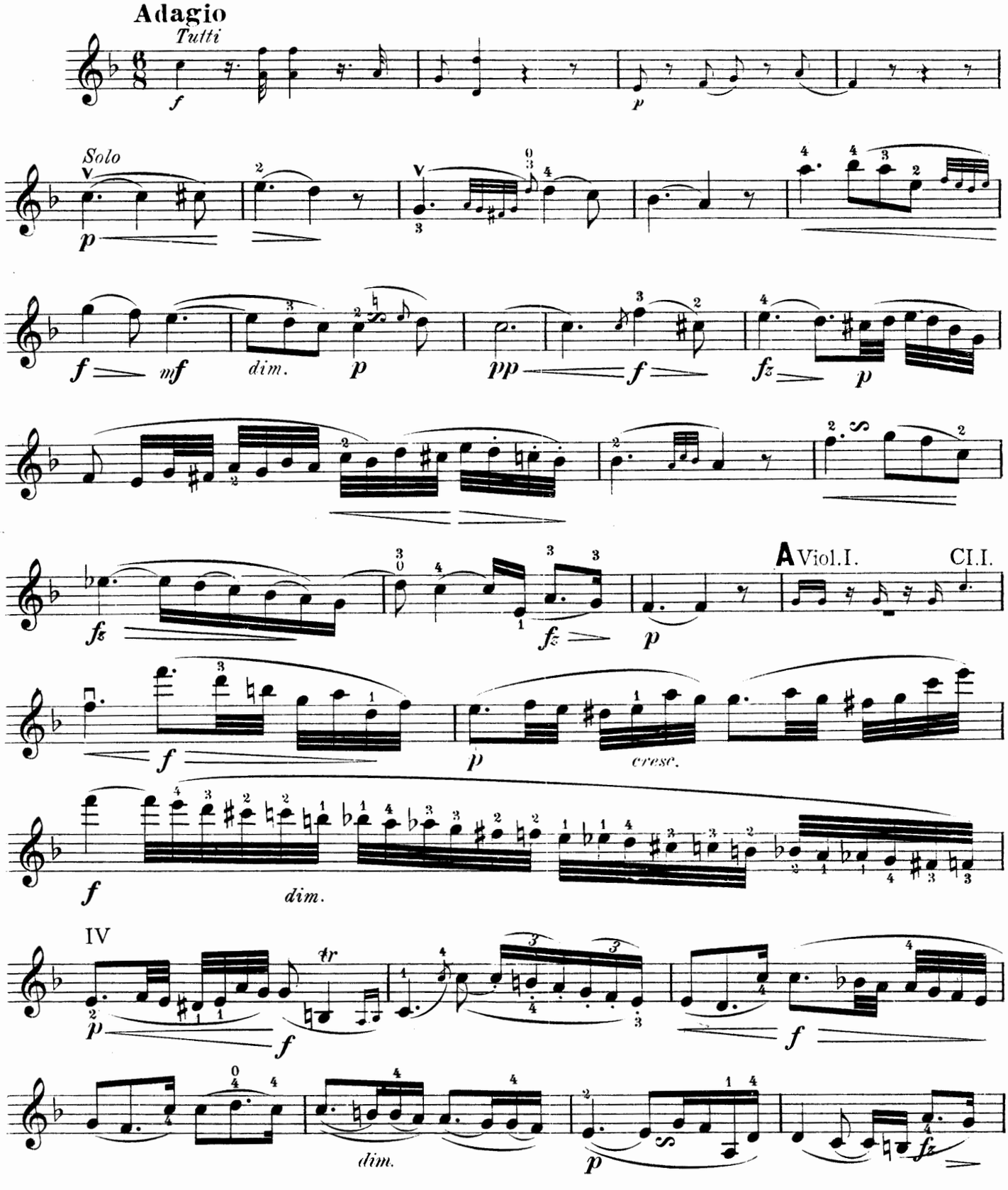

Copyright, MCMVIII, by The John Church Company.
International Copyright.

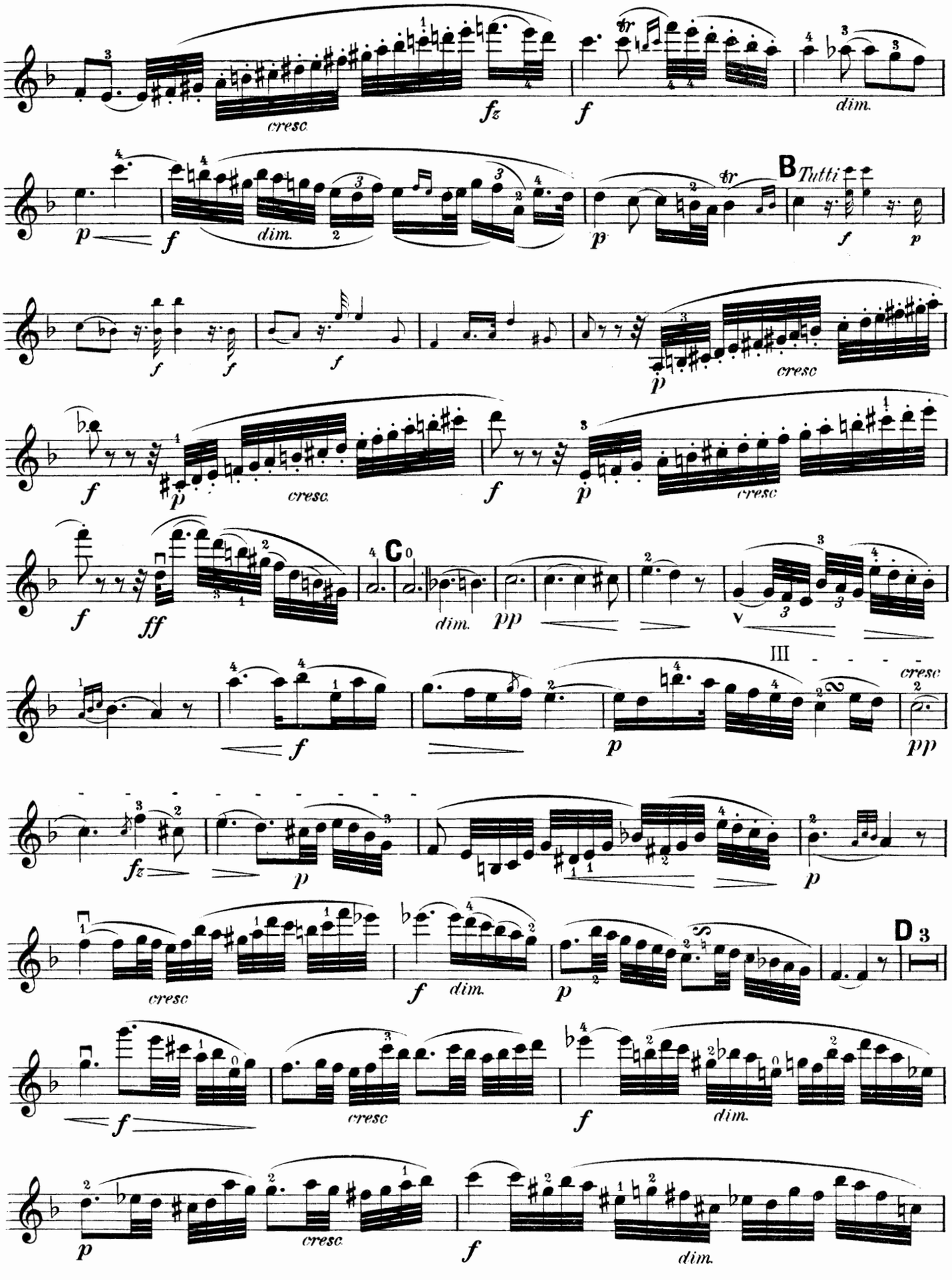
cresc.
fz
f
dim.
p
f
dim.
B Tutti
f
p
f
f
f
p
cresc
f
p
cresc.
f
p
cresc
f
ff
C
dim.
pp
V
III
cresc
fz
p
p
p
cresc
f
dim.
p
D 3
f
cresc
f
dim.
p
cresc.
f
dim.

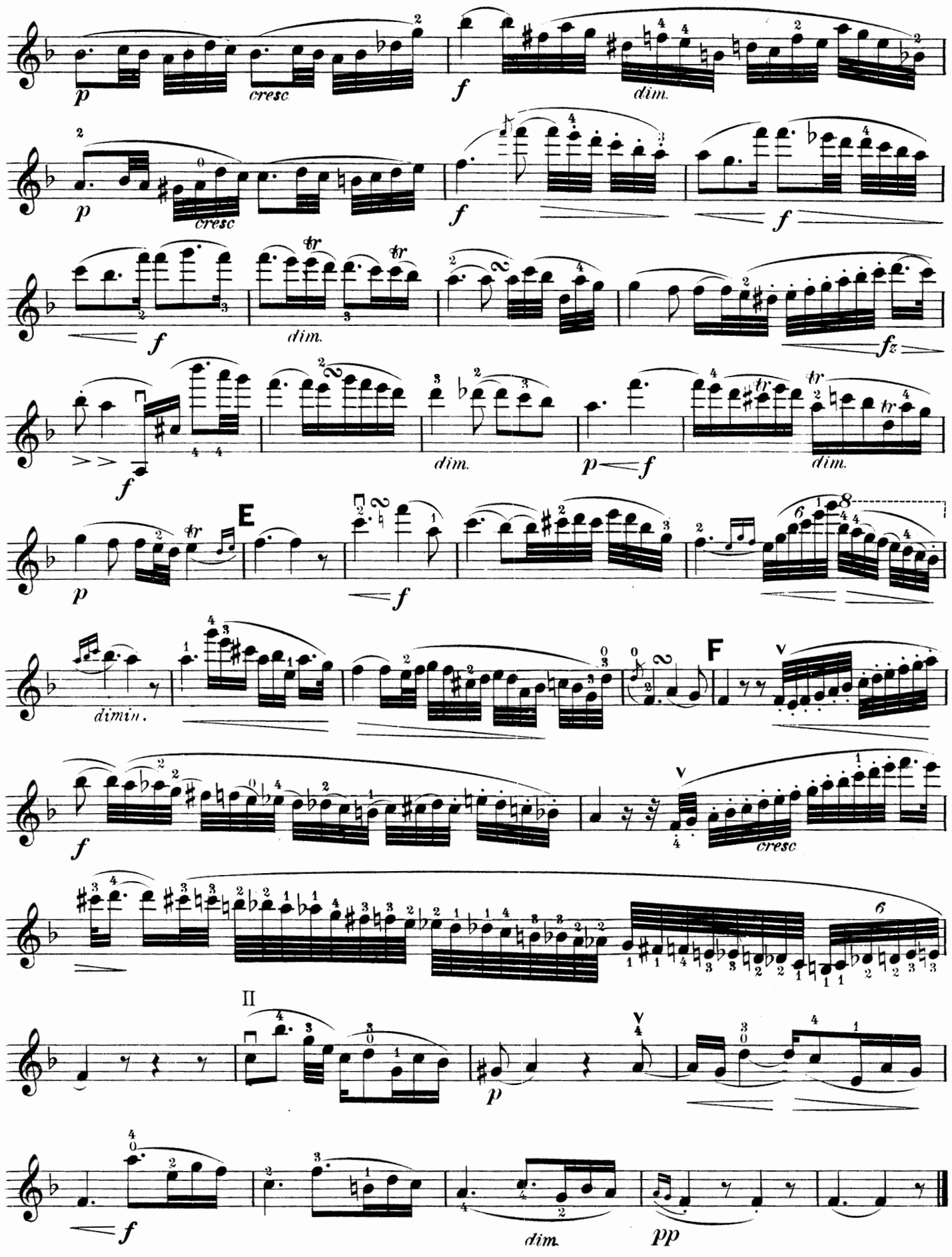
p
cresc
f
dim.
p
cresc
f
f
f
dim.
fz
f
dim.
p
f
dim.
p
E
f
dimin.
F
f
cresc
II
p
f
dim.
pp

L' abeille

VIOLIN

Edited by Franz Kneisel

FR. SCHUBERT

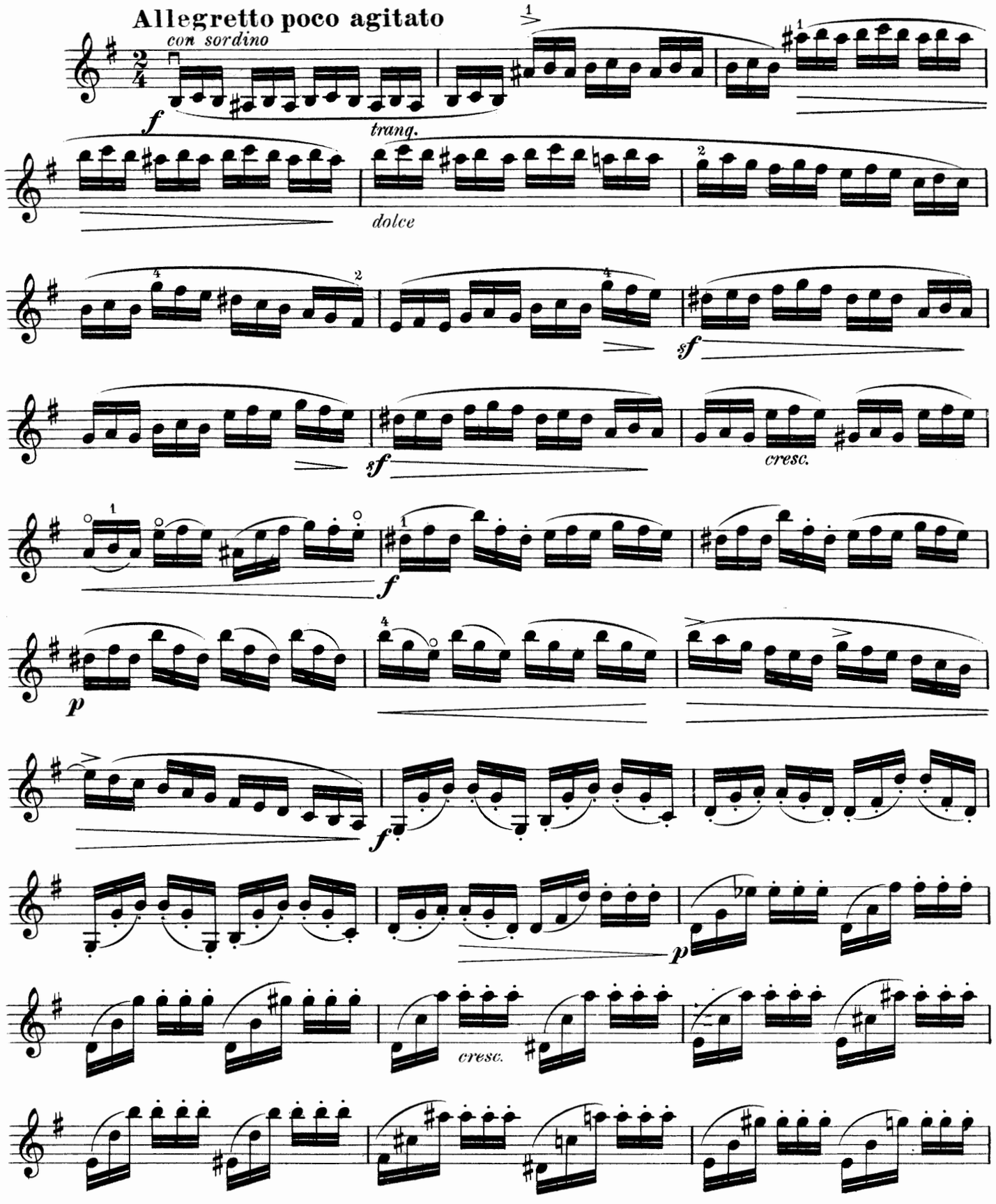

Copyright, MCMVIII, by The John Church Company.
International Copyright.

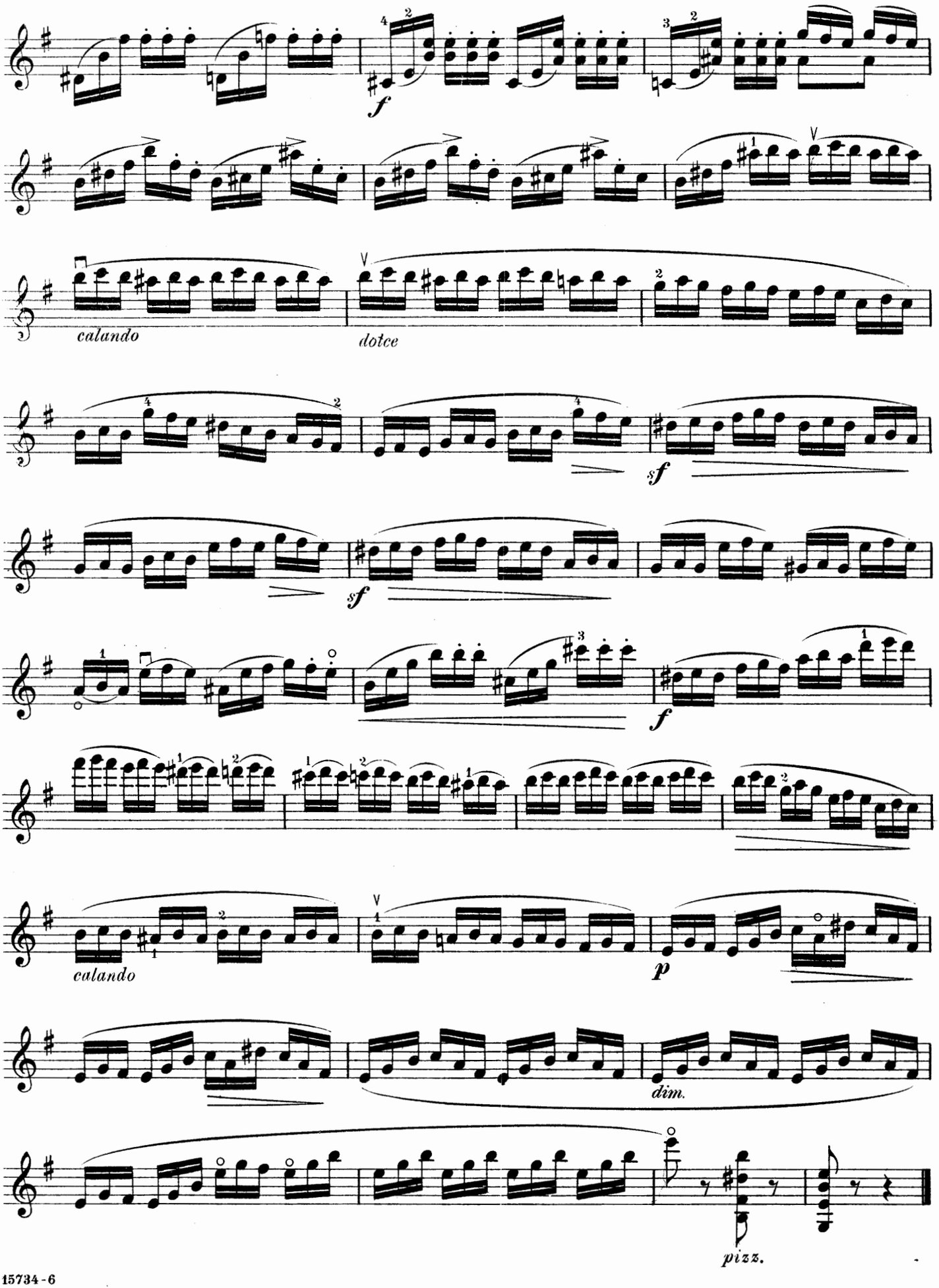
f
calando
dolce
sf
sf
f
calando
p
dim.
pizz.

Sonata XII

VIOLIN

Edited by Franz Kneisel

NICOLO PAGANINI

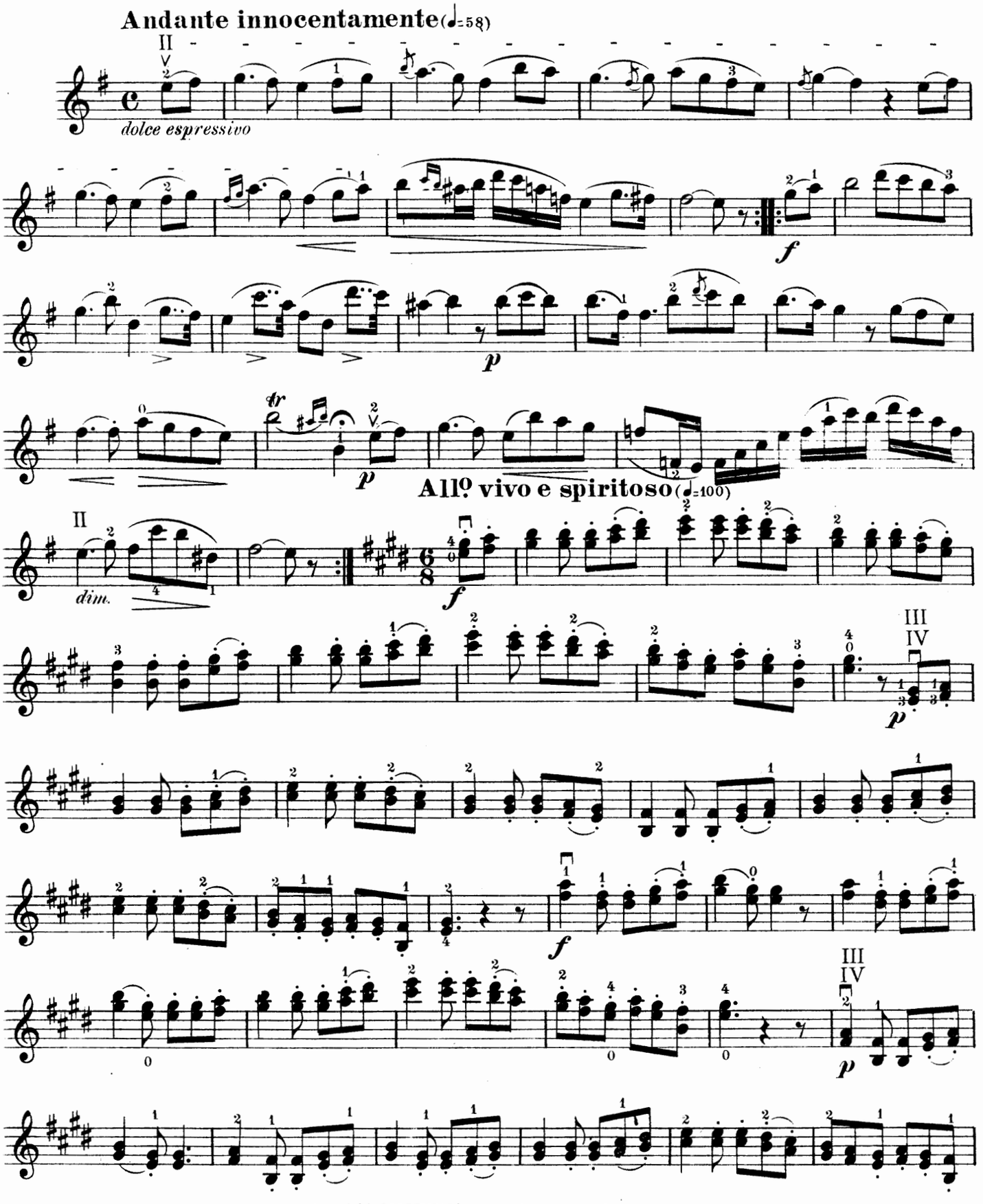

Copyright MCMVIII by The John Church Company
International Copyright

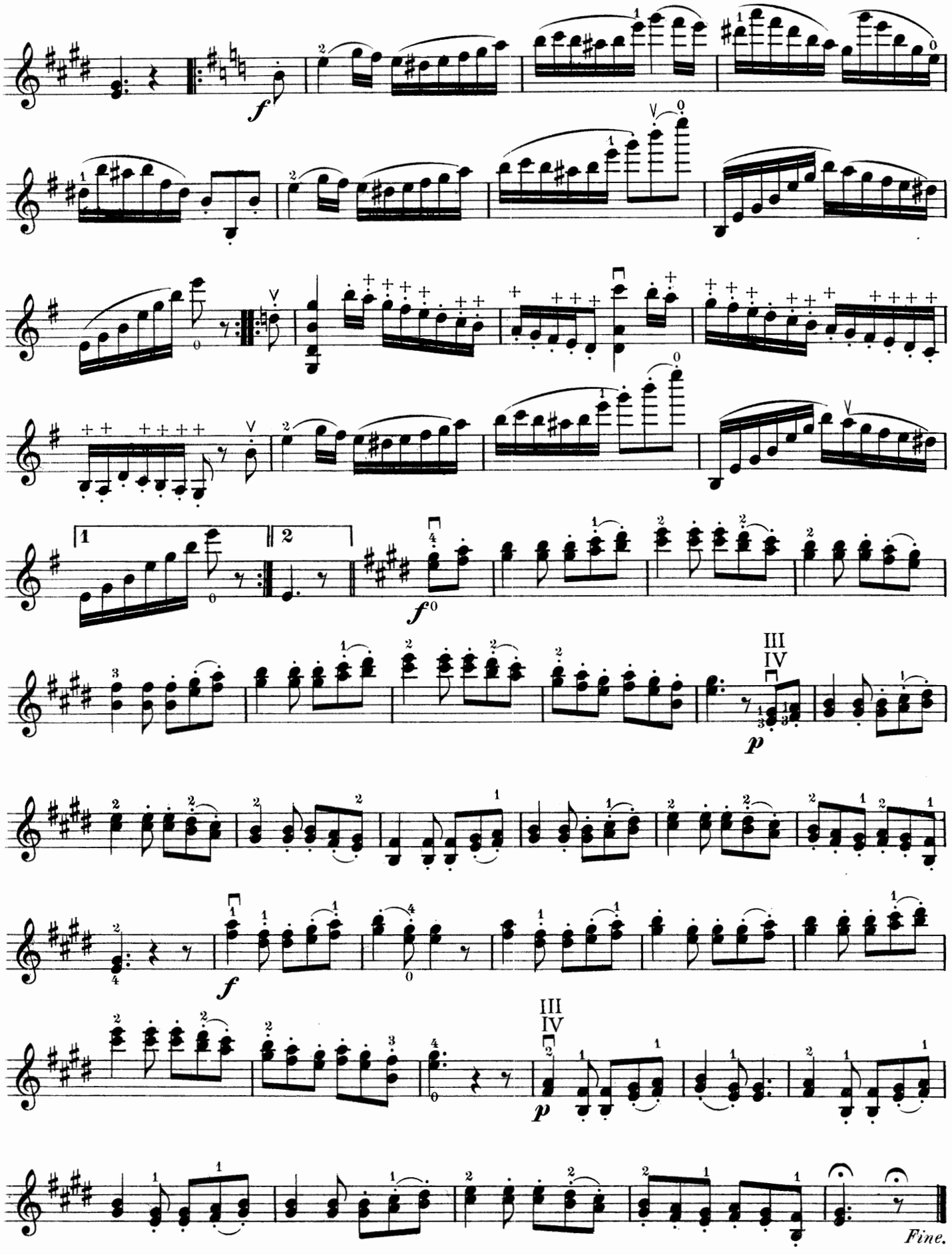

+ Pizzicato.

Grande Etude

VIOLIN

Edited by Franz Kneisel

A. BAZZINI, Op. 49. No 1

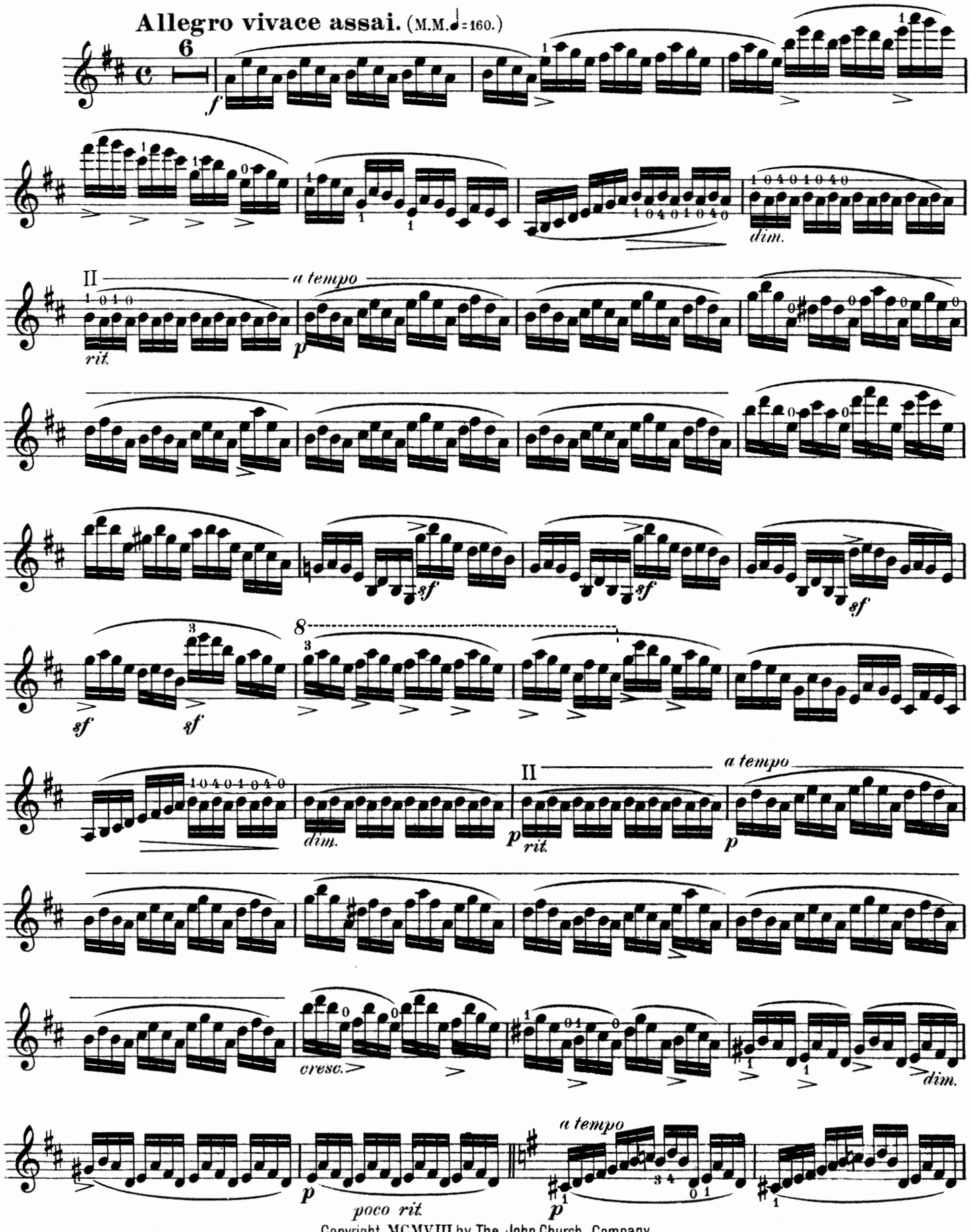

Copyright MCMVIII by The John Church Company.
International Copyright.

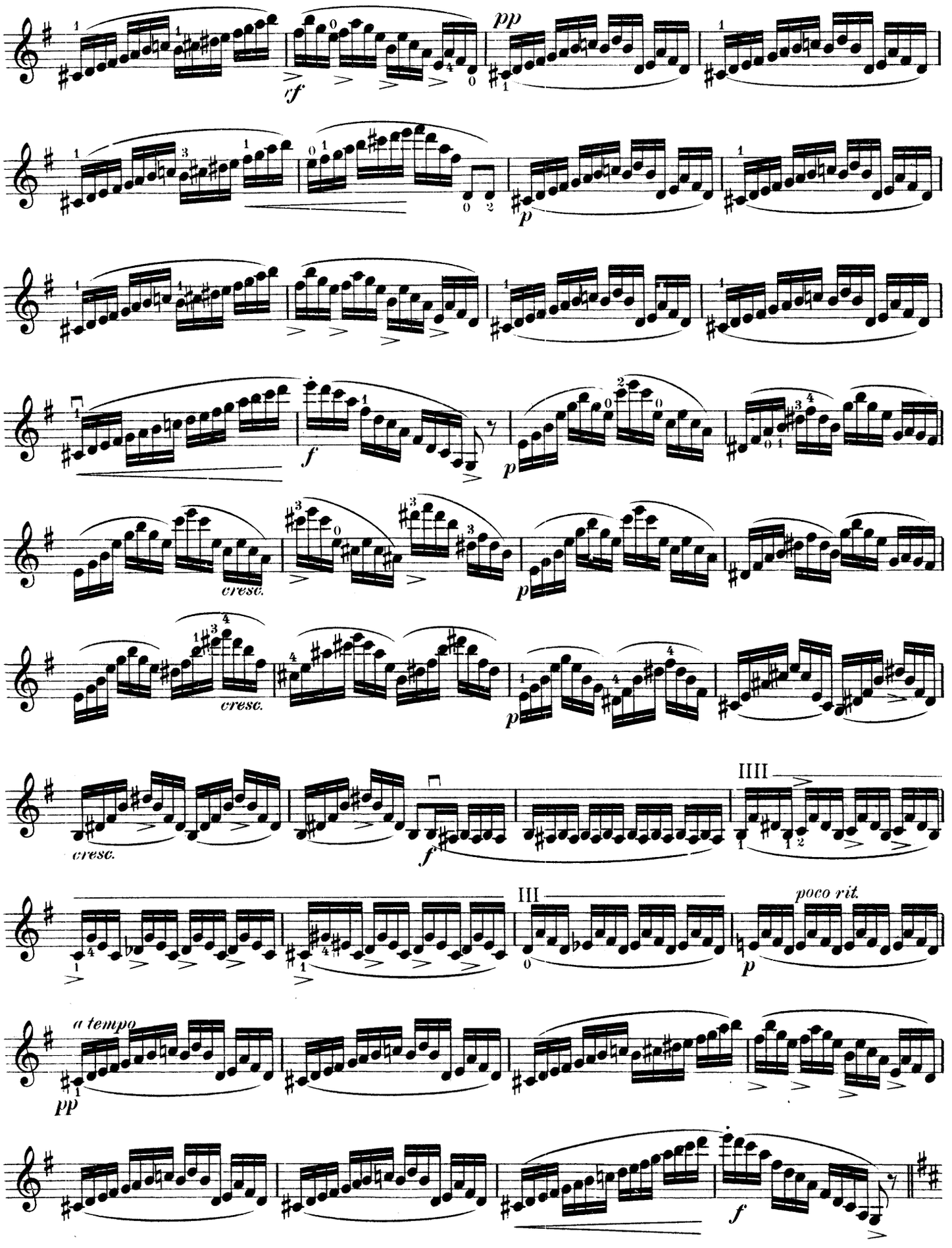
pp
cf
p
f
cresc.
cresc.
cresc.
f
IIII
III
poco rit.
p
a tempo
pp
f

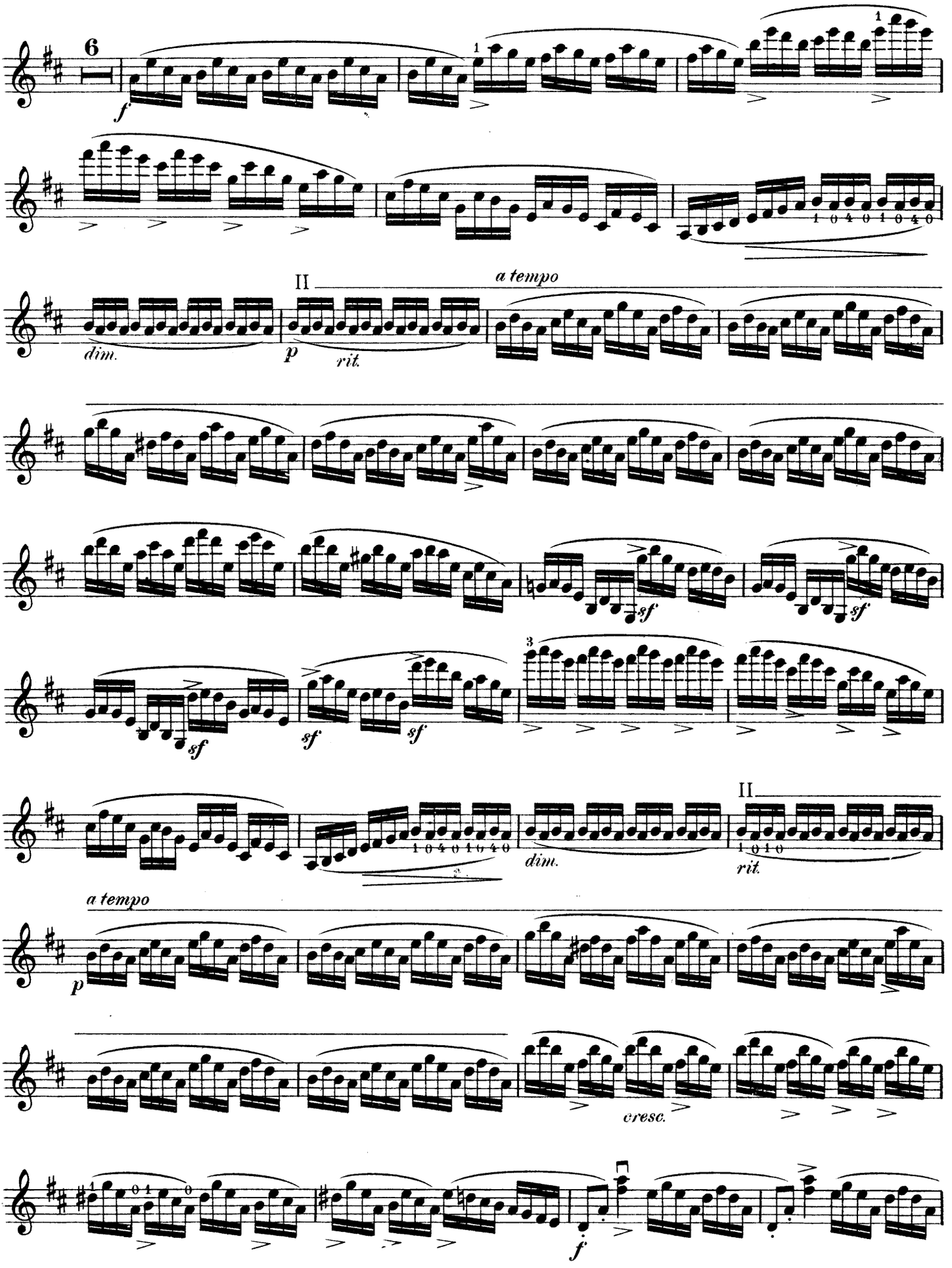
6
f
II
a tempo
dim.
p
rit.
sf
sf
sf
sf
sf
II
dim.
rit.
a tempo
p
cresc.
f

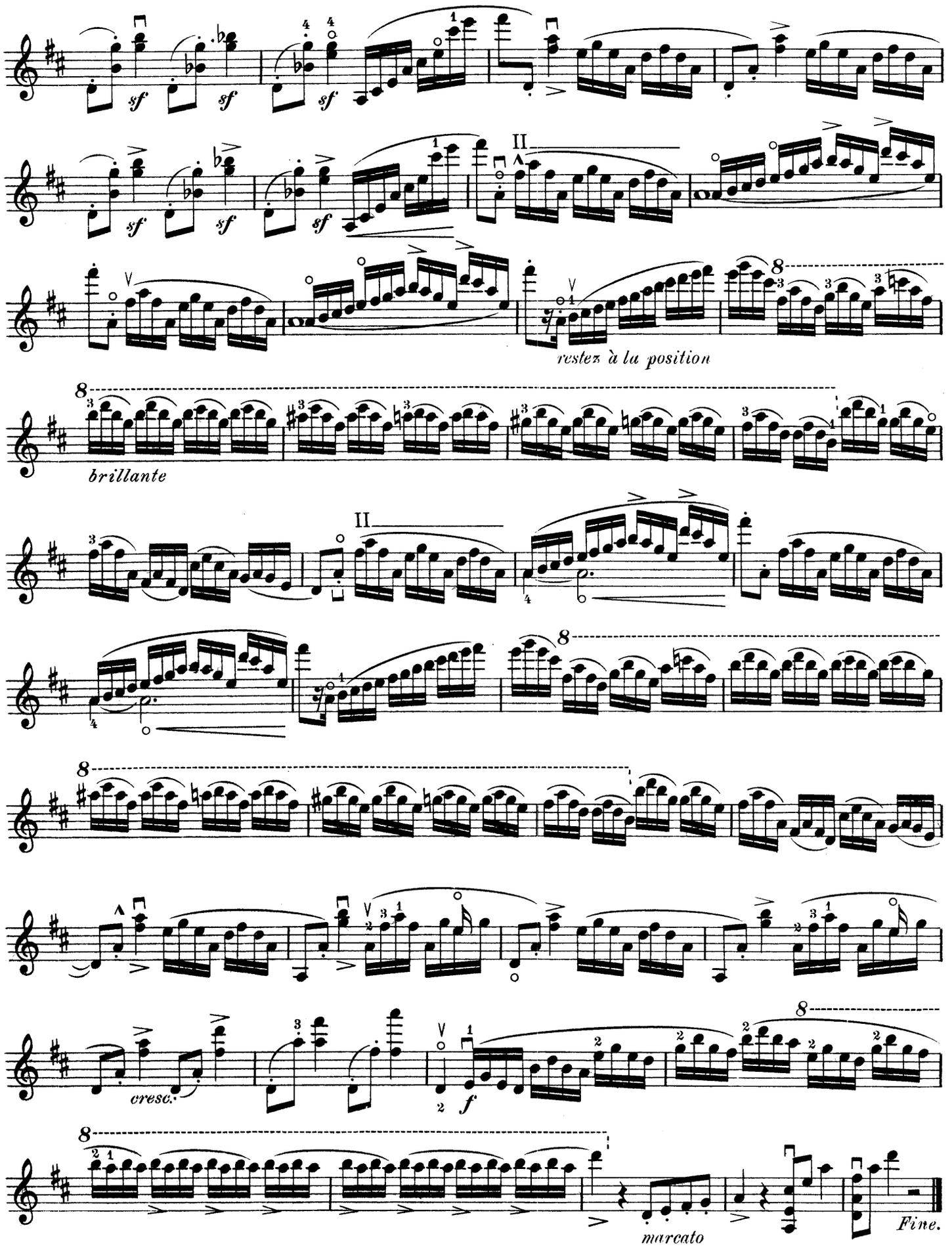
sf
sf
sf
sf
sf
sf
II
restez à la position
brillante
II
cresc.
f
marcato
Fine.

Berceuse No. 2

VIOLIN

Edited by Franz Kneisel

FELIX RENARD Op. 20

Andantino

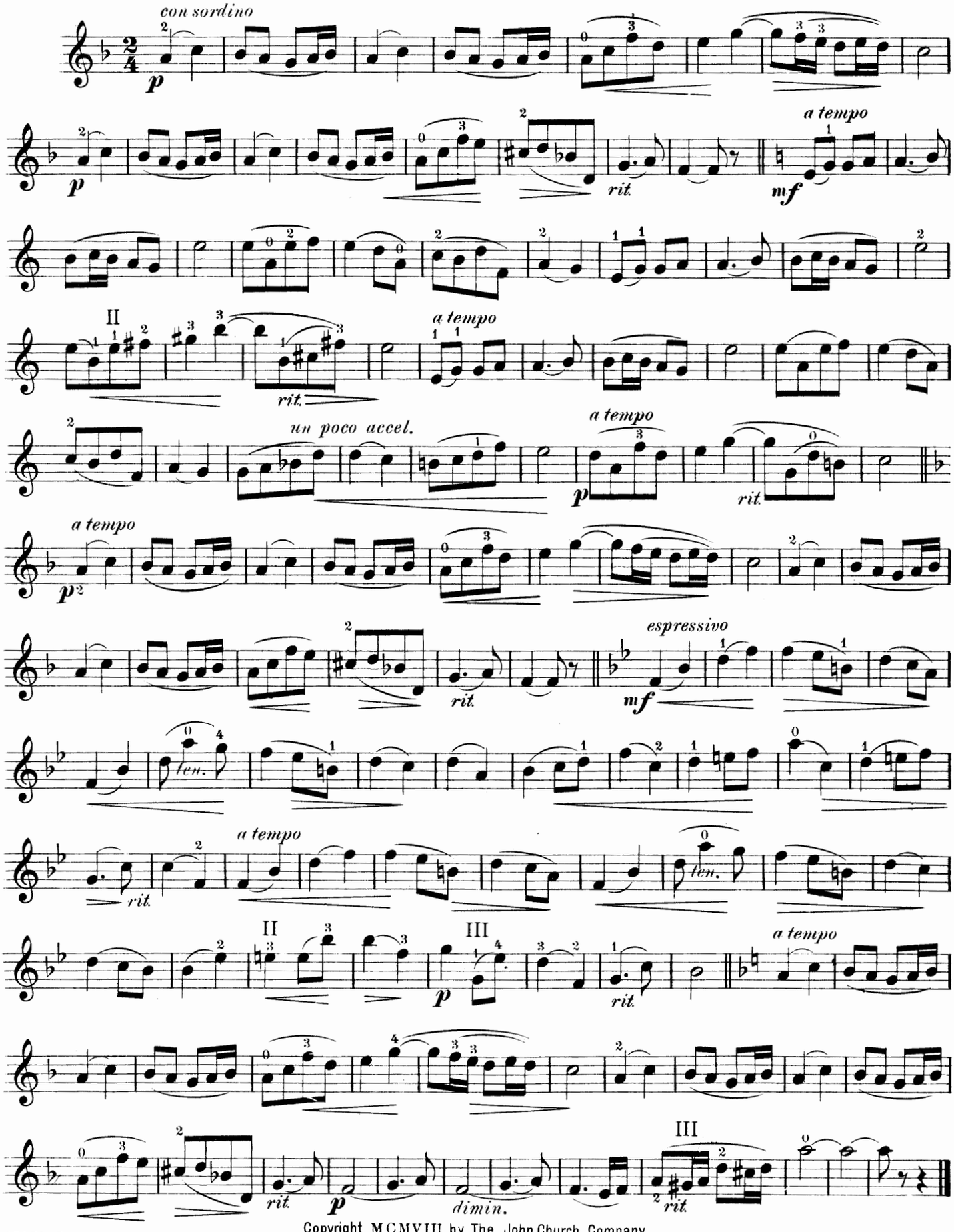

Copyright MCMVIII by The John Church Company
International Copyright

Romance.

VIOLIN.

Extràite du CONCERTO.

ED. LALO, Op. **20**.

Edited by Franz Kneisel.

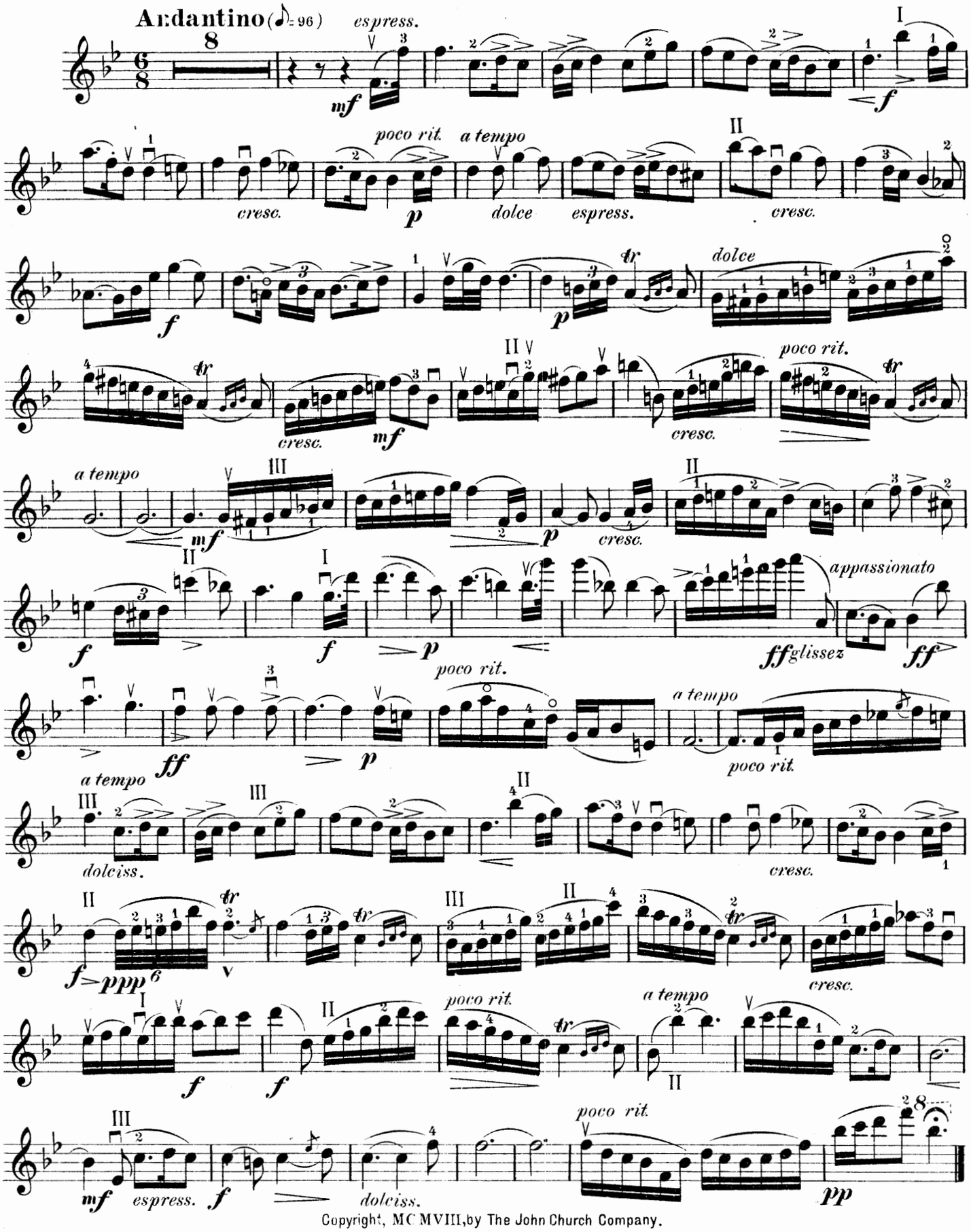

Copyright, MCMVIII, by The John Church Company.
International Copyright.

Canzonetta

VIOLIN

Edited by Franz Kneisel

B. GODARD

Allegro moderato (♩ = 76)

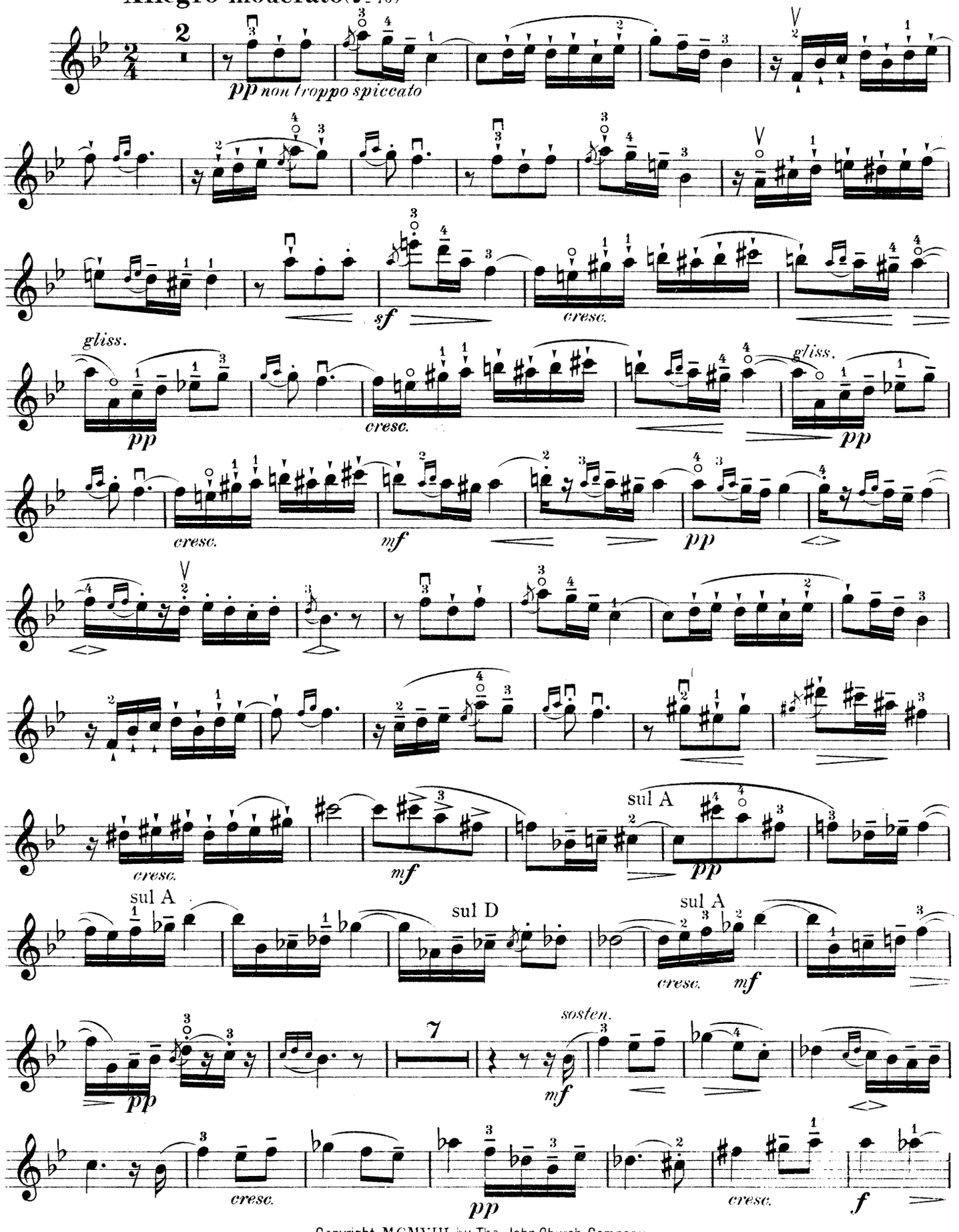

Copyright MCMVIII by The John Church Company
International Copyright

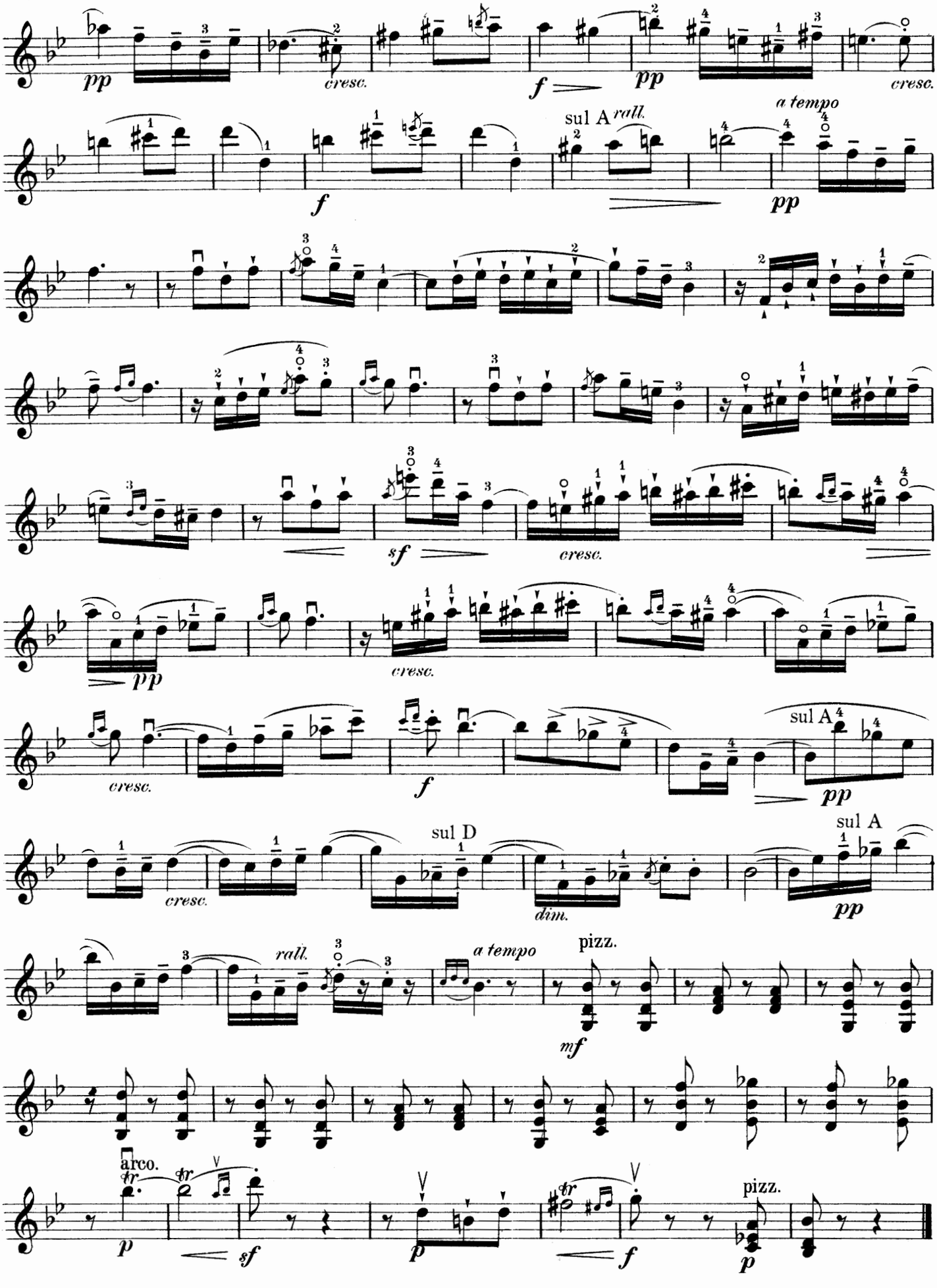
pp
cresc.
f
pp
cresc.
f
sul A
rall.
a tempo
pp
sf
cresc.
pp
cresc.
f
sul A
pp
cresc.
sul D
dim.
sul A
pp
rall.
a tempo
pizz.
mf
arco.
p
sf
p
f
pizz.
p

Caprice

VIOLIN

Edited by Franz Kneisel

E. GUIRAUD

Allegro appassionato (♩=116)

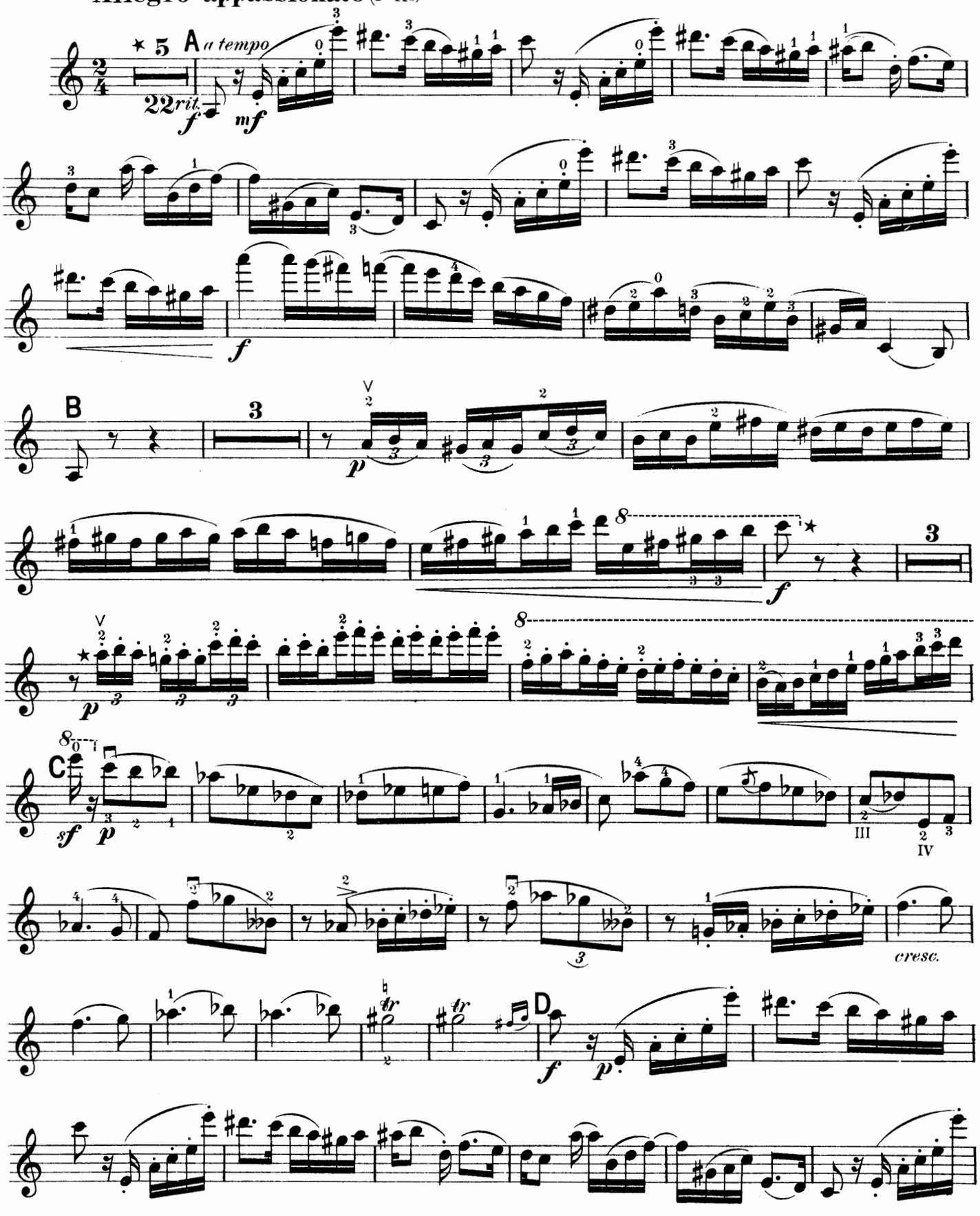

The passages between marks ★ may be omitted when the Caprice is played with pianoforte accompaniment.

Copyright, MCMVIII, by The John Church Company.
International Copyright.

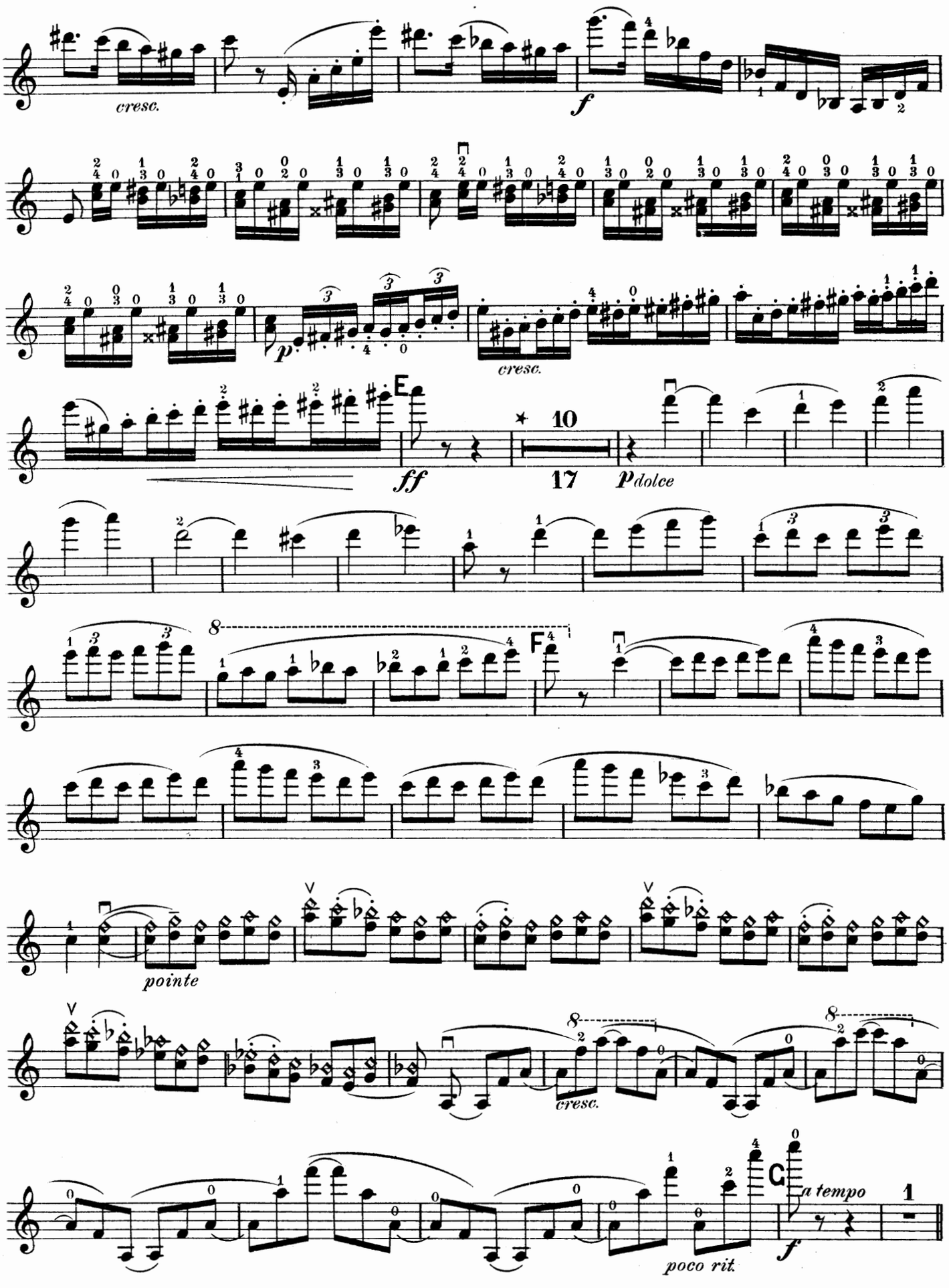
cresc.
f
p
cresc.
E
ff
10
17
p dolce
F
pointe
cresc.
poco rit.
C
a tempo
f

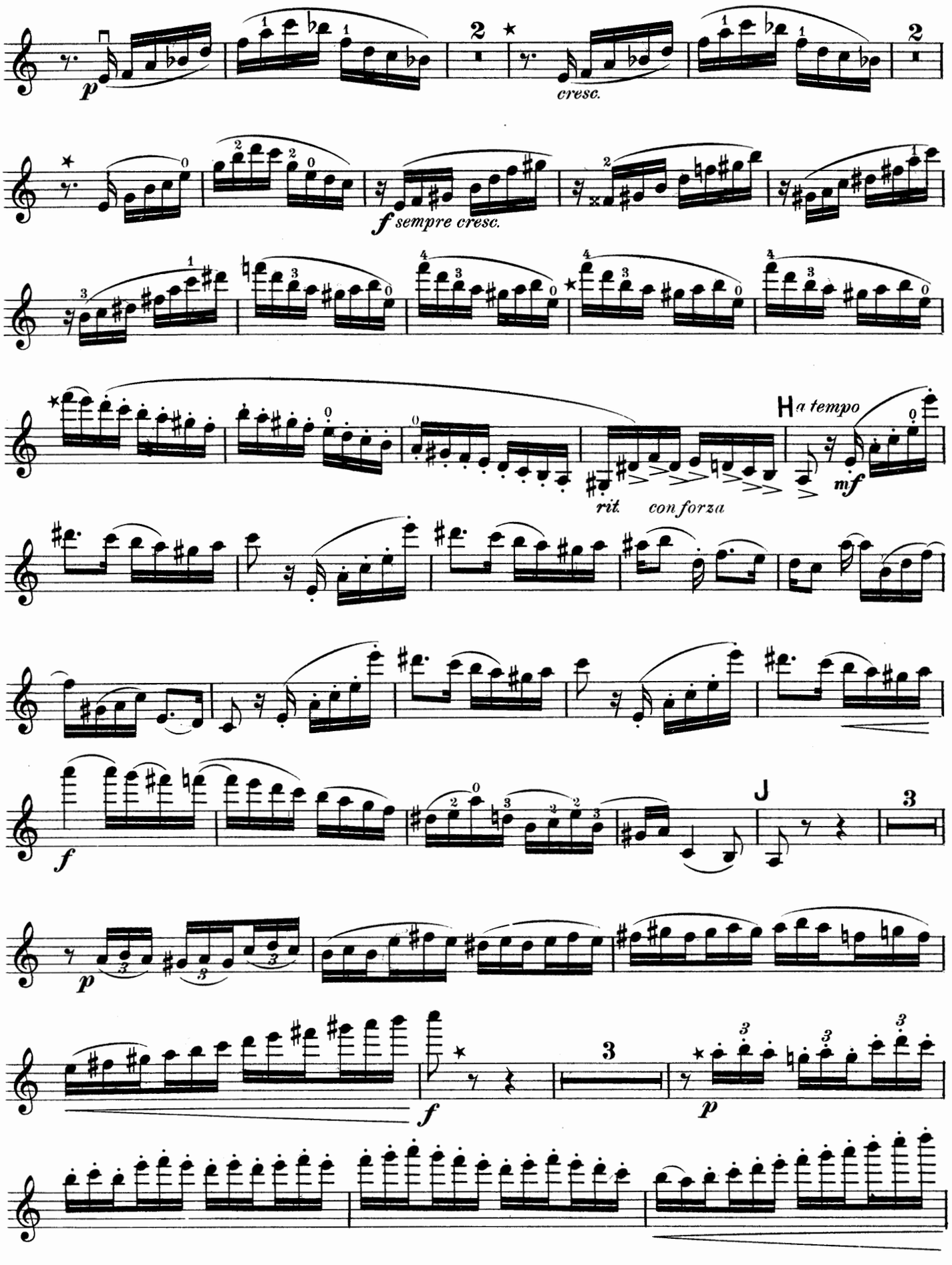
p
cresc.
f sempre cresc.
H a tempo
mf
rit.
con forza
f
J
p
f
p

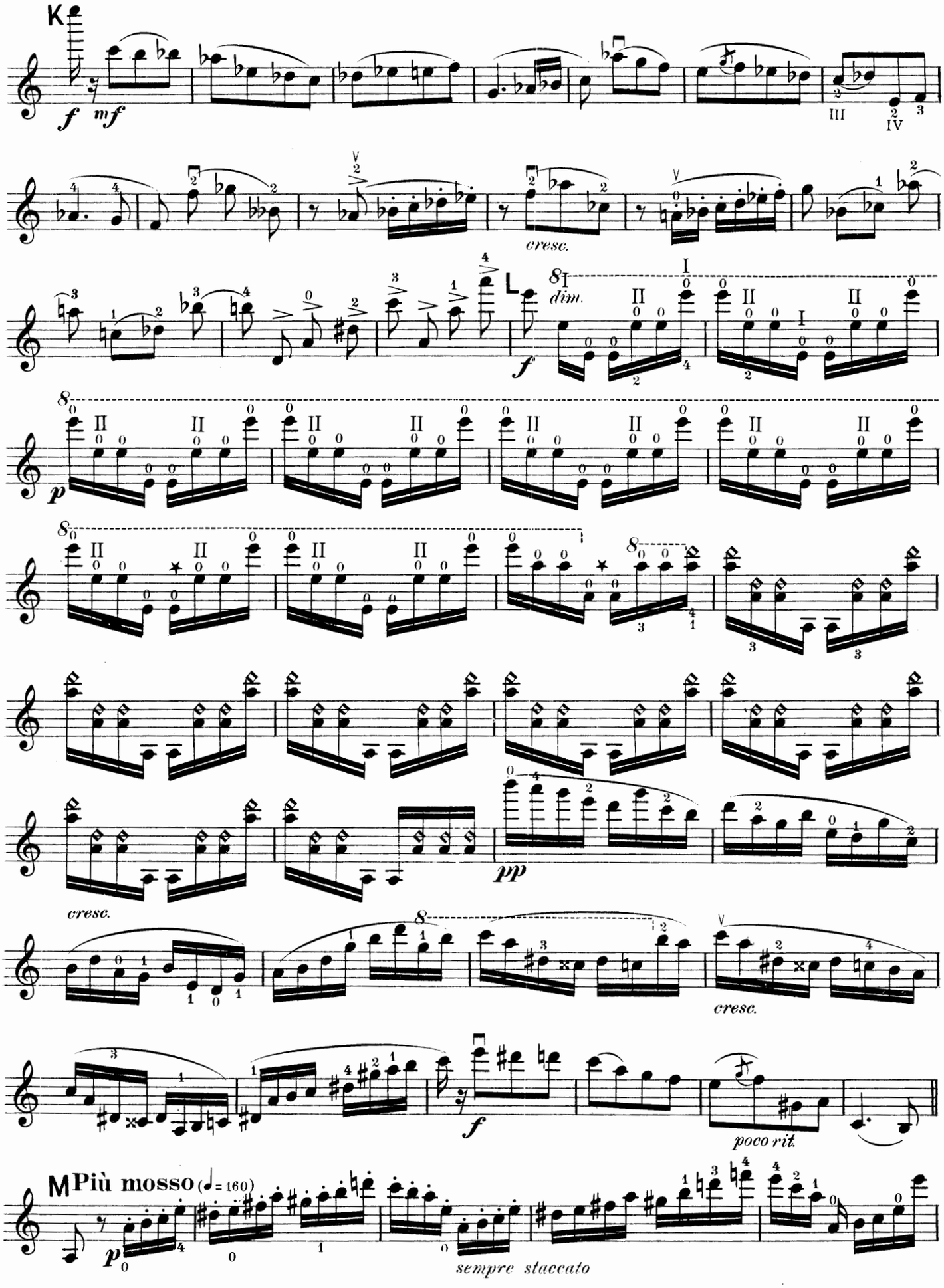
K
f mf
III
IV
cresc.
dim.
f
p
pp
cresc.
cresc.
f
poco rit.
M Più mosso (♩= 160)
p
sempre staccato

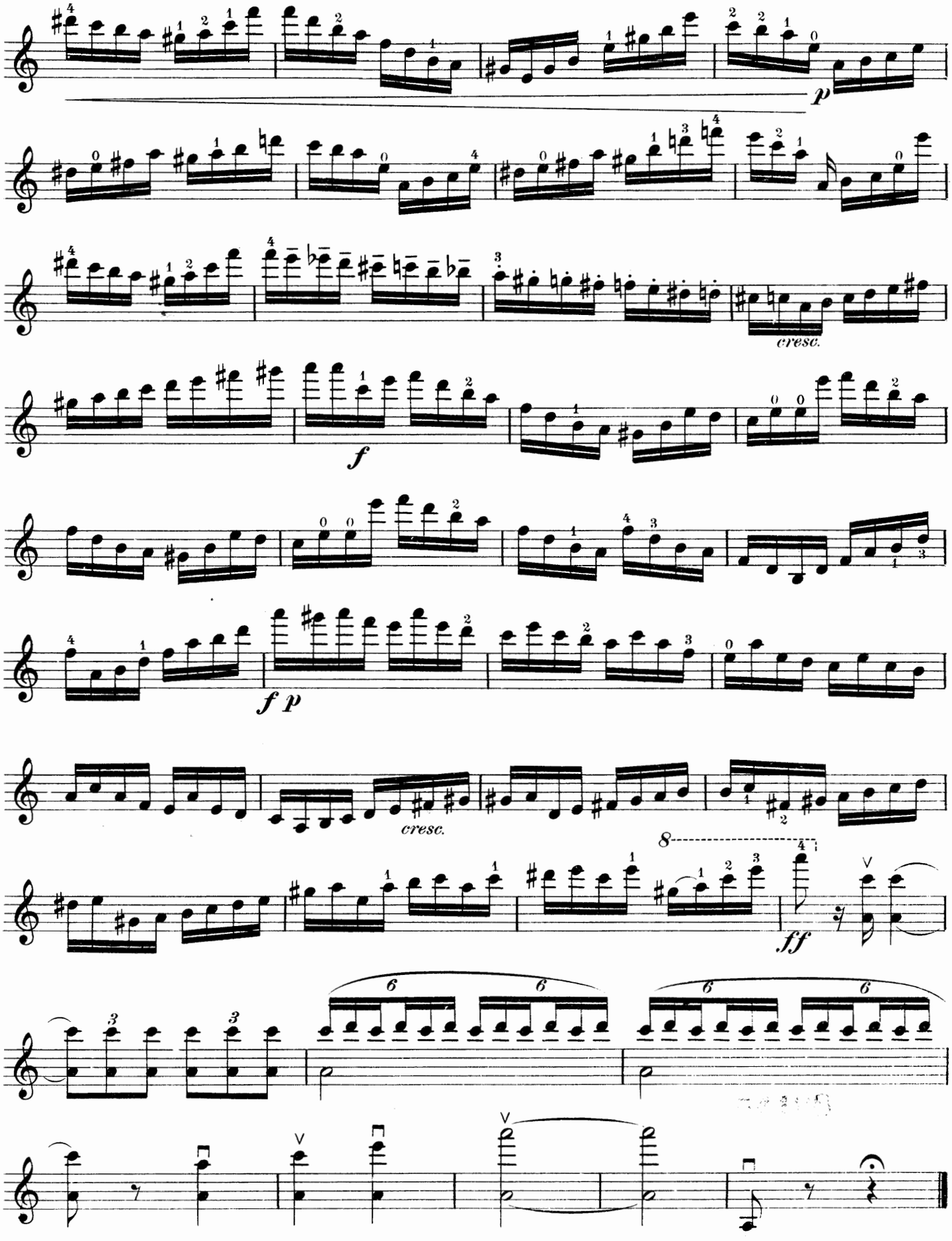
p
cresc.
f
f p
cresc.
8
ff