

G. VERDI

# Nabucodonosor

## SINFONIA

FAGOTTO I.

Andante

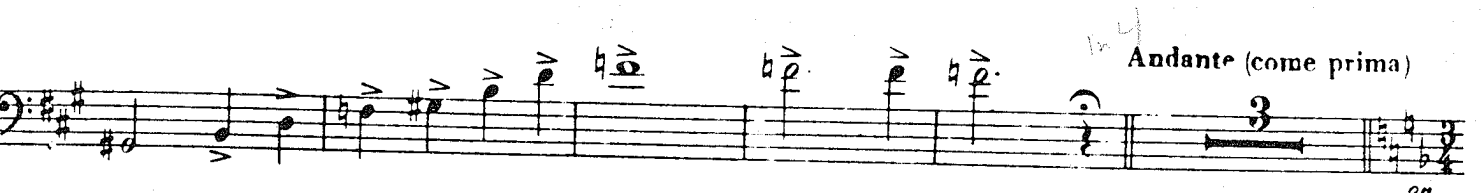
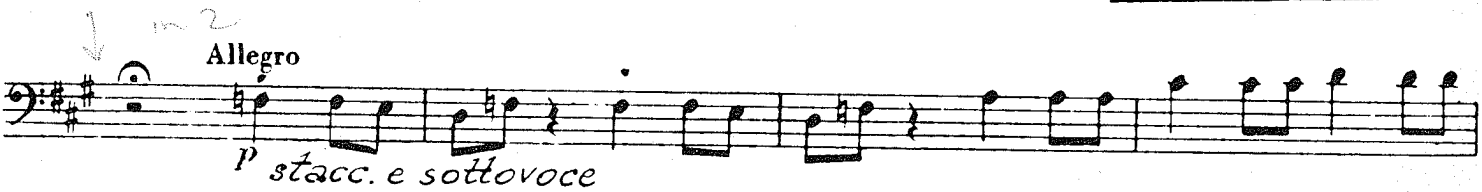

Andantino

Allegro

ou

cresc.

7/14

C

D

E

F

Bass clef, key signature of two sharps (F# and C#). The staff contains a series of eighth notes. Dynamics: *p* (piano) and *cresc.* (crescendo).

Section G. Bass clef, key signature of two sharps. The staff contains a series of eighth notes. Dynamics: *ff* (fortissimo).

Section H. Bass clef, key signature of two sharps. The staff contains a series of eighth notes. Dynamics: *pp* (pianissimo).

Bass clef, key signature of two sharps. The staff contains a series of eighth notes. Dynamics: *cresc.* (crescendo).

Bass clef, key signature of two sharps. The staff contains a series of eighth notes.

Bass clef, key signature of two sharps. The staff contains a series of eighth notes.

Section with *f* (forte) dynamic. Bass clef, key signature of two sharps. The staff contains a series of eighth notes. Dynamics: *f* and *ff* (fortissimo).

Bass clef, key signature of two sharps. The staff contains a series of eighth notes. Dynamics: *pp* (pianissimo).

Bass clef, key signature of two sharps. The staff contains a series of eighth notes.

Bass clef, key signature of two sharps. The staff contains a series of eighth notes.

Section I. Bass clef, key signature of two sharps. The staff contains a series of eighth notes with slurs. Dynamics: *pp* (pianissimo).

Bass clef, key signature of two sharps. The staff contains a series of eighth notes with slurs. Dynamics: *p* (piano) and *ff* (fortissimo).

Bass clef, key signature of two sharps. The staff contains a series of eighth notes with slurs. Dynamics: *pp* (pianissimo). The word "VUOTA" is written above the staff.

ou

3 Un poco meno mosso

7

CAVATINA - Zaccaria

*Largo*

*Id-dio del suo poter diè segno*

*trasse in poter*

*mio un prezioso pegno*

2 3 4 8 3

*colcanto*

9 *Andante maestoso*

10. *tempo*

*freno al ti-mor!*

11. *Allegro*

*p*

[12] *ff* di Si-on sulle ro-vine *ff* lo stra--nier non pose-

*p*

*ff* **Allegro** 6

*p*

[14] *f*

*p*

*ff* *molto allo st*

[15] *f*

*Accel* **Allegro** 6

*p*

**17**  
*f*

*p* #

*p* b

*ff* *more allo stria-*

**18** *Piu mosso*  
*- - nier*  
*ff*

*ff* b

*ff* b

*ff* b

**19**  
*f*

*f* 1

# RECITATIVO e TERZETTINO

Allegro 41 *schiede-rai frai mille...* 21 Allegro 1

*p* ————— *ff*

22 Lento SOLO *ff* *p* 3 3

23 Allegro *ff* *sol* *va?*

*f* *f* *ff* *di mia ven-detta*

*f* *f* *ff*

*e* *gia* 24 Andante 2

*p*

25 Andante 6 *puo' dar col canto* 1 *a tempo* *p*

3

27

28

*Ah si salvar, ah si sal--var*

Coro

**Allegro agitato**

**ff**

19

20

ka

START  
 Viva No-bucco! Viva!

TRUMPETS

14

# Finale primo

33 Allegro marziale

(in mancanza della Banda)

2

pp

f p f p

34 Orchestra

f p f

f

35

pp

f p f

36

f

37

ku

38 *Allegro* *che tenti?* *Oh trema in-*

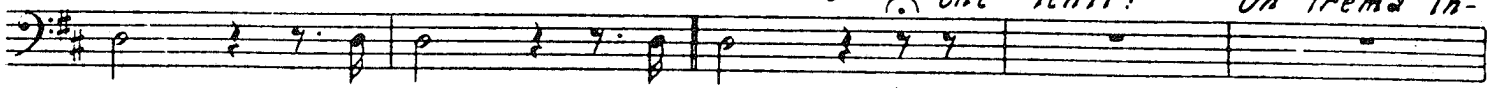

*sano!*

39 *a tempo*

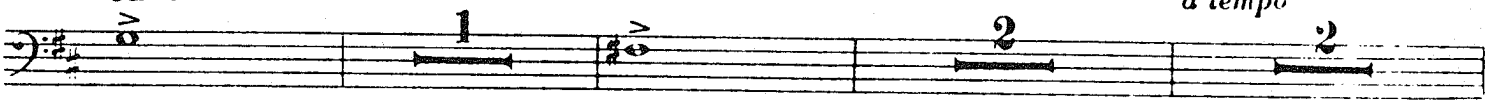

40 *Meno mosso*

41 *Andante*

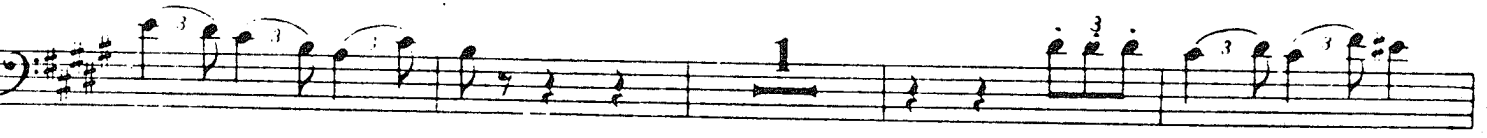
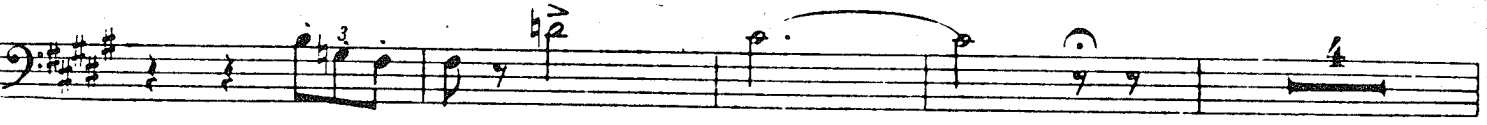
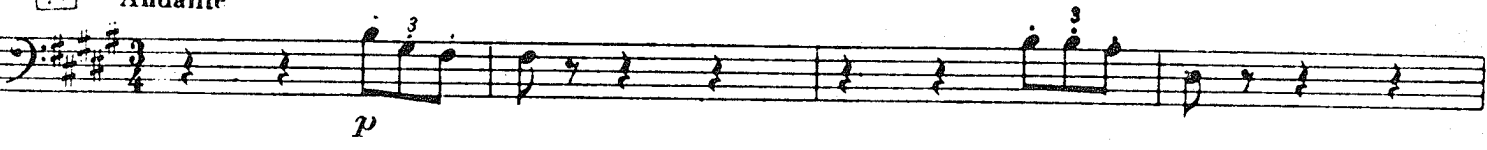

*ff*

A single musical staff in bass clef with a key signature of two sharps (F# and C#). It begins with a fermata over a quarter note, followed by a series of eighth notes, and ends with a half note. The dynamic marking *ff* is placed below the staff.

**46** Presto

*mf stacc.*

**47**

**48**

*p cresc.*

49 *f*

50 *ff*

51

*ff*

52 *Cielo gride* 53 *f stacc.*

54

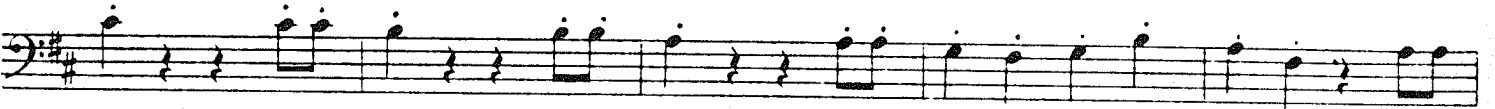
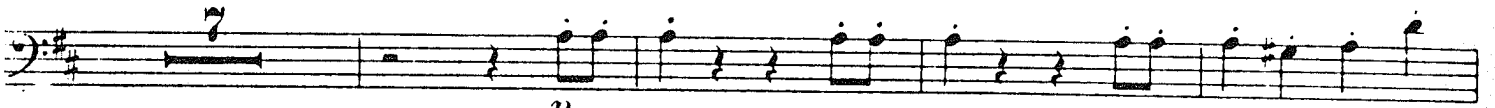

55 Più presto

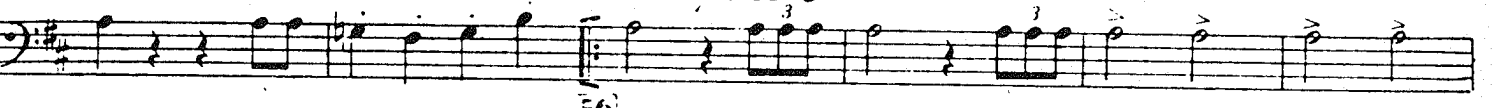

56

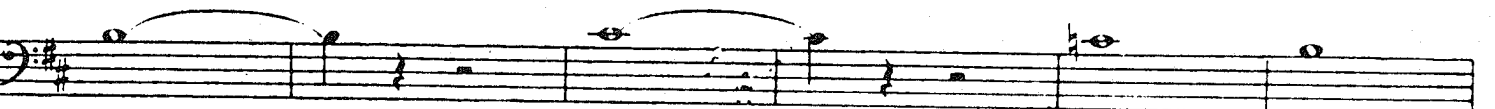
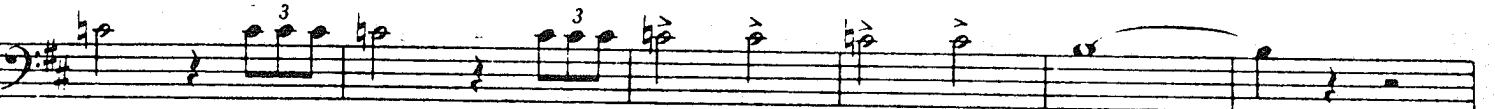

57

58

to 7

Fine dell'Alto I.

# ATTO II. SCENA ED ARIA

Allegro mosso

*ff* *p* *f* *p* *f* *f* *p*

*sempre p* *cresc.* *ff*

*p*

2 Recitativo

*Prole Abigail di schia - - - pi*

1 8 *ff*

3 Allegro

Recitativo

*dal campo a qui mi-rar!... oh iniqui*

4 12

4 *tut - - - ti e piu folli an - cor mal conoscete il*

*ff* *f*

5 a tempo  
-drete

*core in tutto il mio furo-re piombar ve-*

*sf*

*sf* *sf* *sf* *sf*

6] *O fatal sede gno!*

*f*

*Adagio*

*p*

7] *Andante*

*anch' io*

*pp*

*giorno*

8] *sol*

*p*

*giorno*

9] *sol*

*p*

*giorno sol*

10] *Allegro mosso*

*p* *cresc.*

*f*

*f*

*f*

*il po-*

*-tere a te s'aspetta*

*tutto è pronto*

11 Più mosso  
grà

*mf stacc.*

12

oh fe - - del, di te men

*f*

*forte*

questa donna non sa - -

- ra!...

*ff*

13 *Meno mosso*

sa/do oia'

*p*

*p* *f*

*p*

*ff*

14

15 *Molto mosso*

16

17

# RECITATIVO e PREGHIERA (Tace)

## CORO DI LEVITI

24

*pp*

*cresc.*

*cresc.* *ff*

*pp* *ff*

*p* *ff*

25 Più presto

26 *Meno mosso*  
*Di fra-telli, perdo-nate!*

*Inni levate all'e-terno!*

# FINALE SECONDO

27 Allegro agitato

27 *p*

28 *ff*

*p*

29 *p* *cresc.* *ff*

*Dal capomio la*

*pren... di!* *Vuota* 30 *ff*

*Vuota* 31 *ff*

31 *Andantino* *p*

1 *p*

32 *f* *p* 2 *p* 1

*p* *p* *f* *p*

2 *p* 1 *f* *p*

33 *p* *f* *p*

1 *p*

34 *p* *f*

*f*

6

35 *p* *ff* *p*

*ff*

36 Allegro *f* 16

*S'oda or me*

*p* *incalzando* *f*

43 *Adagio* *Allargato* *f*

*p* *f* *p*

*ff*

# ATTO III.

## CORO D'INTRODUZIONE

Tempo di Marcia  
(in mancanza della Banda)

1

Orchestra

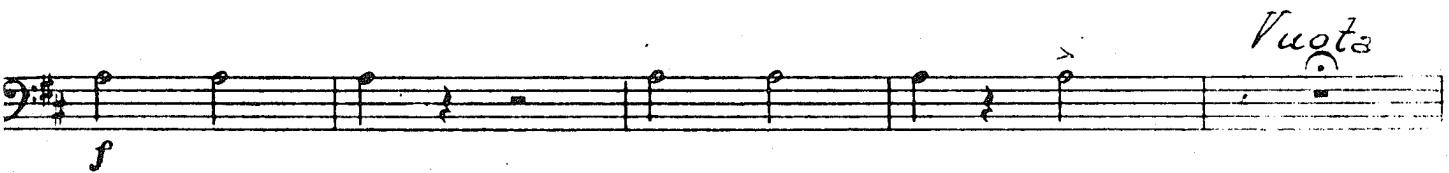
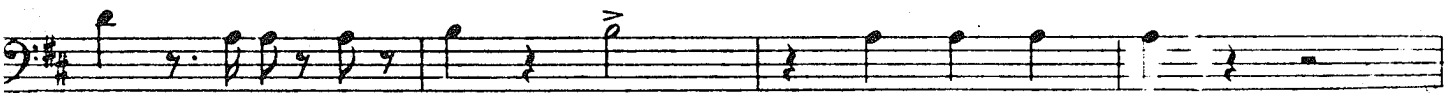

2

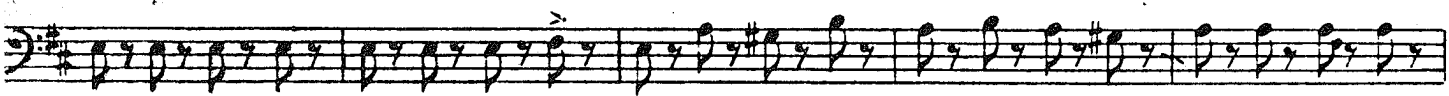
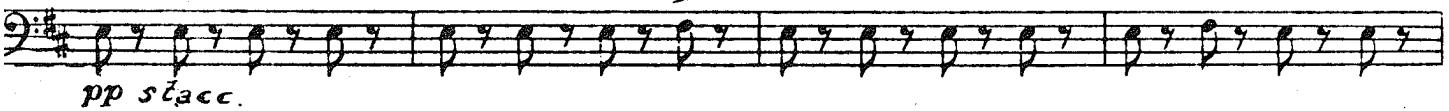

2 volta

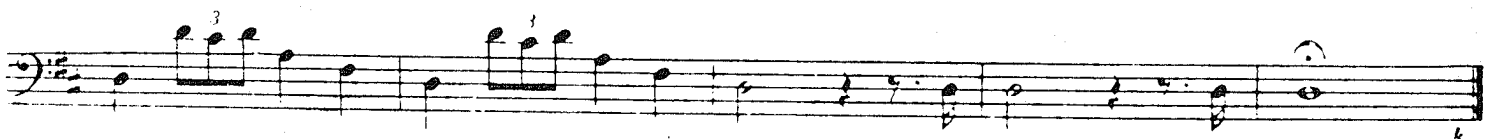
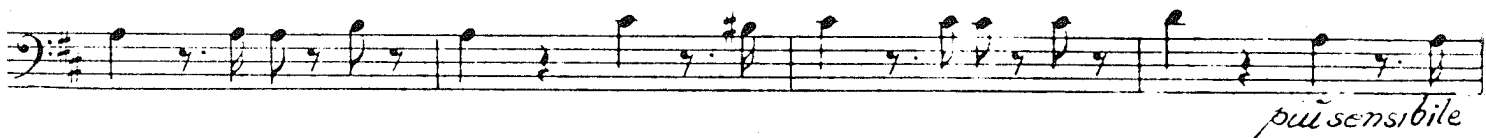

# RECITATIVO e DUETTO

Recitativo 6

7 Andante

31 15 *oh qual bal-danza! u - scite o fidi miei* *ff*

*p*

Allegro vivo

8

*ff* *ff*

9

13

*ff*

10

11 *sei tu!*

*ff*

*p* *ff p*

*ff p* *ff p*

1 [12] *colcanto*  
*f* *f* *f* *f*

*a tempo* [13] *ff* *p* 2

[14] *oh peral!* *ff*

*p* *f*

*qui volli at-tenderti! io schiava? io schiava apprendi il*

[15] *ver* *p* *f*

*il fe-glio menzo-gner!* 2

[16] *Andante* 1 3 *p*

*string.*

*dim.*

17

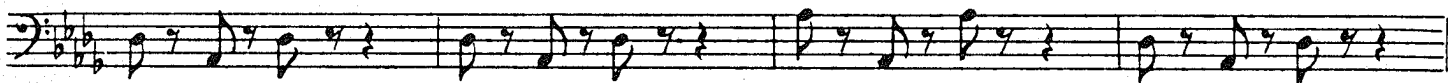
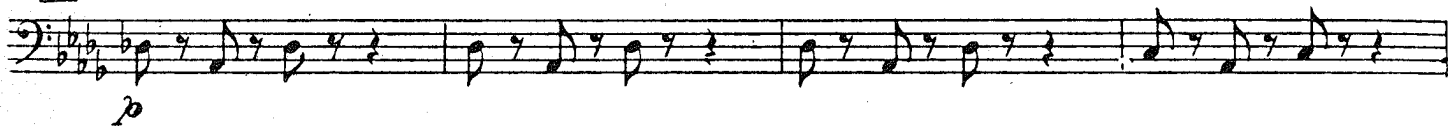

18

di vile schiava al piè

20

o prigio-nier! prigio-nier? si! d'una

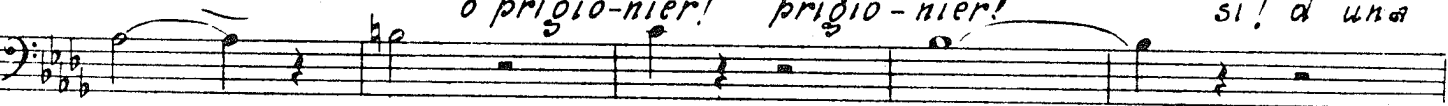

Largo, col canto

schia - - - va che dis-prezza il tuo po-ter! prigio-nier? si. prigio-

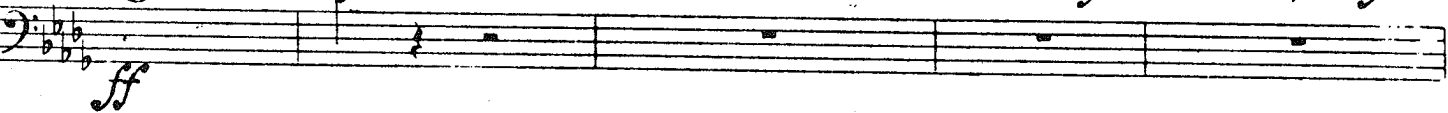

-nier? a tempo

21 Allegro moderato

23

*p*

*p*

*questo veglio*

2

22 *Un poco più vivo*  
*del suo cor*

24

*ff*

*f*

*deh per-dona*

26

*ff*

*f*

*ff*

# Coro di schiavi ebrei

29

Profezia e Finale 3.

Recitativo

oh chi pian-ge di femmine im-belli chi sol-

30 Andante mosso

31

3- *leggi presto*

*p*

**32** *Un poco più mosso*

*fp*

*f*

*ff*

*p*

**33** *Poco più mosso*

*ff*

*ff*

**34**

*ff*

*ff*

*Fine dell'Atto III.*

# ATTO IV. PRELUDIO, SCENA ED ARIA

Allegro

*ff* *p*

*p* *f*

1 Andante      2 Marziale

*p*

Vuoto 3 Allegro

*p* *f*

*p* *cresc.*

4 Recit.

*f* *ff*

2 *a tempo* *Recit.* *fu terribil*

*quasi fiera inse-guita?*

*f*

sogno! 5 Allegro moderato assai *a tempo* *Recit.*

*come fanciulla a danza!*

*f*

3 *Tor-reggia... sia nostra, cada in cenere!*

*f*

# Marcia funebre

6 Allegro moderato *assai*  
(in mancanza della Banda)

7 Allegro

3 mente of-fesa? 5 il brando, il brando mio... *ff*

13

*Allegro*

*f*

14 2 3 4 5 6 7

15 *p*

2

16 *f*

*p*

*ff* corona di

17 *Sol*

*f*

18

## MARCIA FUNEBRE, PREGHIERA e FINALE QUARTO

*Allegro assai moderato*  
(in mancanza della Banda)

*f*

10 *Recit.*  
11

*ff*

20 Andante

Bass clef, 2/4 time signature, *p*. Musical staff with notes and slurs.

21

22 Allegro

Bass clef, 2/4 time signature, *f*. Musical staff with notes and slurs.

23

Bass clef, 2/4 time signature, *p*. Musical staff with notes and slurs. Includes a double bar line with the number 11 below it.

24 Allegro

*f*

25 Recitativo

*pro-strati al suoi* 26 Allegro

*f*

27 Adagio

28

*ff*

Adagio

29 Andante moderato

*p*

*p*

*p*

*pp*

*dire*

31 Allegro

*p* *ff*

*ff*

*ff* *f*

G. VERDI  
**Nabucodonosor**  
SINFONIA

FAGOTTO II.

Andante

Allegro

Andantino

Allegro

cresc.

C

E

*p* *cresc.*

**G.**  
*ff*

**H**  
*pp*

*Più mosso*  
*ff*

**I**

1 2 3 4 5 6 7 8  
*p*

1 2 3 4 5 6 7 8 9 **VUOTA** **VUOTA**

# ATTO I.

## CORO D'INTRODUZIONE

Allegro mosso

3 Un poco meno mosso

7

*ff*

### CAVATINA - Zaccaria

Largo

*Id-dio del suo poter diè seono*

*trasse in poter*

*f*

*mio*

*un prezioso pegno*

8

*col canto*

*f*

9 Andante maestoso

*p*

10 *atempo*

11 *Allegro*

12

13 *Allegro*

14

*p* *f* *p* *more allo st*

15 *hier.*

*ff* *more allo st*

16 *Allegro*

*6* *3* *(Fig. I.)* *p* *f*

17

*p* *more allo st*

18 Più mosso  
- nier

19

### RECITATIVO e TERZETTINO

Allegro *Andante cantabile* *Schiude-rai frai mille...* **21** Allegro

**22** Lento *qual Dio vi sol - - va?* **23** Allegro

*di mia ven - detta*

Coro

Allegro agitato

ff

20

30

31

32

ff

ku

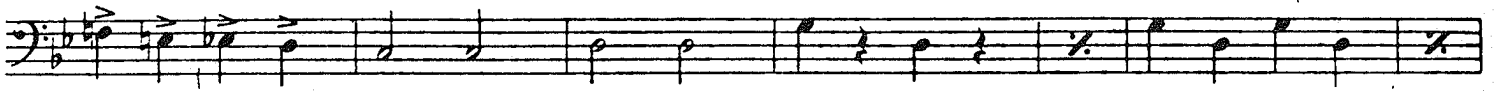

**33** Allegro marziale *Finale Primo*  
(in mancanza della Banda)

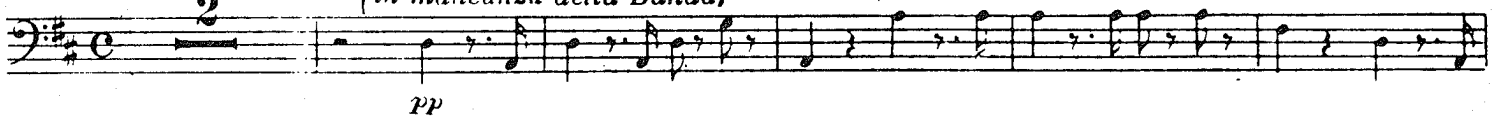

**34** Orchestra

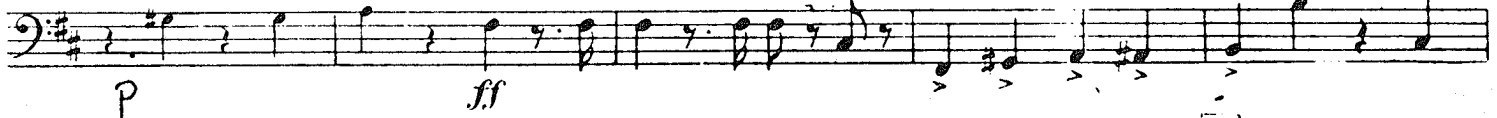

**35**

**36**

**37**

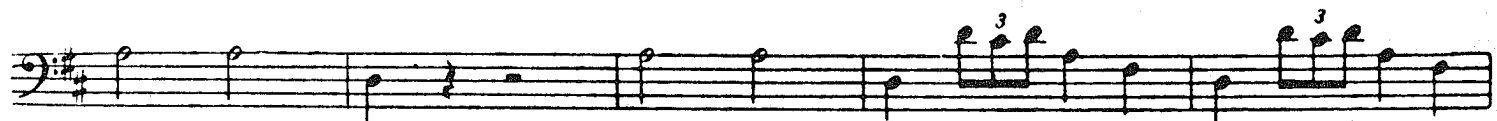
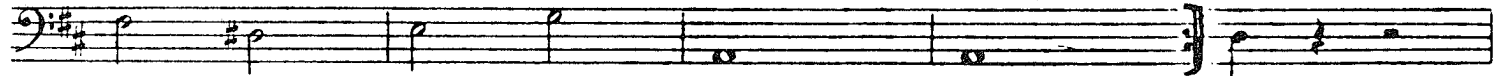

**38** Allegro *che tenti? Oh trema in-*

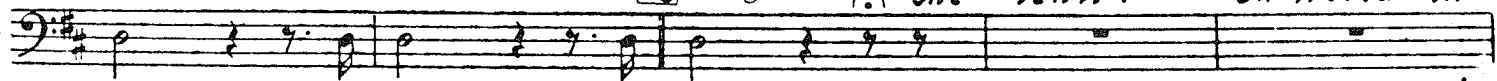

44

3 3 3 3 3 3 3 3 3

*sf sf ff p sf*

*sf ff ff*

45 Allegro 8 Tema ha di me

*p f p*

45A

*f*

*f f*

G'ra - mor ti salve-

*f ff*

46 Presto

*ff mf stacc.*

*mf*

*mf*

47

*mf*

*f*

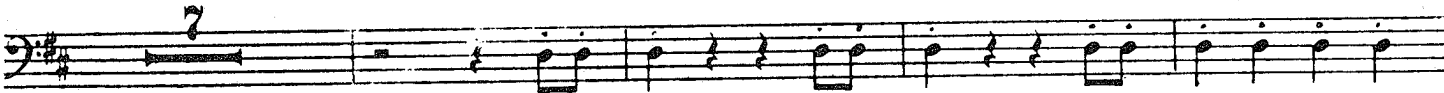
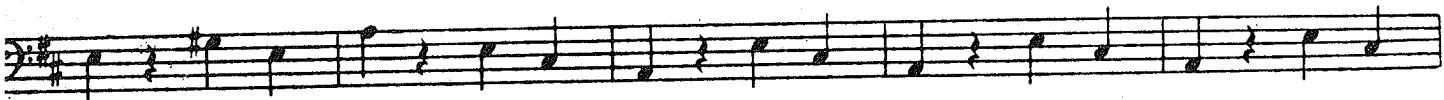

*p cresc.*

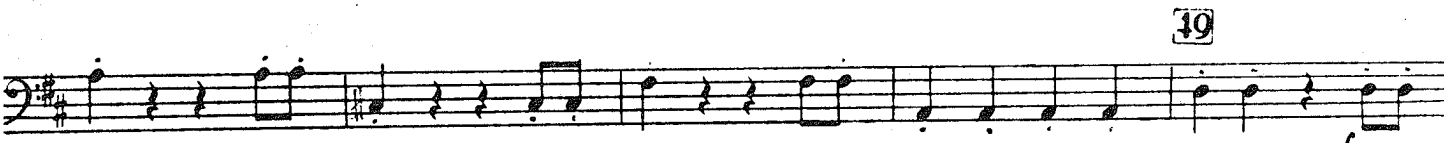

*f*

*ff*

ka

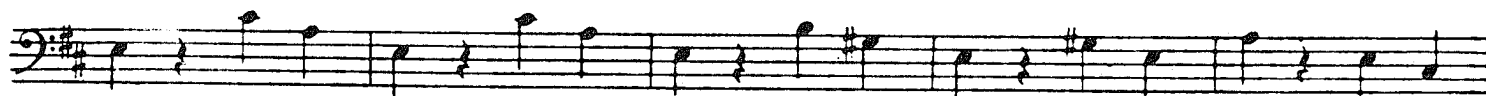
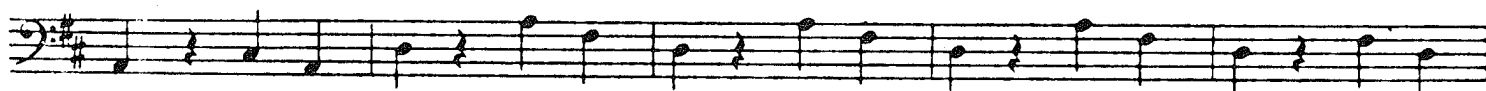
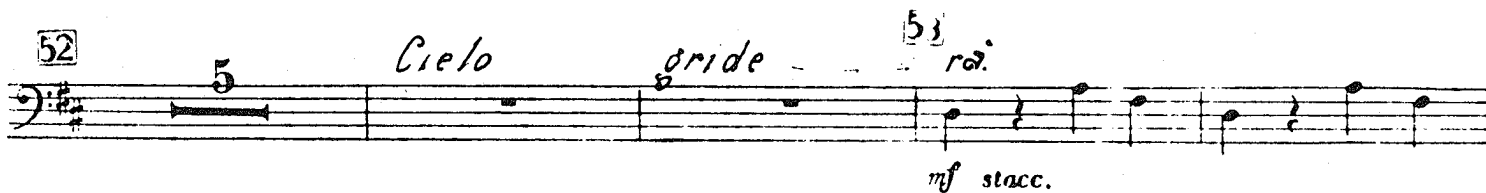
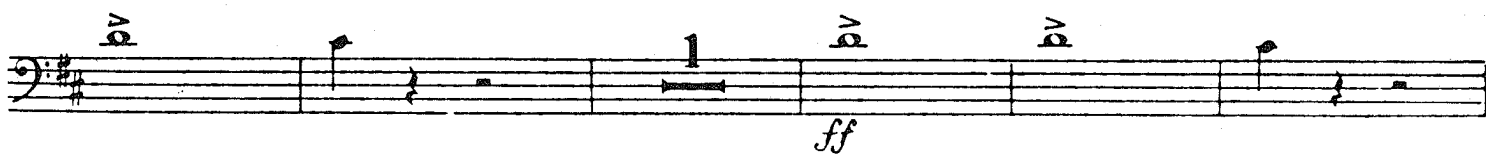
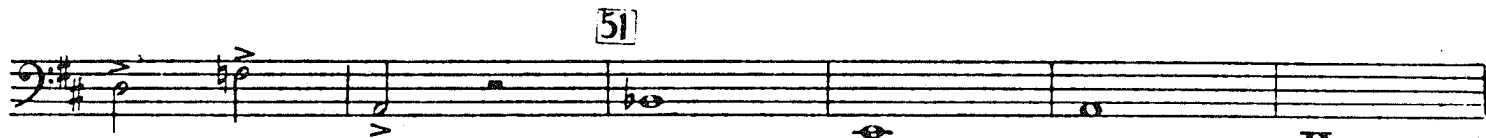
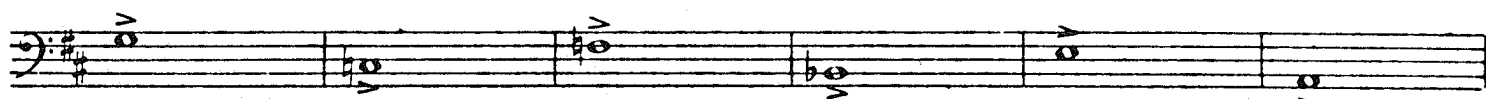

*p cresc.*

*f*

55 Più Presto

56

57

58

*Fine dell'Atto I*

a tempo  
-drete

o fatal sde - - - - - 6 gno!

Adagio 3 7 Andante 3 anch' io 2 pp

giorno sol 6 8 4

giorno sol 2 p

sol? 1 10 Allegro mosso 2 p cresc...

f f

il po-tere a te s' a - -

-spetta Il tutto è pronto 11 già Più mosso mf stacc.

[12] *oh fe--del, di te men*

*f*

*forte* *ff* *questa donna non sa--*

*--ra!*

*f*

[13] *Meno mosso*

*11*

*p* *f*

*8*

*p* *ff*

[14]

*f*

[15] *Meno mosso*

*salgo già*

*11*

8

*p* *f*

*p* *ff* *ff*

15

17

*ff*

RECITATIVO e PREGHIERA (*Tace*)

CORO DI LEVITI

Grave

11

*f* *ff*

1

22 *Presto*

*pp stacc.*

*cresc.*

*ff*

pp ff pp

ff

23

13 f

24 pp

cresc.

ff

pp

p ff

25 Più presto ff

ff

1 p

26 Deh, fra-  
-telli, perdo-nate! p

Meno mosso

Inni levate all'e-terno!... p

# FINALE SECONDO

27 Allegro agitato

*4 Dal capo mio la pren- - - - di!* Vuota 1

30 Vuota 1

*Vuota 1* *Vuota*

31 Andantino

Allegro S'oda: or me

il vostro Re!

# ATTO III.

## CORO D'INTRODUZIONE

Tempo di Marcia  
(in mancanza della Banda)

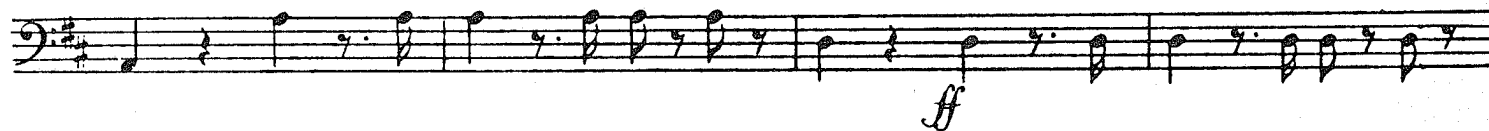
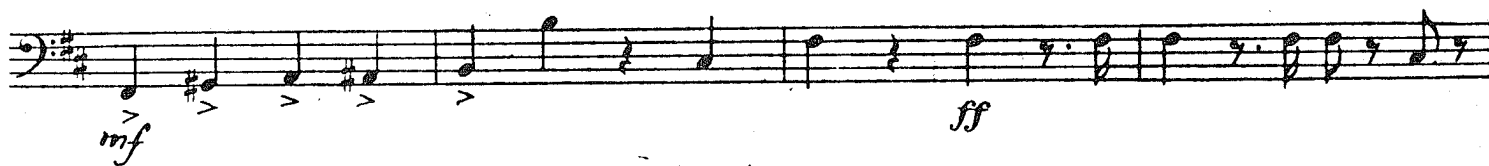
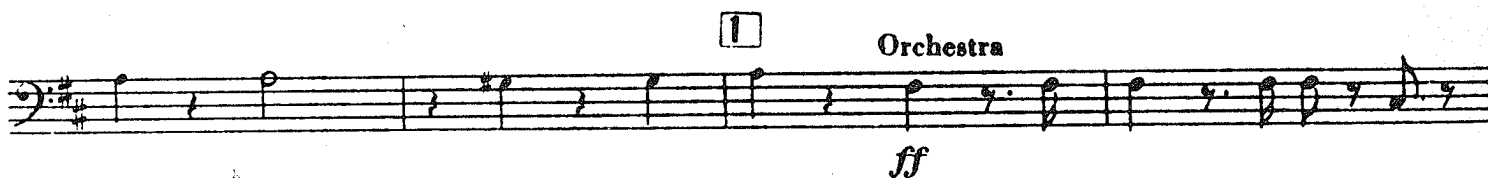

2

*pp stacc.*

II. Volta

I. Volta

II. Volta

3

*pp*

*più sensibile*

*f*

*sf*

4

*ff*

5

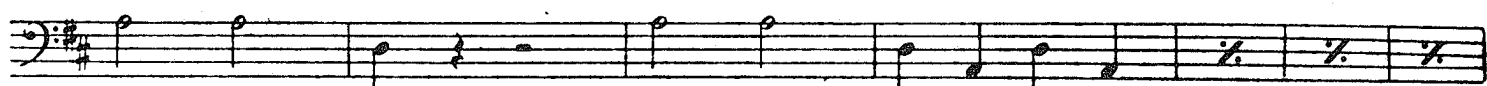

### RECITATIVO e DUETTO

Recitativo 6 *Andante* 7 *Andante*  
*oh qual bal-danza! u-scite o fidi miei!*

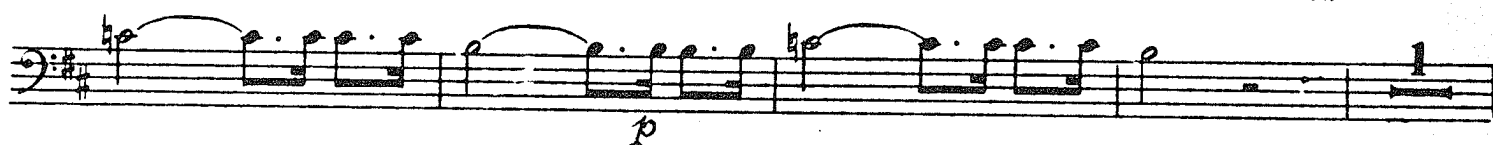

*Allegro vivo* 8

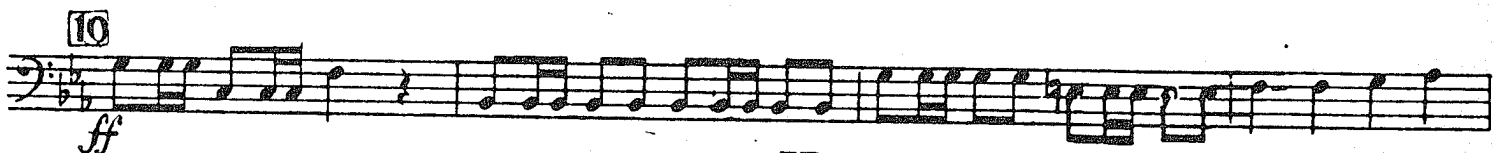

11 *dei tu!*

10

2

*Col canto*

*f*

*atempo*

13

*ff*

*p*

14

*oh pera!*

*ff*

5

*p*

*f*

*b<sup>b</sup>*

qui volli at-tenderti! io schiava? io schiava? apprendi il

15

*per*

*p*

*ff*

*il fo-glio menz*

*gnor!*

*f*

2

1

16

*Andante*

*p*

3

6

17

10

*di vile schiava al pie*

*ff*

*f*

*p*

18

*dim.*

*allarg.*

*dim.*

1 al piè al piè 19 Allegro

oh qual suon

o prigio-nier! prigio-

- - nier? si d'una schia - - - va *Largo, col canto* che dis-prezza il tuo poter! prigio-

- - nier? si prigio-nier? *atempo*

21 Allegro moderato

questo veglio 22 Un poco più vivo  
del suo cor 24 10

1. al diso- 2. lo splen

25 - don

deh per-dona.

26

ff p p

*Coro, di schiavi Ebrei*

Largo

p p ff p cantabile pp soffavoce p

28

ff p

*Profezia e Finale III.*  
*oh chi pian-gè? di femmine im-*

*- belli chi sol-le-va lamenti all'è-terno? oh sor-ge te, angosciati fra-*

*- tel - li, Sul mio labbro fa-velle il Si-gnor!*

30 *Andante mosso*

31

32 *Un poco più mosso*

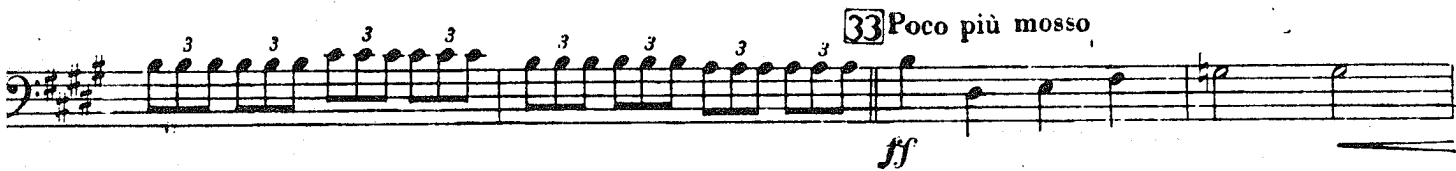

34

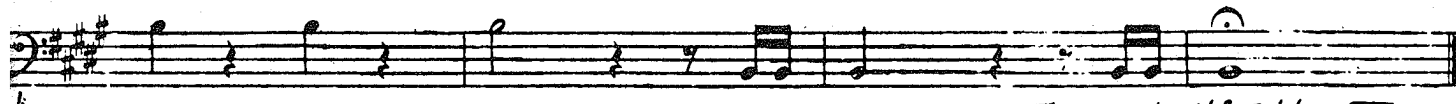

*Fine dell' Atto III.*

# ATTO IV.

## PRELUDIO, SCENA ED ARIA

Allegro

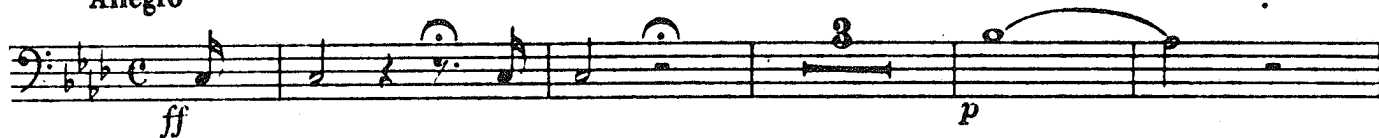

1 Andante

2 Marziale

Vuota 3 Allegro

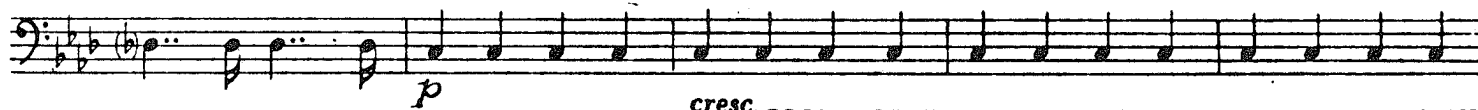

4 Recit.

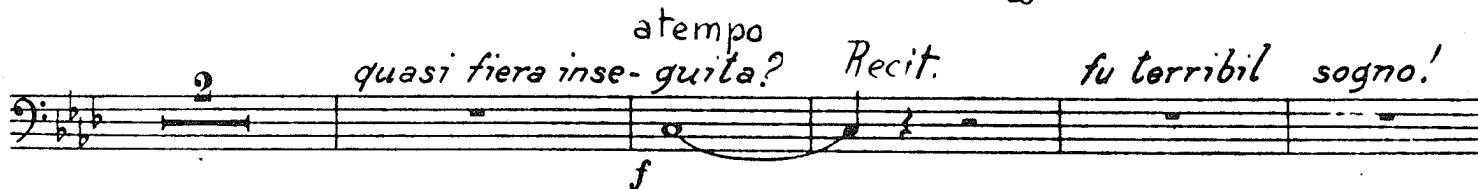

5 Allegro moderato assai

a tempo  
come fanciulla a danza!

Recit.

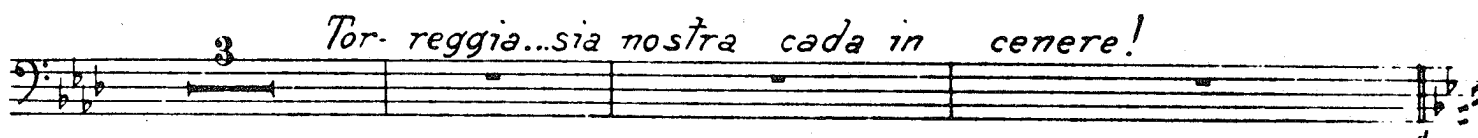
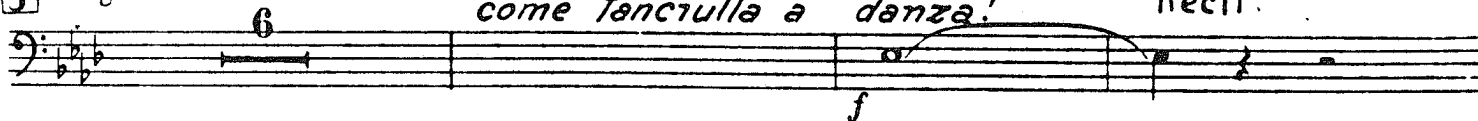

(in mancanza della Banda)

6 Allegro moderato assai

7 Allegro

8 Andante

9 Largo

col canto

10 a tempo

col canto

11 a tempo

12 Allegro

oh t'apri- rai!

mente of-fesa?

*brando, il brando mio...*

17 *sol*

### MARCIA FUNEBRE, PREGHIERA e FINALE QUARTO

*(in mancanza della Banda)*

Allegro assai moderato

20 Andante

*p*

22 Allegro

*f*

23

*p*

24 Allegro

25 Recitativo

*pro-strati al suo*

26 Allegro

27 Adagio

28

Adagio

29 Andante moderato

30

*-dire*

31 Allegro

