

74 *f*

78

81

84 **E** *mf*

89 *f*

92 *mf*

94 *f*

95 *ff* *pp* **F**

99 **G** *mf* 4

105

107 *f*

109 *f* *ff*<sup>3</sup>  $\text{♩} = 132$  3

112 3 (4) 3 3 *f*

116 3 (8) 3 3

120 3 (12) 3 3

124 3 (16) 3 3

128 3 (20) *f*

133 **H** *ff* *f* <

138

142 *mf* 3 3 *f*

146 **I**

*mf*

150

*mf*

155

*f*

*p*

159 **J**

*f*

*p*

*f*

*p*

163

*f*

*p*

*f*

*p*

*f*

166  $\text{♩} = 66$

*fff*

*mp*

*f*

**2**

172 **K**  $\text{♩} = 136$

*mp*

*f*

178 **L** *rall.*

*fff*

182

*f*

# Venus The Bringer of Peace

Gustav Holst

Adagio ♩ = 54

2

*p* *pp* *p*

194

*pp*

200

*pp*

206 **M**

2

*p* *pp*

214 ♩ = 60

*mf* *pp*

221

227 **N**

231

4

238

244

252

261

268

277

284

295

304

309

314

S

*pp*

320

**2**

Trumpet 4

# Mercury, The Winged Messenger

Gustav Holst

♩. = 140

515 **Z**  
*p*

521  
*mp*

528  
*mp* **2** *mf* **4** **4**

538  
**4**

544 **AA**  
**4** **4** **2** *p*

551  
*mp* *f*

557  
*mf*

561 **BB**  
*f* **2** *mp* *mf*

570  
**3** *mp* *mf*

578  
**4** *mf* **4**

591 CC

603

611

616

Trumpet 4

# Jupiter The Bringer of Jollity

Gustav Holst

♩ = 120

*f*

629

637

*ff*

646 **DD**

3

*f*

654

4 2

*f*

666 **EE**

4 2

*f* *f*

678

685 **FF**

12

703

711 **GG**

718

728

**HH** ♩ = 138

736

744

749

754

**II** ♩ = 144

762

768

773

778 JJ ♩ = 132

787

794 KK

808

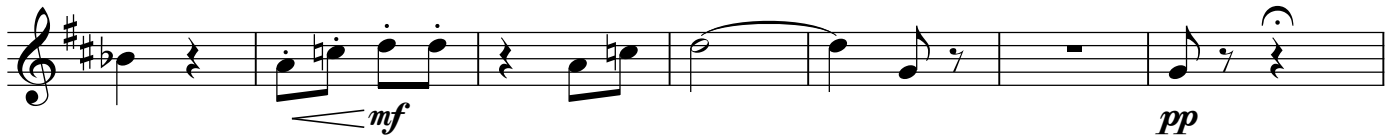

815 ♩ = 60

LL

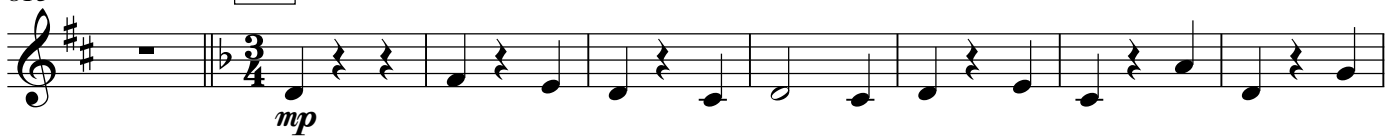

823

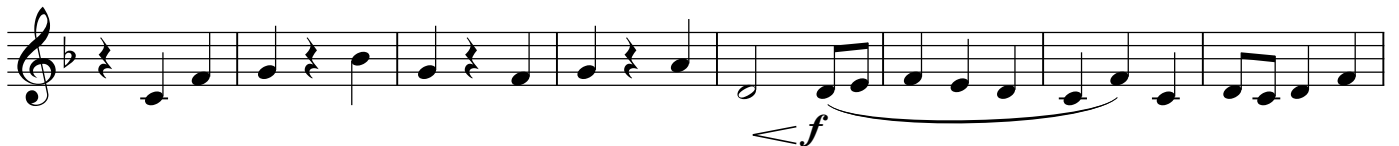

831

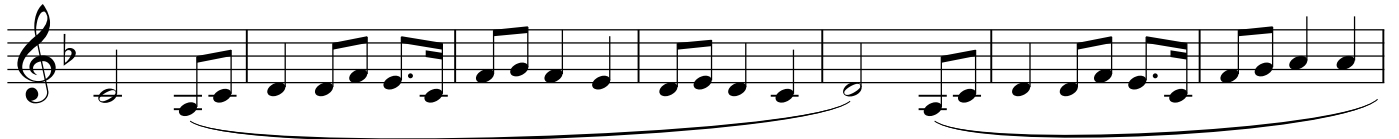

838

MM

847

854

NN ♩ = 120

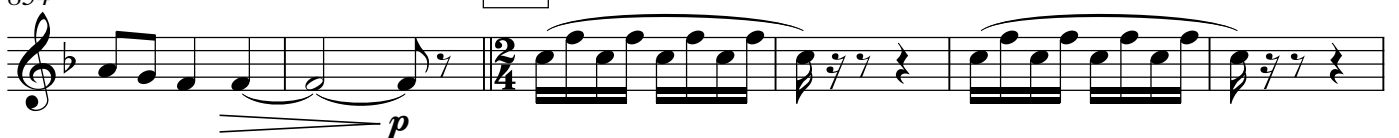

860

2

868 **00**

*mp*

875

*mf*

881 **PP**

*ff* 4 *ff*

890

*p* *ff* 4

901 **QQ**

*ff* 4 *f*

911

*f* 2

919 

927 **RR** 

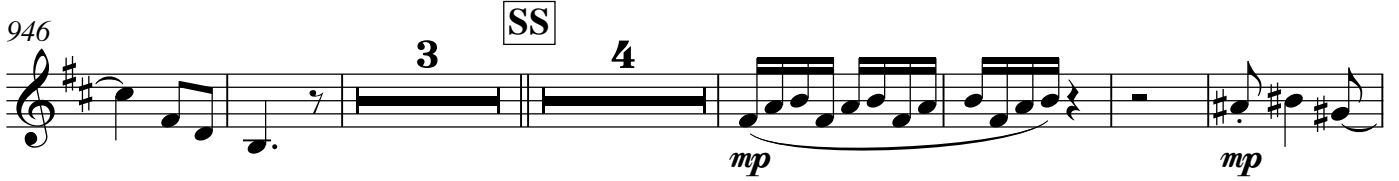
946 

959 

970 **TT** ♩ = 132 

976 

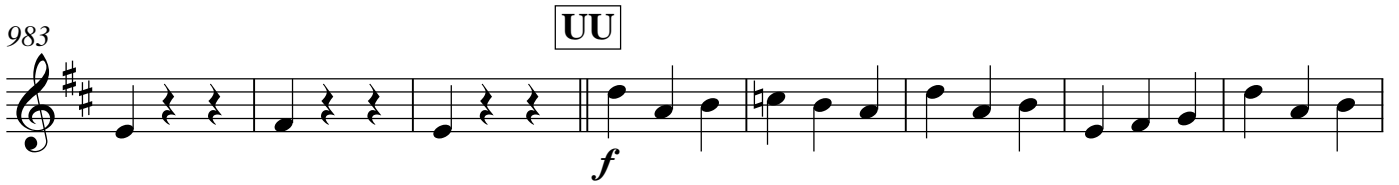
983 **UU** 

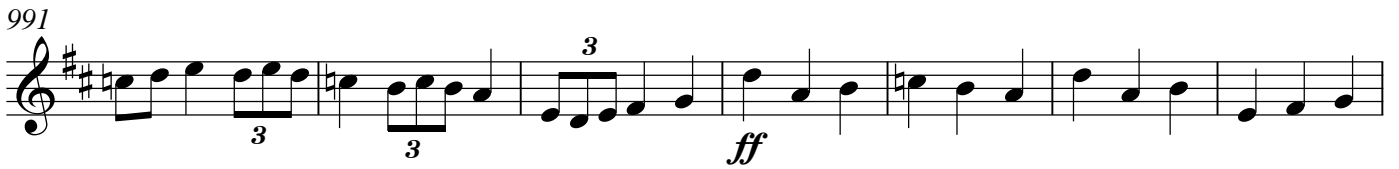
991 

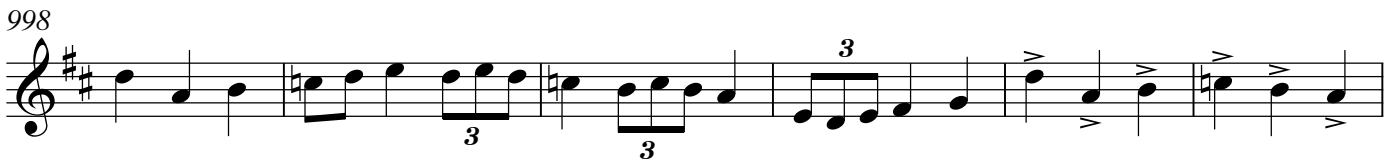
998 

1004 

1010 VV ♩ = 43

17 ♩ = 140

Trumpet 4

# Saturn The Bringer of Old Age

Gustav Holst

♩ = 60 Adagio

16

1052 *pp* **4** **WW** ♩ = 66 *mp*

1063 *mp* **4** *mf*

1072 *f* *mf*

1078 **XX** *p* *mf* *mp*

1086 *mf*

1093 *f*

1099 **YY** *ff*

1106 ♩ = 110 ♩ = 66

1110  $\text{♩} = 110$  **ZZ**

*f*

1116

*ff*

1122  $\text{♩} = 60$

*f* *p*

1128

1134 **AAA**  $\text{♩} = 100$

*p*

1138

1142

1146

*p*

1150

1154 **BBB**

*pp*

1158

1162

1166

1170 CCC

1176

1180

# Uranus The Magician

Gustav Holst

♩. = 60

*ff*

2

1193 ♩. = 108

11

DDD

*f* *f* *sempre staccato*

1207

4 4 4

1211

1215

4

1222

1225

4

1230 **EEE**

1234

1238

1242

1246

1253

1256 **FFF**

1266

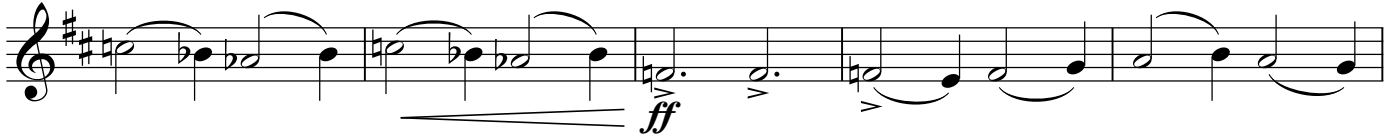

1271

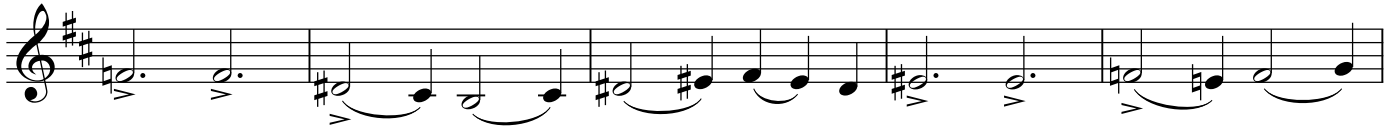

1276

1281 **GGG**

*ff* *f* **2**

1288

*ff* **19**

1313 **HHH**

*mp* **9**

1325

*mp*

1329

*mf*

1333

*mf*

1337

*mf*

1341

*f*

1344 **III**

**6**

1350

1354

1360

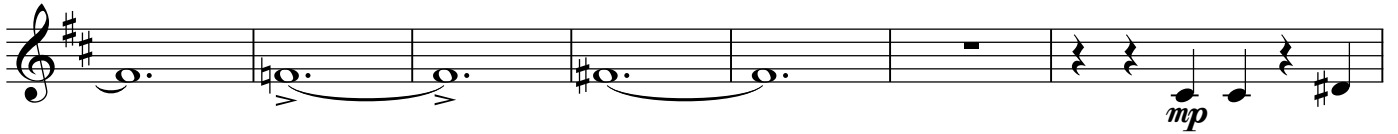

1367

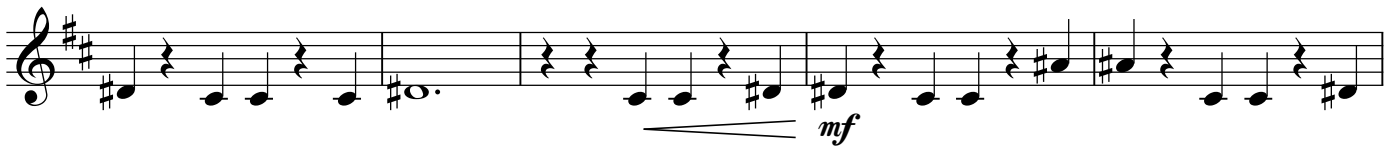

1372

1377

**JJJ**

1381

1386

1390

1394

1398

1402

1406 KKK ♩ = 60

1412

♩ = 120

1423 ♩ = 60

LLL

1429

Trumpet 4

# Neptune The Mystic

Gustav Holst

♩ = 60

*p*

1439

6

1448 **MMM**

*p* *mp*

1453

*p*

1459 **NNN**

*p*

1466 **OOO**

*p*

1472

*p*

1479 **PPP**

*p*

**QQQ**

1484

*p*

1492

1497

1501

1504

**RRR**

1511

1518

**SSS**

1524

**TTT**

1529

1532

Repeat ad lib.  
Fade to silence

