

Tuba 1

Mars The Bringer of War

Written by Gustav Holst
Transcribed and Arranged by
Wayne Beardwood

Allegro $\text{♩} = 132$

2

9 *p* *mf* *p* *p*

16 *mp* *mf* *f*

22 *>p* *mp* *mf* *mp* *mp*

29 *mf*

35 *f* *mp* *p* *f* *mp* *p* *f* *p* *f*

39 *f*

43 *ff*

48 *f*

54 *f*

52

57 **C**

mf

61

64

f

68 **D**

mf

73

f

78

83 **E**

mf

88

93

mf

128

133

137

141

145

149

153

157

161

166

170 K ♩ = 136

mf *mp*

174

mf *f*

177 L *rall.*

fff

181 -

fff

Tuba 1

Venus The Bringer of Peace

Gustav Holst

Adagio ♩ = 54

9

pp

202

M

mp *mp*

210

4

♩ = 60

5

mf

222

mp

227

N

6

pp

238

7

O

8

P

4

mp

258

mf *mp*

268

p

277

Q

6

mp *pp*

Tuba 1

Mercury, The Winged Messenger

Gustav Holst

♩. = 140

mp

332

338

mf

350 **T**

mp

358

mp *mf* **U** *f*

370

p *pp*

379

f

390

f

398

f *f* **2/4**

404 **V** ♩ = 140
5
mf 3 3 3 3 3 3 3

415
12 6
p

439 **W**
p 6

451 **X**
f 3 3 3 3 3

465
3 3 3 3 3 3 3

475 **Y** ♩ = 140
5 6 8 3
p *p* *mp*

489
p 3

495
p *mp* *mf* *f* 4

503 *f* *mf* *p*

509 *f* *mf* *p*

515 **Z** *f* *mf* *p*

523 *f* *mf* *p*

530 *f* *mf* *p*

537 *f* *mf* *p*

543 **AA** *f* *mf* *p*

550 *f* *mf* *p*

556 *f* *mf* *p*

561 **BB** *f* *mf* *p*

571

582

590

CC

599

Tuba 1

Jupiter The Bringer of Jollity

Gustav Holst

♩ = 120

11

639

646 **DD**

658

676

687 **FF**

698

705

711 **GG**

721 HH ♩ = 138

f

735

742

ff

748

754 II ♩ = 144

762

770

778 JJ ♩ = 132

fff

785

mf *mp*

794 KK

802

813

♩ = 60

LL

821

829

837

MM

845

853

NN ♩ = 120

860

868 00

3

877

PP

6

2

962

970 **TT** ♩ = 132

977

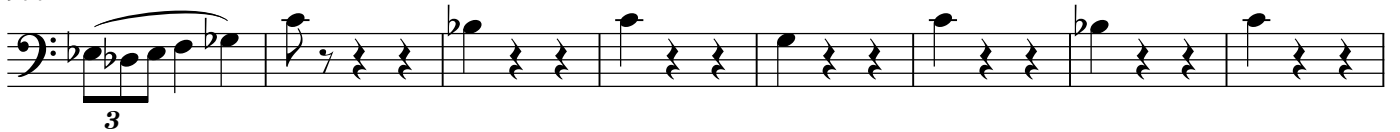

985

993

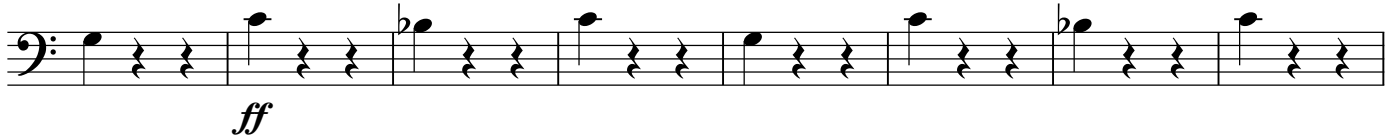

1001

1008

1014

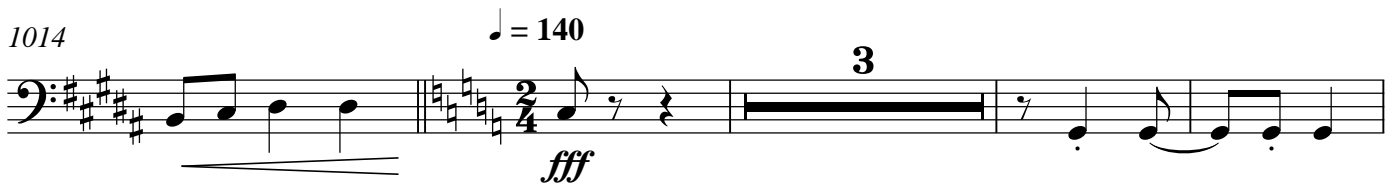

1021

Saturn The Bringer of Old Age

Gustav Holst

♩ = 60 Adagio

8

mp *mf* *pp*

1044

6

mp *pp*

3

1057

WW

♩ = 66

mp

1063

mp

1069

mf

1073

f

2

1079 **XX**

1085

1091

1098

YY

1104

♩ = 110

♩ = 66

1110

♩ = 110

ZZ

1116

1123

♩ = 60

1130

AAA ♩ = 100

1139

1146

1153

BBB

1161

1169

CCC

1177

1181

Tuba 1

Uranus The Magician

Gustav Holst

$\text{♩} = 60$

4
ff *mp*

1193 $\text{♩} = 108$

mp

1197

1201

1205 **DDD**

f 4

1209

4 4

1215

1220

1224

1227

1366

1370

1375

JJJ

1379

1383

1387

1390

1394

1398

1402

Tuba 1

Neptune The Mystic

Gustav Holst

♩ = 60
2

p *p*

1442

pp *mp*

1448 **MMM**

p *mp*

1454

p

1459 **NNN**

p

1464

p

1469 **000**

1476 **PPP**

p

1482 **QQQ**

p 2

1490

1497

1503

RRR

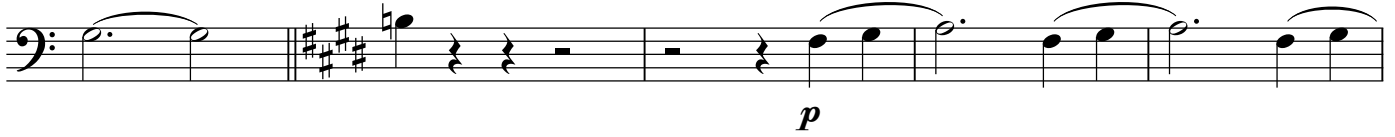

1508

1513

1518

SSS

1524

TTT

1530

Repeat ad lib.
Fade to silence

