

Symphonie Nr.16

Oboe I

Joseph Haydn

Allegro

14 **A**

p *f*

23

31

40 **B**

48

55 **C**

f

74 **D**

f

89

98

107

Andante

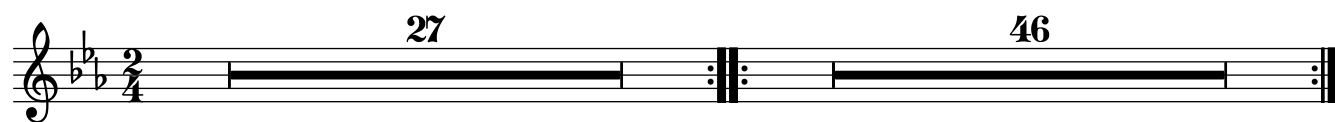

Finale Presto.

5 9 15 24 29 34 48 55 61 68

G **H**

f *f*

Symphonie Nr.16

Oboe II

Joseph Haydn

Allegro

14 **A**

Basso

p

f

23

31

41 **B**

48

55 **C**

f

71 **D**

f

7

88

97

106

tr.

Andante

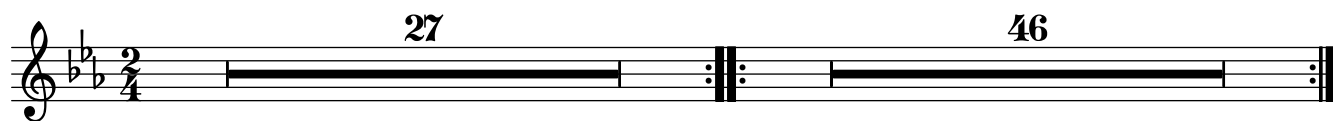

Finale Presto.

Symphonie Nr.16

Violino 1

Joseph Haydn

Allegro

Violino 1

6

p

f

A

tr

tr

tr

tr

tr

B

13

20

27

33

40

45

50

55 *p* *f*

65 **C**

72 *p*

79 **D** *f*

87 *tr*

96 *tr*

103 *tr*

109 *tr*

Andante

con sord.

6 *tr* *tr*

Violino 1 score for Haydn Sinfonia 16 V1, measures 12-72. The score is written in treble clef with a key signature of two flats (B-flat and E-flat). The music features various musical notations including trills (tr), triplets (3), and dynamic markings (f, mf, p). The score is divided into measures 12, 17, 23, 28, 34, 39, 45, 52, 58, 63, and 69. The key signature changes to one flat (F major) at measure 45, indicated by a box labeled 'F'. The score concludes with a double bar line and repeat dots at measure 72.

Finale Presto.

Violino 1 score for Haydn's Symphony No. 16, Finale Presto. The score is written in G major, 6/8 time, and consists of 67 measures. The key signature has one sharp (F#) and the time signature is 6/8. The score is divided into systems of five staves each, with measure numbers 5, 10, 16, 22, 29, 34, 40, 46, 53, 59, and 67 indicated at the beginning of their respective staves. The score includes various musical notations such as notes, rests, beams, and slurs. Dynamics include *f* (forte) and *p* (piano). There are two repeat signs: one at measure 34 and another at measure 67. A box labeled 'G' is placed above the staff at measure 16, and a box labeled 'H' is placed above the staff at measure 40.

Symphonie Nr.16

Violino II

Joseph Haydn

Allegro

Violino II

p

6 *tr*

13 **A** *f*

21

27 *tr* *tr* *tr*

33

40 **B**

46

52 *p*

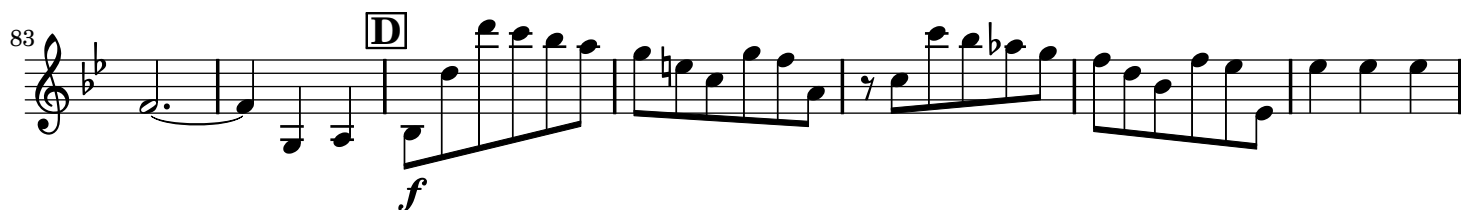
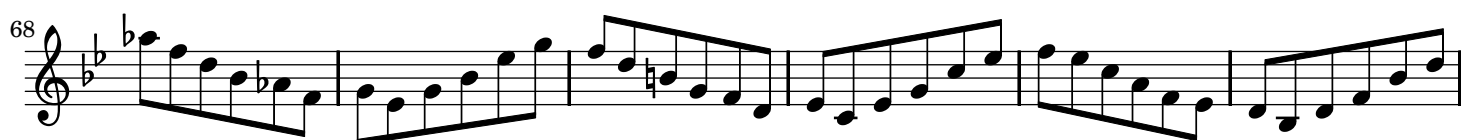

Andante

con sord.

5

10

14

18 **E**

23

27

32

37

41

46

51

56

60

64

69

Symphonie Nr.16

Viola

Joseph Haydn

Allegro

7

p

17 **A**
f

26

35 **B**

44

55
p *f*

67 **C**

75
p

85 **D**
f

95

104

Andante

Andante section, measures 1-66. The music is in 2/4 time, key of B-flat major (two flats). It begins with a piano (*p*) dynamic. The score is written for Viola. Measure numbers 9, 18, 25, 34, 42, 50, 58, and 66 are indicated at the start of their respective staves. Chord symbols **E** and **F** are placed above measures 18 and 42 respectively. The section concludes with a double bar line at measure 66.

Finale Presto.

Finale Presto section, measures 1-5. The music is in 6/8 time, key of B-flat major (two flats). It begins with a forte (*f*) dynamic. The score is written for Viola. Measure number 5 is indicated at the start of the second staff. The section concludes with a double bar line at measure 5.

10

16 **G**

21

26

31

36

41 **H**

46

53

57

62

67

p

f

f

3

Symphonie Nr.16

Violoncello Solo

Joseph Haydn

Allegro

p

8 *f* **A**

21

27

33

38 **B**

43

49

55 *p* **B**

62  **C**

68 

73  **p**

79  **D** **f**

86 

91 

97 

102 

108 

Andante

6

12

17

23

28

33

38

43

48

E

F

54

59

64

69

Finale Presto.

f

5

10

16

21

25

30

34 8 **H**

45

48 3

54

58

61

64

68

Symphonie Nr.16

Violoncello e Basso

Joseph Haydn

Allegro

Violoncello e Basso

10 **A**

23

31

38 **B**

46

55 **C**

65

72

81 **D**

p *f* *p* *f*

89

97

105

Andante

9

17

25

34

42

50

58

66

[illegible]

11

Bass line notation for 'The Rose Tree'. The key signature is one flat (B-flat). The notation includes a whole rest, followed by a quarter note G (with a sharp sign), a quarter note F, and a quarter note E. This is followed by a whole rest, then a quarter note D (with a flat sign), a quarter note C, and a quarter note B. This is followed by a whole rest, then a quarter note A, a quarter note G, a quarter note F, a quarter note E, a quarter note D, a quarter note C, a quarter note B, and a quarter note A.

[illegible]

24

29

29

[illegible]

55

[illegible]

36

36