

CANZONA

Responsorium dominicale

(from: 1st publisher Erhart Oeglin's Liedebuch - 1512)

for Brass Quartet

Score (01':32")

Anonymous (c. 1500)

Arr. Michel Rondeau

Moderato $\text{♩} = 100$

Trumpet in C 1

Trumpet in C 2

Trombone

Bass Trombone

8

C Tpt. 1

C Tpt. 2

Tbn.

B. Tbn.

14

C Tpt. 1

C Tpt. 2

Tbn.

B. Tbn.

CANZONA - Anonymous - Score

41

C Tpt. 1
C Tpt. 2
Tbn.
B. Tbn.

48

C Tpt. 1
C Tpt. 2
Tbn.
B. Tbn.

53

C Tpt. 1
C Tpt. 2
Tbn.
B. Tbn.

CANZONA - Anonymous - Score

59

65

70

CANZONA

Responsorium dominicale

(from: 1st publisher Erhart Oeglin's Liededbuch - 1512)

C Trumpets

for Brass Quartet

Anonymous (c. 1500)

Arr. Michel Rondeau

Moderato $\text{♩} = 100$

CANZONA - Anonymous - C Trumpets

41

48

53

59

65

70

CANZONA

Responsorium dominicale

(from: 1st publisher Erhart Oeglin's Liededbuch - 1512)

Bb Trumpets

for Brass Quartet

Anonymous (c. 1500)

Arr. Michel Rondeau

Moderato $\text{♩} = 100$

CANZONA - Anonymous - Bb Trumpets

41

48

53

59

65

70

CANZONA

Responsorium dominicale

(from: 1st publisher Erhart Oeglin's Liedebuch - 1512)

for Brass Quartet

Trombones

Moderato $\text{♩} = 100$

Anonymous (c. 1500)

Arr. Michel Rondeau

4

10

16

23

29

CANZONA - Anonymous - Trombones

35

43

51

58

64

70

CANZONA

Responsorium dominicale

(from: 1st publisher Erhart Oeglin's Liedebuch - 1512)

for Brass Quartet

F Horn (Trombone)

Anonymous (c. 1500)

Arr. Michel Rondeau

Moderato $\text{♩} = 100$

6

12

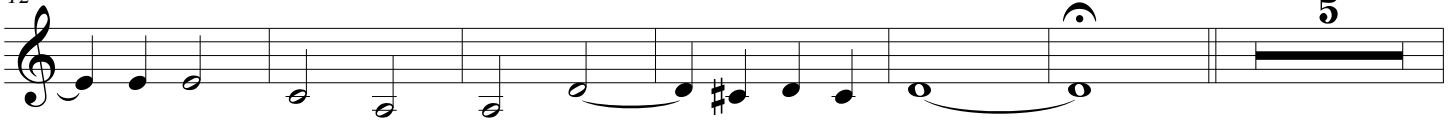

23

30

37

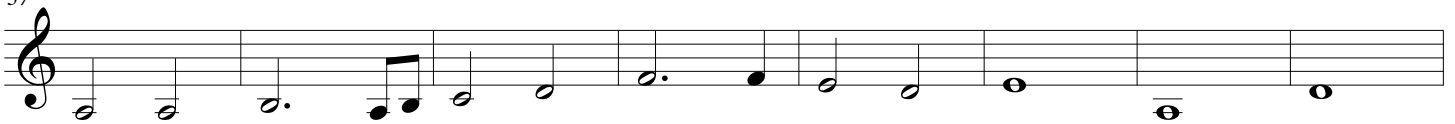

45

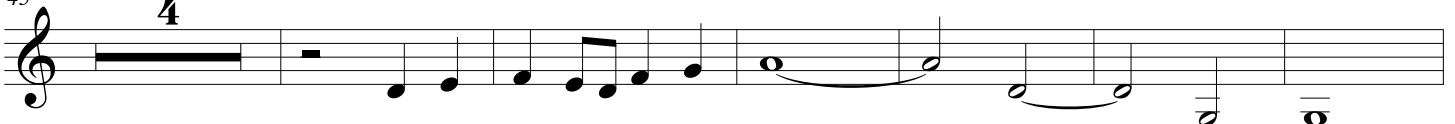

55

62

69

