

# The Echoes of Ossian

Trombone (Horn IV)

Niels W. Gade  
Arr. Isaac Henderson

**Allegro Moderato**

**G.P**

**G.P**

**2**

**3**

**32**

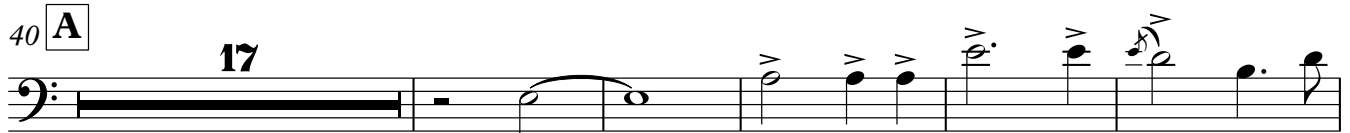
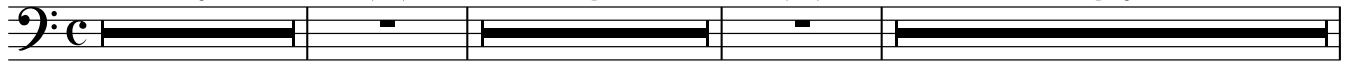

**17**

*p* *cresc.* ***ff*** *marcato*

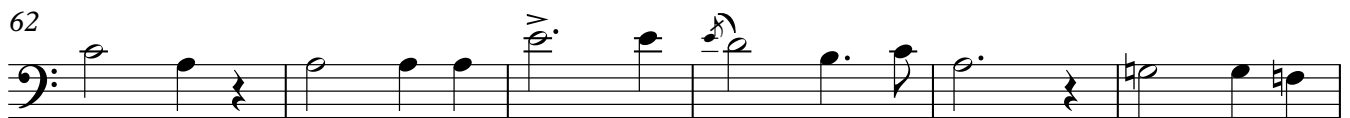

***ff*** *marcato*

**4**

***ff***

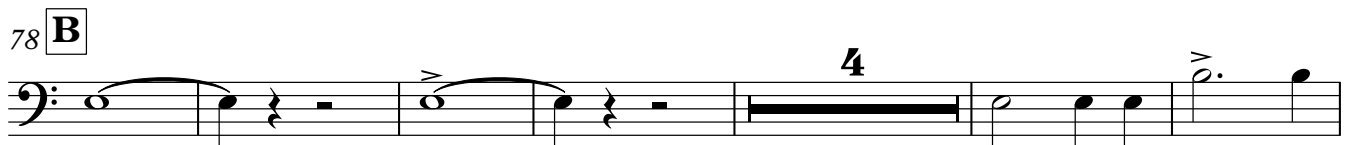

*sf*

***ff*** *marcato*

*marcato*

*sf*

*sf*

*sf*

*sf*

**3**

**3**

*sf*

*sf*

*sf*

*sf*

*sf*

*sf*

***ff***

*dim.*

**ritenuto**

Trombone (Horn IV)

113

**a tempo**

122

154

163

174

205

221

227

234

241

259

Trombone (Horn IV)

270

284

295

303

308

316

332

339

349
