

# DIANE

ORCHESTRE

Léon GRUS

Editeur\_Paris.

Op. 1.

BENJAMIN GODARD.

Op. 52.

## INTRODUCTION.

Andantino tranquillo.

1<sup>er</sup> VIOLON.

2 *pp* *un poco rall.* A

a Tempo. *pp* B *rall.* a Tempo. C 7 *pp*

D 1 E *p* *p* *cresc.*

*f* *ff* *dim.* F *p* *mf* *p* *pp* *rall. dim.*

a Tempo. *ppp* G a Tempo. *rall.* *cresc.*

H J a Tempo. *dim.* *cresc.* *mf* *dim.* *p* *cresc.* *mf* *dim.* *rall. pp* *cresc.*

*dim.* *rall. pp* a Tempo. 2

All<sup>o</sup> non troppo. K Harpe. 1<sup>o</sup> von 2 3 4

L 1 2 M 4 N 5 O 2

*pp*

1<sup>re</sup> VIOLON.

N<sup>o</sup> 2.

CHŒUR DE NYMPHES.

Allegretto. 8 Flûtes 1<sup>re</sup> Violon

*pp*

*cresc.* *dim.*

**B**

*pp*

**C**

*f dim.*

*2* *p* *cresc.* *f dim.* *p* *cresc.* *f dim.*

*cresc. f* *cresc.* **D** *ff*

5 *pp*

*cresc.* *f dim.* *p* *cresc.* *f dim.* *p*

*cresc.* *f dim.* *p* *cresc.* *f* *pp*

*cresc.* *ff* *pp*

*pp* *6* *P* *3* *p*

*2* *R* *4* *pp* *cresc.*

*dim.* *pp* *cresc.* *dim.*

*pp* *T*

pp

U

V.

cresc. f dim. p cresc. cresc.

ff pp

1 pizz. p pp

Op. 3.

AIR.

Mod<sup>o</sup> quasi Récit.

All<sup>o</sup> non troppo.

Quasi Adagio.

Op. 4.

CHŒUR DE CHASSEURS.

All<sup>o</sup> non troppo.

10

*pp*

**A**

**B**

*pp* *cresc.*

*dim.* *pp* *cresc.*

**C**

*dim.* *pp*

*cresc.* *mf* *p cresc.*

**D**

*mf* *dim.* *p* *cresc.*

*mf* *dim.* *p*

**E**

*pp*

**F**

*dim.* *ppp* *cresc.*

*p* *cresc.* *mf* *dim.*

*p*

**G**

*cresc.* *mf* *dim.* *p*

*poco a poco cresc.*

*mf* *f* *cresc.* *ff*

*poco a poco diminuendo.*

**H**

**J**

*pp*

19

Op. 5.

SCÈNE ET INVOCATION.

Allegro con moto.

Op. 6.

AIR.

Allegro Moderato.

13

Sur ma pau- pié - re, mon

*mf* *pp*

*cresc.* *ff* *pp*

*p* *cresc.* *f* *cresc.*

*ff* *dim.* *pp*

*cresc.* *f*

*dim.* *p* *dim.*

*rall.* *pp*

*pp* *ppp*

№ 7

FINAL.

All<sup>o</sup> non troppo.

*poco a poco cresc.*

Mod<sup>o</sup> quasi Récit.

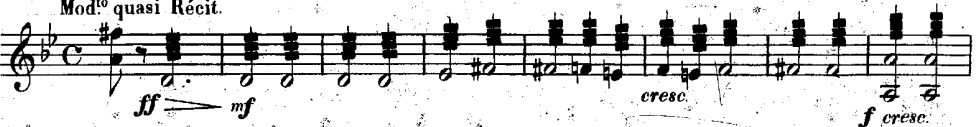

*p*

*cresc.*

*All<sup>o</sup> molto*

*cresc.* *ff* *ff* *pp*

*pp*

*D* *pizz.* *ff* *pp*

*ff* *p*

*cresc.*

**E** arco. poco a poco cresc. pp

**F** 1 pizz. p

poco a poco cresc.

arco. 1 G 15 H 14 ff

4<sup>er</sup> violon **J** ff

res se. Pa fait tom ber sous ses

4 4<sup>er</sup> violon ff

le ré ven ge res se

**K** 8 ne peut bra ver ses coups. ff

**L** pp

# DIANE

ORCHESTRE

Œ. 1.

BENJAMIN GODARD.

Op. 52.

Léon GRUS  
Editeur - Paris.

## INTRODUCTION.

Andantino tranquillo.

2<sup>nd</sup> VIOLON.

divisi. un poco rall. a Tempo.

pp

A

pp

B

rall. a Tempo.

C

cresc. dim.

rall. a Tempo.

D

pp

cresc.

ppp

4

p

E

cresc.

dim.

F

p < mf

a Tempo.

divisi.

pp

ppp

rall. dim.

G

a Tempo.

cresc.

H

rall.

a Tempo.

rall. a Tempo.

cresc.

mf

dim.

cresc.

mf

dim.

1

rall.

pp

cresc dim.

pp

ppp

All<sup>to</sup> non troppo.

Harpe.

L

5

4

2

pp

M

pp

p

N

pp

O

2

5

2

CHŒUR DE NYMPHES.

Allegretto.

Flûtes.

8

A 2<sup>nd</sup> Viol.

pp

mf

dim.

B

p

1

C

pp

cresc.

f dim.

p

cresc.

f dim.

cresc.

f

cresc.

f dim.

cresc.

D.

5

ff

pp

**E**

*pp*

4 F 9 G 2

pieds font la ronce et le thym.

**H**

*p* *cresc.* *dim.*

*cresc.* *dim.*

**J**

**K**

*f* *ff*

*ff*

*dim.*

**L**

*p*

1

2nd VIOLON.

- Staff 1: *pp*, **M**
- Staff 2: *cresc.*
- Staff 3: *f dim.*, *p*, *cresc.*, *f dim.*, *p*
- Staff 4: *cresc.*, *f dim.*, *p*, *cresc.*, *f*, *cresc.*
- Staff 5: **N**, *ff*, *pp*, **5**
- Staff 6: **O**, *pp*
- Staff 7: **6**, **P**, **5**, *pp*
- Staff 8: **2**, **R**, **3**, **4**, **5**
- Staff 9: **6**, **7**, **S**, *cresc.*, *dim.*, *pp*
- Staff 10: *cresc.*

dim. pp T

pp

U

cresc. f cresc.

V

cresc. ff

5

pp

2 pizz p 1 pp

Op. 3.

AIR.

Modto quasi Récit.

1 *pp* *cresc. f*

Allo non troppo.

*pp*

Quasi Adagio.

2 *pp* *cresc.*

*p* *pp* *cresc.* *pp* *cresc.* *mf*

rall. a Tempo.

Allegro.

*pp* *mf* *cresc.* *mf* *cresc.*

vo - le vir - gi - nal.

*f* *mf* *cresc.* *cresc.* *f*

*ff* *p*

H. 1º Tempo quasi adagio.

*pp* *pp* *pp* *p*

*cresc.* *dim.* *pp* *cresc.* *rall.*

a Tempo.

rall. a Tempo.

rall.

*pp* *cresc.* *mf* *pp* *ppp*

Op. 4.

CHŒUR DE CHASSEURS.

Allegro non troppo.

mf *dim.* p

E

pp *dim.* ppp *cresc.*

p *cresc.* mf *dim.*

p

G *cresc.* mf p *poco.*

*a poco cresc.* mf f

H *cresc.* ff

*poco a poco dim.*

J 20

pp

Op. 5.

SCÈNE ET INVOCATION.

Allegro con moto.

2

*mf* *cresc.* *f* *cresc.*

A 1

*ff* *ff*

3

*ff* *ff* *ff*

B

*ff*

C 4

*ff* *ff*

D 4 *Maestoso.* *p* *f* *p cresc.* *f* *p cresc.* *f* *p cresc.*

*ff* *ff*

E

*ff* *dim.* *pp* *p* *cresc.*

6

*mf* *cresc.* *f* *ff* *fff*

F

6

*fff* *fff*

a Tempo.

*rull.* *fff* *fff*

Op. 6.

AIR.

Allegro moderato.

|| s'è - tend sur ma pau - pié - p

A mf pp cresc.

ff pp

B 4 p cresc. ff dim...

C cresc

cresc

D f dim. p

dim. rall a Tempo

pp ppp

pp ppp

Op. 7.

FINAL.

All<sup>o</sup> non troppo.

poco a poco cresc.

2nd VIOLON.

ff pp

ff pizz.

D 1 p

f p cresc.

E 7 arco. cresc.

F 7 pizz mp

cresc. arco

G H J

1 15 15

l'a fait tom ber sous ses coups.

4

2nd Violon.

le re ven ge res se

ff

**K** **L**

8 ne peut bra-ver ses coups.

*ff*

*pp*

*ff pp cresc.*

**M** **7**

*f mf cresc. ff*

**N** **6**

*ff*

**O** **P**

6 a Tempo.

*rall. ff ff sempre.*

**R**

**S** a Tempo. *animato.*

*rall.*

# DIANE

ORCHESTRE

BENJAMIN GODARD.

Léon GRUS  
Editeur... Paris.

Op. 1.

Op. 52.

## INTRODUCTION.

Andantino tranquillo.

ALTO.

*un poco rall. a Tempo.*

pp

A

*un poco rall. a Tempo.*

pp

B

*rall. a Tempo.*

pp

C

*cresc. dim.*

pp

*rall. a Tempo.*

D

*cresc.*

pp

E

*cresc.*

p

F

*f ff dim. p mf p pp*

*rall. dim.*

*a Tempo.*

G

*cresc.*

ppp

*rall. a Tempo.*

H

*rall. J a Tempo.*

*mf dim. cresc. mf dim. pp cresc.*

*rall. a Tempo.*

*dim. pp pp ppp*

*rall.*

ALTO.

All<sup>o</sup> non troppo.

**K** Harpe. **L**

5 *pp* *divisi.* *pp* *pp* *pp*

**M** **N** **O**

*divisi.* *pp* *pp* 2 5 *pp*

Op. 2.

CHŒUR DE NYMPHES.

Allegro.

**A** *pp* *cresc.* *dim.* **B** **C** *pp*

Staff 1: *cresc.*

Staff 2: *f dim.*, *p*, *cresc.*, *f dim.*, *p*

Staff 3: *cresc.*, *f dim.*, *cresc.*, *f*, *cresc.*

Staff 4: **D**, *ff*, *pp*

Staff 5: *pp*

Staff 6: **E**, *pp*, 3 **F** 8, *f*

Staff 7: **G** 1, *mf*, *p*, **H**

Staff 8: *cresc.*, *dim.*

Staff 9: *cresc.*, *dim.*

Staff 10: *cresc.*, *f*, *ff*, *ff*

ALTO.

6 **P**  
*cresc.* *dim.* **pp** **p**

**R S T**  
*f pizz* 2 6 8 2  
 dort dans ce val.lou bé.ni  
*pp* *arco.*

**pp**

**U**

*cresc.* **f** **p** **V** **f** *cresc.* **f** *cresc.*

*ff* **p** 1

*tr* **pp** **pp**

**pp**

Op. 5

AIR.

Mod<sup>o</sup> quasi Récit.

A All<sup>o</sup> non troppo.

Quasi adagio.

divisi.

B

C

rall. D a Tempo.

a Tempo.

E Allegro.

F

Section G

*cresc.* *f* *mf* *dim.*

*p* *cresc.* *mf* *cresc.* *f*

Section I

*ff*

*dim.*

*p*

Section H

1° Tempo quasi adagio.

*pp* *pp*

*cresc.* *p* *pp*

Section K

*cresc.* *dim.* *pp* *cresc.*

Section L

1° *rall.* a Tempo.

*pp* *cresc.* *mf* *p*

*rall.* a Tempo.

*pp* *ppp* *rall.*

№. 4

CHOEUR DE CHASSEURS.

All<sup>o</sup> non troppo.

10

A

B

pp

cresc.

C

dim.

pp

cresc.

dim.

pp

cresc.

D

mf

p

cresc.

mf

dim.

p

cresc.

mf

dim.

p

E

pp

dim.

**F**  
*ppp cresc. p cresc.*

*mf dim. p*

*cresc. mf*

*dim. p poco a poco cresc.*

*mf f cresc. ff*

*poco a poco dim.*

**J**  
*pp pp*

1 2 3 4 5 6 7 8 9 10

*ppp*

Op. 5.

SCÈNE ET INVOCATION.

Allegro con moto.

- Staff 3:** Contains two sections, 1 and 2, both marked with fortissimo (*ff*) dynamics.
- Staff 5:** Features a section labeled **C** with fortissimo (*ff*) dynamics.
- Staff 6:** Starts with a section labeled **D** and a *Maestoso* tempo marking. It includes fortissimo (*ff*) dynamics and a *cresc.* marking.
- Staff 8:** Features a section labeled **E** with a *dim.* (diminuendo) marking, fortissimo (*ff*) dynamics, and *cresc.* markings.

No. 6.

AIR.

Allegro moderato.

SC. 7.

FINAL.

Alto non troppo.

*p* *poco a poco cresce.*

*mf* *cresc.*

*f* *cresc.*

*ff*

**A**

Mod<sup>lo</sup> quasi Récit.

*ff* *mf* *cresc.* *f* *cresc.*

*dim.*

**B**

**E** arco. *poco a poco cresc.*

*pp*

*cresc sempre.*

**F** *ff* *dim.* *p* *pizz* *poco a poco.*

*cresc.*

*arco.* *ff* *ff*

**G** 5 *ff*

mor-tels é-rai-guez le courroux

3 **H** *rall.* *a Tempo* *ff*

ce-lui qui me

7 **J** *fff*

3 *ff*

**K** 3 *ff* 3 *ff*

**L**  
*pp*

*ff* *pp*

**M**  
*cresc.* *f* *pp*

*poco a poco cresc.*

**N**  
*ff*

6 *ff* **O** 6

*a Tempo.* *ff sempre.* **P**

**R** *rall.*

**S** *a Tempo.* *animato.* *rall.*

# DIANE

ORCHESTRE

BENJAMIN GODARD.

Léon GRUS  
Editeur—Paris.

Op. 1.

Op. 52.

## INTRODUCTION.

And<sup>no</sup> tranquillo.

Violoncelle et C. BASSE.

VIOLONCELLE.

CONTRE BASSE.

*pp*

*p*

**A**

*un poco rall.*

*un poco rall.*

*a Tempo.*

**B**

*rall.* *a Tempo.* **C**

*rall.* *a Tempo.*

*pizz.*

**D**

*dim.* *pp* *cresc.* *rall.* *pp* *a Tempo.*

arco. *pp* *pp*

**E** *cresc.* *f ff* *dim.*

**F** *p mf p pp pp rall.* *ppp a Tempo.*

**G** *rall.* *a Tempo.* *cresc.* *dim.* *cresc.* *cresc.* *dim.* *cresc.*

**H** *mf* *p* *cresc.* *mf* *dim.* *rall.* **J<sup>re</sup> Tempo.** *pp* *rall.* *a Tempo.* *p*

*cresc.* *dim.* *rall.* *a Tempo.* *pp* *a Tempo.* *pp*

*cresc.* *dim.* *p* *pp*

*pizz.* *arco.* *rall.* *ppp*

*pp*

**All<sup>o</sup> non troppo.** **K** **L**

5 2 *pp* 4 2 *pp*

*pizz.*

**M** **N** **O**

*pp* *p* 2 5 2

*arco.*

Op. 2.

CHŒUR DE NYMPHES

Allegretto.

Flûtes.

8

A

p 1 2 3

pizz.

4 5 6 cresc. dim.

B

C

pp p

D

p f cresc. ff arco. pp

E

pp  
pizz.

F

mf dim. p cresc. f dim. pp  
arco.

cresc.

cresc. f

G

H

mf p cresc. dim.  
pizz.

J

K

cresc. dim. cresc. dim. cresc. f  
arco.

cresc.

ff

ff

dim.

cresc. ff ff 1 2 3 4 5 dim.  
pizz.

**L**

*p*

**M**

*pp*

*p* *cresc.*

**N**

*f* *cresc.* *ff* *pp*  
*arco* *pizz.*

**O**

*pp* *arco. 1 2 3*  
*pp*

**P**

*cresc.* *dim.*

*pizz.* **R S**

*pp* 1 *f* *f* 2 6 6 *pizz.* Tout est re pos.

**T arco**

*pp* *arco.*

**U**

*pizz.*

**V**

*cresc.* *f*

*f* 1 *pp* *pizz.*

*pizz.* *arco.* *pp* *pizz.*

N<sup>o</sup>. 5.

AIR.

Mod<sup>to</sup> quasi Récit.

divisi.

1. *pp* *p cresc. f*

rall.

All<sup>o</sup> non troppo.

A

*pp rall* *p* *All<sup>o</sup> non troppo.*

*pp* *pizz.*

Quasi adagio.

divisi.

divisi.

*pp* *Quasi adagio.* *arco. pp* *un poco cresc. dim.*

B

C

*pp* *cresc.* *p* *pp*

*rall.* **D** a Tempo.

*cresc.* 1 *pp* *cresc.* *mf* *p*

*rall.* a Tempo. *pp*

*rall.* a Tempo. **E** Allegro.

*pp* *rall.* a Tempo. 1 2 3 4 5 *p* *mf*

6 7 8 **F** 9 10 11

*cresc.* *p* *cresc.*

**G**

*f* *mf* *dim.* *p* *cresc.* *mf* *cresc.*

*f* *ff*

H. 1<sup>o</sup> Tempo quasi adagio.

№ 4

CHŒUR DE CHASSEURS.

All<sup>o</sup> non troppo.

**D**

*cresc.* *mf* *p* *cresc.* *mf* *dim.* *p*

*cresc.* *mf* *dim.* *p*

**E**

*pp* *dim.*

**F**

*ppp* *cresc.* *p* *cresc.* *mf* *dim.*

*p* *cresc.*

**G**

*mf* *dim.* *p* *poco a poco cresc.* *arco. pp* *cresc.*

No. 5.

SCENE ET INVOCATION.

All<sup>o</sup> con moto.

Maestoso.

Maestoso. *ff* *p* *cresc.* *f* *p* *cresc.* *f*

*p* *cresc.* *f* *p* *cresc.* *fff* *p* *cresc.* *mf* *cresc.* *f* *cresc.*

**E** *divisi.*

**F** *fff* *rall.* *a Tempo.* *fff* *a Tempo.* *ff*

Op. 6.

AIR.

All<sup>o</sup> moderato.

*p* *divisi.*

*pizz.* *arco. pp*

**A**

mf pp  
mf

*divisi.*

*cresc.* *ff* *pp*  
p *cresc.* *ff* *pp*

**B**

*cresc.* *mf* *cresc.*

**C**

*ff dim.* *pp*  
*pizz. p*

**D**

*cresc.* *mf dim.* *p*  
*arco. mf* *dim. p*

*rall.* *a Tempo.*

*dim.* *rall.* *pp* *a Tempo.* *ppp*  
*dim.* *pp*

Op. 7.

FINAL.

All<sup>o</sup> non troppo.

*pp*  
*pizz.*  
*poco a poco cresc.*  
*p*

*A*  
*arco*  
*cresc.*  
*mf*  
*arco. mf*  
*cresc.*

*cresc.*  
*ff*

*Moderato.*  
*ff*  
*mf*  
*Moderato.*  
*mf*

*cresc.*  
*f cresc.*  
*ff*

*arco.* **E**

*ff* *pp* *poco a poco cresc.*

*cresc. sempre.* *ff*

**F** *pizz.*

*dim.* *p* *poco a poco. cresc.*

*ff*

*arco.* **G** *pizz.*

*f*

*arco.* *ff* *pizz.* *f* **H** *rall.*

*ff* *f* *rall.*

a Tempo.

arco. *ff* *ff* 3

*ff* 3

*ff*

3 *ff*

*pp* *ff*

uniss. *pp* *cresc.* *f*

*pp* poco a poco *cresc.*

*ff*

**N**

*ff*

6

**O** *rall.* *a Tempo.* **P**

6 *rall.* *ff* *a Tempo* *ff sempre.*

**R**

*rall.*

**S** *a Tempo.* *animato.*

*a Tempo.* *animato.*

**F**