

Trumpet 4

Pathetique

Symphony No. 6

(Part III)

Peter Tchaikovsky
Transcribed and Arranged by
Wayne Beardwood

♩. = 142

p

6 A

mp 2

11

mp

15 B

mp

22 C

mp

26

mp

29

31 D

f *mf*

34

mp *p* 2

Trumpet 4

39 *mp* *p* 2

43 **E** *mp* *f*

47 *ff*

50 **F** *mp* *f* 2

55 *mp* *mf* *f* 2

59 *mp* *mf* *f*

61 **G** *p* *mp*

66 *mf* *f* *ff*

70 **H** *mp*

73

76

79

81

I

84

87

90

93

J

$\text{♩} = 142$

98

103

K

Trumpet 4

108

112

$\text{♩} = 142$

115

119

L

122

125

128

131

M

133

136

Trumpet 4

139 **N**

p

144

mp 2

149

mp

153 **O**

5

mp

160 **P**

mp

164

mp

167

169 **Q**

f *mf* *mp*

173

p *mp* 2

178

p 2

Trumpet 4

181 *mp*

183 **R** *f*

188 *ff*

192 **S** *p*

200 **T** *p*

204 *mp* *mf*

208 **U** *mf* *f* *ff*

214 *ff*

217 **V**

220 **W**

Trumpet 4

223

225

227

229 **X**

fff

232

235

238 **Y**

fff

241

244 **Z**

fff

248

251

255 **AA**

258

261

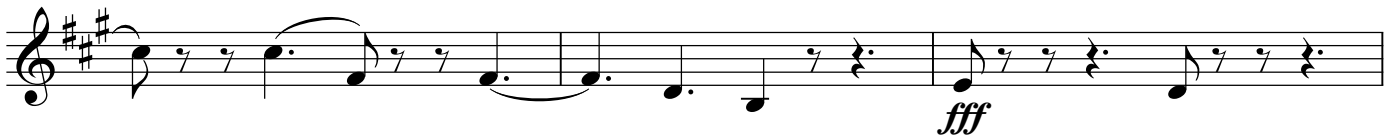

264

267 **BB**

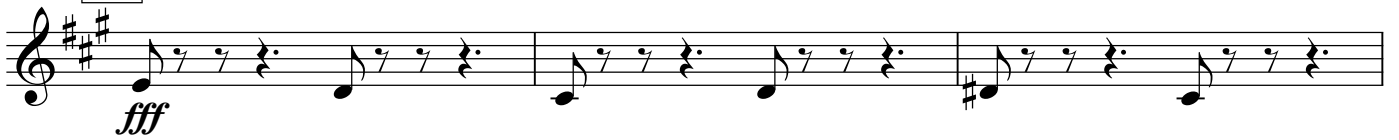

270

273 **CC**

275

282 **DD**

285

288

291

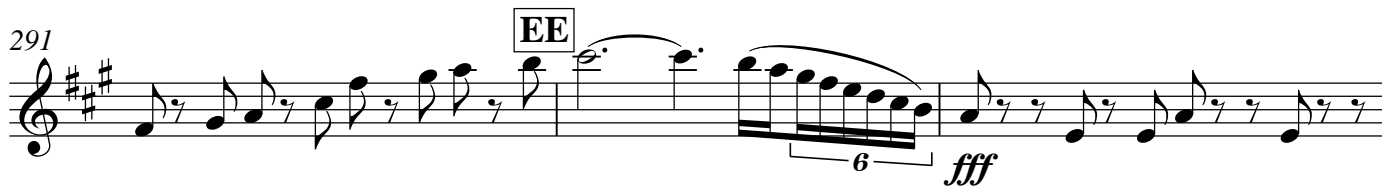

294

296

299

303

306

309

312

Trumpet 4

315 **HH**

p

320

mf *f*

323 **II**

ff

327

f

330

fff

333 **JJ**

f

336

f

339

f

342

f

344

f