

Horn 2

# Pathetique

## Symphony No. 6

### (Part III)

Peter Tchaikovsky  
Transcribed and Arranged by  
Wayne Beardwood

$\text{♩} = 142$

1 *p*

4 *p*

8 **A**

13 **B** *mp*

18 *mf*

22 **C**

26 *mp*

28

31 **D**

74

77

80

89

93

98

102

105

106 *mp*

110 *ff* *p* ♩ = 142

114

116

119 **L** *p* 4 4 *p* 4 4

122 *f* 6 *p* 3

127 *mf* *f*

130 **M** 4 4

133 4 4 4

136 *mf* *mp*

139 **N**

*p*

143

*p*

147

2 2

152 **O**

2

*mp* *mf*

157

161 **P**

165

*mp*

169 **Q**

*f* *mf* *mp*

173

*p*

175

*p*

178 *mf* **4** **4** **4**

181 *mf* **4** **4** **4** **R** *f*

185 *ff*

188 *ff*

191 *ff* **S** **3**

197 *p*

202 **T** *p* *mp*

205 *mp* *mf*

209 **U** *f*

212 *ff*

215

218 **V**

221 **W**

**X**

231

234

237

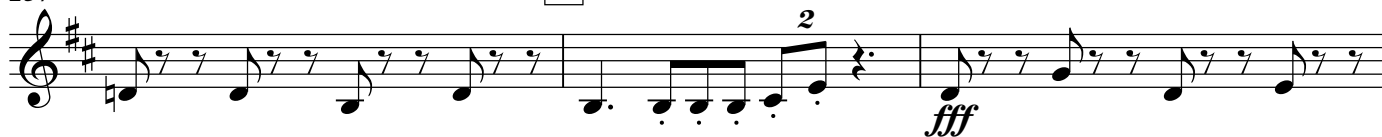

**Y**

240

243

245 **Z**

249

252

255 **AA**

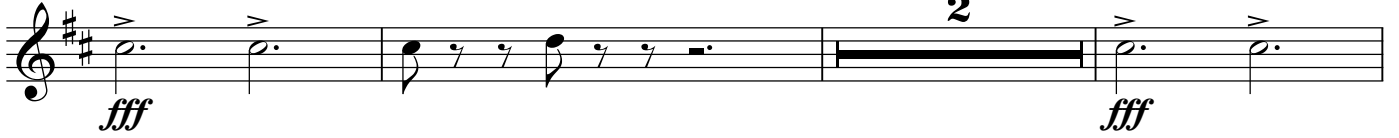

260

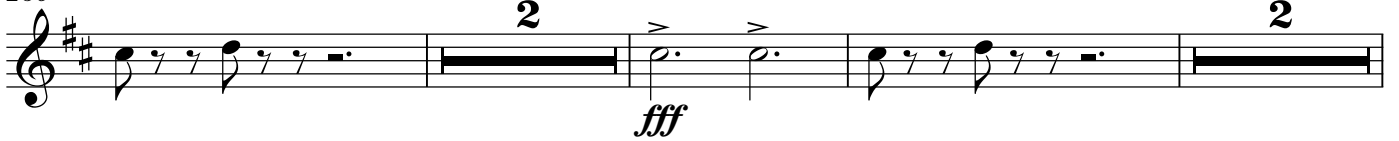

267 **BB**

271

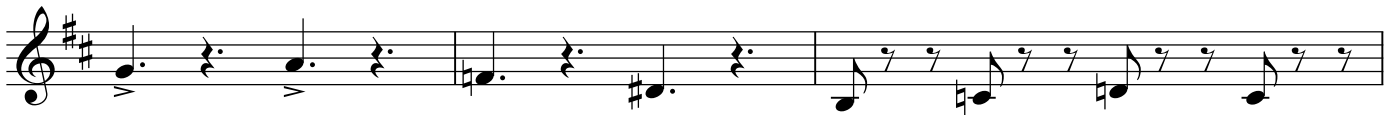

274 **CC**

278

281 **DD**

284

287

289

4

292 **EE**

2 *fff*

295

298 **FF**

4 2

302

304

307 **GG**

310

313

316 **HH**

2

318

II

323

326

329

332

334

JJ

337

341

344
